WEATHER
Tonight: Clear, Cool
Wednesday: Sunny, Warmer

Victoria Times

TODAY'S NEWS TODAY
Classified 386-2121
News 382-3131

91st YEAR, No. 292 ★★ VICTORIA, B.C., TUESDAY, MAY 27, 1975 15 CENTS DAILY, 30 CENTS SATURDAY

HARD TO DEPORT HIM—ANDRAS

Stuck with Viet General

QUANG
. . . 'most corrupt'

Times Ottawa Bureau

Even if the allegations against South Vietnamese Lt.-Gen. Dang Van Quang are found to be correct it is doubtful there is any way Canada could deport him, Immigration Minister Robert Andras said Monday.

Andras pointed out that this is not a normal situation in that the general — described as a "venal person" — came into Canada under a blanket refugee program.

He was found qualified for refugee status when he reached the border and admitted to Canada.

It now appears that Canada is stuck with him. Even if the allegations against the general are found to be correct it would be "difficult to deport him," said Andras.

"Who would receive him. It would not be possible to send him back to South Vietnam. The question is where he could go or where we could report him to?" the minister told reporters.

A Montreal authority on Asian affairs said Monday the government's decision to let Quang settle here "is along the lines of a neutral country declaring Himmler an ordinary refugee after World War Two."

Professor Samuel Noumoff of McGill University's department of East Asian Studies, says the general was the head of the Vietnamese Central Intelligence Organization which with the United States CIA was responsible for killing, torturing and imprisoning "tens of thousands of civilians" in Operation Phoenix during the recent war.

Testimony before a United States House of Representatives Committee recently showed that one of the means of killing civilians during Operation Phoenix was by throwing them out of helicopters.

Professor Noumoff described the general as "simply one of the most corrupt officers in Vietnam" and as "a bagman for the Thieu government."

Veta Luong of the Union of Vietnamese in Canada said "he got a lot of money from the refugees who left Viet Nam. There are some people in Montreal who paid him at least $1,000 to get permission to leave the country."

The union represents those Vietnamese in Canada in favor of the current South Vietnamese government. Spokesmen for the other group of Vietnamese, the Association of Vietnamese in Montreal, were unavailable for comment, as was the general himself.

Professor Noumouff said, "If the Canadian government can let a man like this into the country, it really makes you wonder what criteria they are using. It doesn't look like there are any."

The Washington Post reported over the weekend that the general was said to have

See CANADA Page 2

Air Fares Hiked

OTTAWA (CP) — The third domestic air fare increase by Air Canada and CP Air in two years was cleared by the Canadian transport commission Monday.

The commission left untouched the higher fares filed by the two national airlines last month. The increases take effect today.

Air fare increases submitted by Pacific Western Airlines and Eastern Provincial Airways (EPA) also were allowed to stand and will be effective today.

The ruling means the air fare between Victoria and Vancouver on both Air Canada and Pacific Western Airlines will jump from $16 to $21.

But the commission rejected an EPA proposal to reduce fares on its St. Anthony-Gander and Charlottetown-Fredericton routes.

The commission said that these routes are already subsidized by the government and taxpayers should not have to pay even more to operate them.

Higher rates proposed by Nordair, Quebecair and Transair were left unchanged by the commission. The Nordair and Quebecair increases will be implemented June 1 and the higher Transair fares June 8.

Air Canada and CP Air filed increases averaging about 10 per cent for economy class and 14 per cent for first class. The other airlines, all regional air carriers, submitted a variety of increases.

Special lower fares for senior citizens, youths and groups are not affected by the new rate filing by Air Canada and CP Air. But reduced fares for weekend short-hauls have been wiped out and special rates for long-haul excursions will be continued until their normal expiry Friday.

The brief commission ruling came after an eight-day public hearing which ended Friday. The commission said a more detailed statement will be issued before Friday this week.

During the hearing, the Consumers' Association of Canada raised questions about the increases, suggesting that the airlines, particularly Air Canada, could cut costs in certain areas.

COLUMN OF STEAM rising from Mt. Baker in Washington has spurred increased aerial and ground monitoring of the Sherman Crater volcanic activity. Steam emission, which started to spout March 10, is estimated to be 10 to 100 times normal.

City Lawyers Riled At Court Relocation

By DEREK SIDENIUS
Times Staff

The Victoria Bar Association is up in arms over a provincial government decision to temporarily relocate Supreme and County courts in St. Ann's Academy while renovations are underway in the Law Courts.

Dr. J. J. Gow, newly-elected president of the association, said today the bar feels very strongly about the move. A special committee of the bar will discuss the matter in a meeting tonight.

Gow said the move raises many important issues "including constitutional issues" but declined to comment further. He said he would release a complete statement on the bar's position Wednesday.

Jim Greer, executive assistant to Public Works Minister William Hartley, told the Times today the physical move of the courts from the Burdett Street building to the former girls school three blocks away will take place the July 1 long weekend.

"It will be a quick move," he said, "because courts have to be in operation by July 2 and we need the furniture out of the existing courthouse to furnish the temporary courtrooms."

Greer said four courtrooms and four judges chambers are being readied on the second and third floors of the south wing of St. Ann's which the provincial government purchased last year.

He said a contract has been let to Cana Construction in the amount of $1,869,700 to add two storeys to the Law Courts and make alterations to the existing second and third floors which up to now have been used by both Supreme and County courts.

During the construction—expected to take a year at most to complete—those offices and services on the first floor and basement will remain open. They include the registry offices and the law library.

Victoria Law Society members are piqued over the way the government has handled the building plans for the Law Courts.

"We have had no consultation at all with them about the use of the building once construction is completed," former Victoria bar association president Allan Cox said.

"It's like making decisions on hospitals without consulting the doctors."

Cox said bar members question advisability of the additions but welcome a move which would bring all courts—provincial, county and supreme—into one precinct.

He noted when the Law Courts was originally built it was designed to take two more storeys.

"Rumors started to circulate in late 1973 the government was going to go ahead with the plan. But when we endeavored to find out the purpose of adding to the building we were advised the space would be for general government offices."

"The best we could learn was that the government had issued orders to find one million square feet of office space in Victoria over the next few years.

"The only explanation we could get concerning the Law Courts was here's a way to get office space faster than the government could get from new construction."

NEWS BRIEFS

Woman Wins $8,500 In Dog Attack Suit

VANCOUVER (CP) — Patricia Anne Lees, 21, of West Vancouver, an assistant in a pet hospital, was awarded $8,500 in damages in the B.C. Supreme Court Monday for injuries she received when she was attacked and mauled by a 175-pound Great Dane dog. Mr. Justice Kirke Smith ruled that A. C. Brigola and Sandra Brigola, owners of the dog, had not warned the staff about the dog's "vicious propensity."

Bus Crash Kills 34

KEIGHLEY, England (UPI) — A crowded tourist bus skidded off a mountain road and plunged into a ravine near here, police said today. Police said 34 passengers were killed and six injured.

Tax Returns

OTTAWA (CP) — Almost two-thirds of the 11.4 million personal income tax statements filed this year with the revenue department had been processed by Thursday, a department official said Monday. Nine out of ten returns processed involved refunds.

Saigon Executions

SAIGON (UPI) — Two thieves have been executed and a third sentenced to death by people's courts in a crackdown on violence in Saigon.

UNDERGROUND UNDERSIZED?

LONDON (Reuter) — Eighty new subway coaches ordered for London's Underground network have been built too big to go through the tunnels.

An embarrassed London Transport spokesman said workmen are lowering tracks on the line for which the coaches are destined in order to make them fit.

The spokesman, who declined to estimate the cost of rectifying the mistake, said the faulty coaches were among 800 built by a British engineering firm for a total of $64 million.

Lebanon Cools

BEIRUT (AP) — Gunfire subsided here today as President Suleiman Franjieh consulted politicians and tried to line up a new government for Lebanon.

A few isolated skirmishes were reported between leftist Moslems and right-wing Christians.

An increasing number of armed security patrols were in the streets.

Capitalists Gorge In Peking

PEKING (AP) — Six United States newspapermen had a rare adventure with bird saliva, fish fins Monday night and came away filled to their capitalistic gills.

The cost: 700 yuen or $400.

The total was enough to feed a family of five in this proletariat society for eight months, educate 1,600 peasants for a year and provide a year's health insurance for 4,000.

"Let's have a blowout at the best restaurant in town," one of the journalists said, at the end of the two-week visit with the U.S. track and field team.

"I know a very good restaurant," a friendly Chinese associate said, "it specializes in Peking duck."

"We want the best," one of the visitors insisted. "The works."

The six reporters, a member of the U.S. delegation and two Chinese friends sat down to an 11-course dinner that included:

—Pure soup of swallow's nest. "It's made of the swallow's saliva," one of the Chinese explained. "Very rare, very expensive."

—Fried fins of salmon. It was a platter that looked like stewed cobwebs. "Very few eat this — a delicacy," the visitors were told. This bowl cost 230 yuen, around $130.

—Roasted Peking duck. The main course served with brown sauce, flatcake, miniature scallions. The duck is force fed for 60 days before being cooked 35 minutes in an open hearth over a date-wood fire which produces no smoke.

The meal was washed down with red sour wine, white dry wine, mao-tai also known as white lightning, orange juice and beer. "No one in China eats like this," the Chinese friend said.

Beer-Only Outlets Brewing?

The Liquor Administration Branch is looking at the possibility of establishing special stores for beer sales only.

Vic Woodland, general manager of the LAB, said the board experimented with a beer-only store in Penticton last summer and is thinking of setting up similar outlets in other areas where there is unusually high demand for beer.

He was speaking to the legislature's public accounts committee this morning in the first of a series of meetings committee this morning in the first of a series of meetings the all-party committee will hold with various government agencies.

Members from all parties fired questions at Woodland and other LAB officials for nearly two hours.

They were told that many liquor stores are located beside Safeway stores because Safeway gives the LAB a better deal on rental accommodation.

The average cost of rental for LAB outlets is $2.65 a square foot, Woodland said, but Safeway charges $2.20 a foot and gives the LAB long-term leases without any tax escalation clauses.

"I like to think we have a business enterprise over there at the branch and we get the best rental deals out of Safeway," said Woodland.

Woodland said upcoming legislation which will allow grocers to sell beer and set up agency stores in outlying areas will not likely affect LAB profits.

The LAB rate of profit is about 30 per cent, he said, and this is not expected to change with agency stores because the percentage going to the agency will likely be less than the costs the LAB would have incurred if it set up its own stores.

INDEX

	Page
Births, Deaths	19
Classified	19-26
Comics	16
Entertainment	18
Family	14, 15
Finance	6, 7
Gardening	20
Sports	8, 9
TV, Radio	20

WORDPLAY

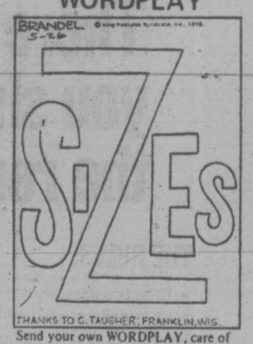

Send your own WORDPLAY, care of this newspaper.

U.S., Laos Reach Pact On Orderly Evacuation

Times News Services

VIENIANE, Laos — U.S. and Laotian officials reached an eight-point agreement today for an orderly end to the American presence in Laos, last Indochina nation to fall to the Communists. Student leaders threatened to kill the Americans if the agreement was broken.

Most of the Americans in Laos already have left in face of Communist harassment, and more left today. Pistol-waving Communist police broke up a demonstration by Laotian workers demanding back pay from the Americans, and one student was taken away in handcuffs.

The withdrawal agreement was reached by American charge d'affaires Christian Chapman and Pathet Lao Economy Minister Soth Petras in all-day negotiations witnessed by student leaders and disgruntled Laotian employees of the U.S. Aid mission.

Under terms of the agreement the United States will shut down all its AID programs in Laos and withdraw all AID personnel no later than June 30. The students agreed to end their occupation of the U.S. aid compound where two U.S. marines and a civilian technician have been held prisoner since last Wednesday.

As Chapman and two other American officials left the negotiating session, Laotian students approached their car and shouted:

"We will remember your faces! If you don't keep the agreement you three will die! We will kill you!"

Earlier looters cut holes in the fence of the sparsely-guarded United States residential settlement outside Vientiane, carting off the household possessions left by evacuated Americans.

Meanwhile the Pathet Lao continued to extend its control over areas formerly held by the right-wing or Vientiane faction of the coalition government. Officials reported that the Pathet Lao army on Sunday took over the town of Champassak, the seat of the once-powerful, right-wing Champassak family.

50 Indians Maintain Occupation

Indian occupation of department of Indian Affairs (DIA) offices in Nanaimo continued today for the second day.

The estimated 50 Indians who began the occupation at 9 a.m. Monday said they would remain until the office is closed permanently.

Charlie Thompson, interim chairman of the West Coast District Council, said most of the demonstrators are West Coast Indians who are not administered by the Nanaimo DIA offices.

The office administers Indian programs in the South Island District, which includes the Victoria area.

West Coast District Indians administered their own programs until last month when B.C. Indian chiefs rejected all federal funding.

Bill Cook, district supervisor of the Nanaimo office, said DIA will take no action until it sees whether South Island District Indians support the closure of the office.

"It's a political move," he said of the occupation.

"The people of the South Island District have not decided how to move, and I think the West Coast Indians are trying to force it to a head."

Thompson said South Island Indians do support the occupation of the Nanaimo office.

Cook said he thinks the Indians occupying the office feel that as long as the DIA office is open, Indians will keep depending on it.

He said some Indians from the West Coast District have come to the office seeking

See INDIANS Page 2

NDP Ads Push Own Paper

The provincial government is advertising its own newspaper in TV Guide.

Gordon Gibson (L—North Vancouver-Capilano) showed reporters a full-page ad in the magazine which encourages readers to send away a coupon to get on the government's free mailing list. for the monthly publication B.C. Government News.

"It's absolutely incredible that they would flog this thing around the province," said Gibson.

"I don't think anyone would want to read B.C. Government News but who knows someone might believe something they read in it. "A full-page ad in TV Guide mustn't come cheap," he added.

The ad reads:

"The B.C. Government News is an information service designed to make the same information provided to the news media available to every citizen."

The monthly newsletter was first started by the Socreds and was abolished when the NDP took office.

It was started again in December, however, after the NDP said the public was not getting the full information on what government has been doing in B.C.

Mortgage Rate . . .12% Within Two Months?

By AL FORREST
Times Business Editor

The British Columbia banking community has been startled by a Vancouver-based mortgaging firm's forecast that the mortgage rate will rise to 12 per cent within two months.

The current rate is 11 per cent, up from 10.5 per cent in the past two months.

Coronado Mortgage Corporation says the Bank of Canada soon will have to force up Canadian interest rates to attract U.S. investment.

"What this means to the average developer is that he will be faced with substantially higher borrowing costs over the next few months," the corporation says in its May newsletter.

"It is expected that first mortgage rates will move quickly past the current 11 to 11.25 per cent level to levels of 11.75 to 12 per cent over the next two months and commitments will be made on a highly selective basis only to those properties of prime quality."

G. B. Langley, chairman of the B.C. committee of the Canadian Bankers Association, said he was somewhat startled by the prediction.

"There is a shortage of mortgage funds at this time and because of that, I cannot see the rate coming down. However, it would be hazardous to try to predict whether the rate will be stable or will rise during the next two months," he said.

Political decisions by governments in Canada and the U.S. will be important factors and, because the business community has not yet been informed of these decisions, banks are reluctant to make short-term forecasts, he said.

The U.S. government has indicated it would like to see lower interest rates, he said, but there is no clear trend at this point.

The federal reserve board has reduced its charges by .25 per cent, enabling U.S. banks to offer a prime loan rate of 7 per cent, down from 7.25 per cent. Not all U.S. banks are offering the 7 per cent rate, however.

The U.S. rate of 7 (or 7.25) compares with a Canadian bank prime rate of 9 per cent. Langley said part of the difference was due to special conditions attached to prime loans in the U.S., requiring a company to deposit 10 or 20 per cent of the funds with the bank, thereby effectivly increasing the interest rate above 7 per cent.

If the Bank of Canada follows the U.S. lead, the prime rate could fall to 8.5 per cent soon in Canada, Langley said.

However, Ottawa did not always respond to U.S. trends.

In any case, mortgage interest rates were not likely to come down in tune with other interest rates because of the shortage of mortgage funds.

The lack of funds would keep the interest rate at least at present levels (11 to 11.25 per cent) for some months.

"The long term outlook is for higher mortgage interest

See 12% Page 2

Portugal Eyes Cuban Image

NOT YOUR average bench, nor your average dog. Just a St. Bernard keeping an eye on — or itself being watched by — a youngster in New Westminster.

Times News Services

LISBON—Portugal's military regime decided today to curtail the role of the political parties and create a Cuban-style alliance with the people to accelerate the country's revolution.

A Socialist party source called the move a step toward the creation of a military dictatorship. He said Socialist leader Mario Soares was flying back from talks in Paris to discuss the situation at an emergency meeting of his party.

The military regime said the alliance was being formed "to overcome partisan divergences and guarantee a correct sequence of the revolutionary process."

Military sources said moderates within the ruling armed forces movement managed to get a motion calling for the formation of a Marxist "dictatorship of the proletariat" temporarily shelved, but socialist party members charged Portugal was still moving toward a communist dictatorship.

The movement's 240-man assembly stopped short of an outright ban on political parties but decided to go ahead with the creation of revolutionary defence committees patterned after the grass-roots movement introduced in Cuba by Fidel Castro.

The assembly said these committees would be formed from the "popular structures." These are generally controlled by the Communist party.

The assembly ordered the current political crisis between the Socialists and Communists solved "firmly and rapidly" and left no doubt that the smaller but more influential Communist party has its support.

The Socialist party refused to comment officially on the decision.

Meanwhile in Dublin foreign ministers of the nine European Common Market nations have agreed to open trade and aid talks with Portugal to help the country's depressed economy.

The multi-million dollar plans were also aimed at averting a possible Communist takeover.

The ECM foreign ministers also agreed not to be hustled by Russia into a summit conference on European security by the fall unless Moscow yields to some of their key demands.

Raw Materials Watchdog Proposed

PARIS (AP) — U.S. State Secretary Kenry Kissinger has proposed the formation of a series of producer-consumer commissions on raw materials and other Third World concerns as a means of reopening the preparatory world energy conference.

United States officials acknowledged that the proposal, outlined by Kissinger today to the 18-country International Energy Association (IEA), represented a shift in American policy and could ultimately lead to controls against "excessive price volatility."

But they denied that the Ford administration has decided to participate in price-fixing schemes or would support the "indexing" proposal by Shah Mohammed Reza Pahlevi to tie the price of crude oil to major industrial products bought by the oil countries.

Kissinger told reporters he believes the preparatory energy meeting can be resumed within a month. However, French officials said it might be several months before another meeting could be set up.

The first preparatory meeting collapsed in March when the U.S. and other industrial countries rejected demands by Algeria and othe underdeveloped countries that the future oil conference be broadened to include all raw materials.

Kissinger told the IEA members that they "have no reason to recoil from a discussion of all the issues of concern to developing countries."

He said the proposed commissions would explore such questions as finance, investment, trade and production and would have no deadline for completing their work.

Principal exporters and importers of food and other raw materials would participate in the commodities panel.

One observer suggested that Kissinger was trying to "finesse" the energy controversy by offering to consider raw materials other than oil over the long, leisurely run while pressing for a vigorous united front against oil-price increases.

Canada Stuck With General

Continued from Page 1

also been active in drug smuggling. Allegations to this effect were made in at least two respected books, the Politics of Heroin in Southeast Asia by Alfred W. McCoy and Fire in the Lake by Francis Fitzgerald.

The Post quoted a United States Drug Agency spokesman as saying it had insufficient evidence on hand to prosecute the general but had forwarded information to the U.S. Immigration and Naturalization Service which could bar his re-entry into the United States.

At present he is said to be living in Montreal but Veta said he was informed the general was in Ottawa.

Reports out of Washington indicated that the Central Intelligence Agency had pressed hard to obtain the speedy release from a United States refugee camp of Gen. Quang.

It was alleged that Quang's life had been threatened by other Vietnamese refugees in the Camp at Fort Chaffee, Ark.

He is described in press reports as a former special assistant for military and security affairs to Nguyen Van Thieu, former president of South Vietnam.

He arrived in the U.S. and applied for immigrant status in that country. However he learned his wife and three of his children were living in Montreal. He decided to move to Canada and applied for admission as a refugee. He was found qualified for refugee status and admitted to Canada along with a large group other refugees.

He has since applied for permanent immigrant status. Canandian immigration authorities have already held a preliminary hearing on the application.

"We are checking into his background. If there are any criminal activities linked to him or evidence uncovered that indicates he would not be a desirable citizen it will be brought forward at a subsequent hearing," a departmental spokesman said.

Andras was asked if Canada had admitted General Quant as a favour to the U.S. authorities.

"Emphatically not. I can assure you it is not correct to say we were doing this as a favour to the Americans," he said.

A department spokesman said Quang was entitled to enter Canada because three of his six children and his wife were in Montreal. Canada under its refugee policy is accepting all Vietnamese refugees who have relatives in the country, plus an additional 3,000.

Indians Occupy Offices

Continued from Page 1

welfare and other funds since the chiefs' rejection of government funding.

"A lot of people do need this help," he said.

However, the Nanaimo office doesn't have the money to provide for these people, so has been referring them back to the West Coast District office in Port Alberni, he said.

Other action aimed at a land claims settlement continued throughtout B.C.;

● Indians of the Kitseguekla reserve near Hazleton blocked logging trucks which normally pass through reserve land. The blockade began Friday.

● Neskainlth Indians near Chase continued to block a road leading to nearby Harper Lake.

● A barricade by Westbank Indians continued at a viewpoint on Highway 97 overlooking Kelowna.

● Interior Indians continued a series of fish-ins without fishing permits, with an estimated 60 Indians participating at Hidden Lake, near Enderby. Okanagan Indians have announced they will fish for food because they no longer receive government money. At Mt. Currie, near Pemberton, a meeting is scheduled Thursday to protest a recent seizure of fishing equipment.

● Bella Coola, DIA offices remained closed by locks installed by Bella Coola Indians. The office is on reserve land, but DIA supervisor Wally Deisman said he is offering some services to three nearby Indian bands, requesting service, from his home.

● In Vancouver, the Union of B.C. Indian Chiefs (UBCIC) which fired most of its government-subsidized staff last month after rejecting all government money, began selling its office furniture before moving out May 31.

● In Terrace Sunday, the Nishga Tribal Council received support from the labor councils of Terrace-Kitimat and Prince Rupert on land claims issues. The Nishgas plan to close roads on their tribal lands to commercial logging operations one week starting June 1, with further closures possible. The Nishgas seek provincial government involvement in their land claims.

Canadian Cellulose Co. Ltd. president Ron Gross issued a statement Monday acknowledging the Nishga closure, which affects about 80 per cent of the company's logging operations. The statement said the closure was misdirected, since the Nishga land claim is a matter between Indians and the provincial government. The province is merely the majority shareholder (at 79 per cent) of CanCel the forest company is not an arm of the government, said Gross.

Co-operation between Indian and labor orgaizations was discussed in a preliminary meeting Friday between the International Woodworkers of America and the UPCIC. Many northern Indians are IWA members and depend on logging, said an IWA spokesman.

12% Mortgage Rate Within 2 Months?

Continued from Page 1

rates; going up due to many factors, mainly inflation," Langley said.

"Over the short term I wouldn't want to make a prediction except that the mortgage interest rate is not likely to come down."

Coronado Mortgage bases its prediction on the high yields currently available on well-secured bonds. Normally, bond yields are at least 1 per cent below the mortgage rate but currently are equal or higher.

Funds earmarked for the mortgage industry are being diverted to the bond market, aggravating an already severe shortage of mortgage funds.

Interest rates will have to be increased in Canada to attract large U.S. investors back into the Canadian mortgage market.

The shortage of mortgage funds is so severe, the company says, that larger industrial and commercial mortgages are not available this year. Loans under discussion at this time will not be issued until 1976 in many cases, it says.

5-Inch Continuous
GUTTER
in baked enamel
10% OFF
Supports a Ladder
Heavy Guage .032
479-3232
FREE ESTIMATES
B.C. ALUMINUM

where is he?
SHELBY

Oak Bay Alters Garbage Pickup

Oak Bay council agreed Monday night that garbage collection will be every two weeks and not every three weeks as originally decided.

But a delegation of Elgin Street residents living near the municipal yard was unsuccessful in attempting to have garbage collection at the yard stopped.

J. E. C. Smith, 1763 Elgin, said the garbage containers used as a drop-off at the yard were filled to overflowing on the Victoria Day weekend and there was "smell and mess all over the place."

"Our street is no longer peaceful. We don't want this area to become a garbage dump," he said.

Council agreed to one revision to municipal yard garbage dumping: it will be shut off at 4 p.m. instead of 6 p.m. Fridays and all garbage will be removed to the regional dump at Hartland Road.

On other weekdays, garbage in plastic bags may be left up to 6 p.m. but no dumping will be permitted Saturdays and Sundays.

★

Apartments Planned Near Windsor Park

A Victoria company is planning a five-storey apartment and shops building beside Windsor Park, Oak Bay council was told Monday night.

Greenbank Designs Contracts Division Ltd. told council present zoning on two lots at the corner of Newport Avenue and Windsor Road allows for a three-storey building.

It sought lesser site coverage but greater height for the building which would have a shopping mall on the main floor, small novelty stores on the lower floor, two levels of underground parking and 22 suites on the higher floors including a penthouse on the top.

Council referred the company's application to have the site made a development area to Committee A for more information and consideration.

Car Strikes Power Pole

Two people were injured when a car struck a power pole in the 2400-block Sooke Road at 4:30 a.m. today.

Raymond Severny, 32, and Allison Rouillard, 21, both of 3259 Eldon Place, are in satisfactory condition in Victoria General Hospital.

Juvenile Crime Chamber Topic

Juvenile crime will be a major topic of debate at the provincial convention of the B.C. Chamber of Commerce this weekend in Richmond.

"This topic may surprise many people," says Victoria Chamber president Robert McHaffie, "but the chamber of commerce is just as concerned as anyone in the community about the growing disregard for law and order."

He said the business community was becoming alarmed at the increase in vandalism shoplifting and other crimes in Victoria and other B.C. centres.

This concern has led Coquitlam to invoke an 11 p.m. curfew for anyone under 16 years.

A panel discussion featuring representatives of schools and police departments will be a highlight of the convention which opens Saturday and concludes Monday.

McHaffie said the B.C. Chamber got the idea for the seminar from a national survey by the Canadian Chamber of Commerce.

Among the major concerns listed by local chambers, a growing disregard for law and order came consistently high on the list.

Also high on the list was government intervention in the business community, the second major topic to be debated by the convention. This discussion will centre around a speech to the convention Monday by Opposition Leader Bill Bennett.

Premier Dave Barrett will address the convention at 2 p.m. Saturday.

The Victoria contingent will consist of McHaffie, executive vice president Jack Hutchins, past president Helen Beirnes, director Florence Prior and manager Brian Small.

Small will be chairman of a brainstorming session Saturday to give the 45 provincial chamber managers some ideas on how to build membership and increase revenues to chambers.

The convention at the Airport Hyatt House in Richmond will close with the installation of provincial officers Monday evening.

Sidney To Keep Promise

Sidney council decided Monday to keep its promise to Saanich school board and build the sewer and road needed for the new South Sidney school.

Money for the services, estimated at around $3,500, will be included when council revises its budget in October, Mayor Stan Dear said.

A council decision earlier this month not to include the cost of servicing the school in its budget drew strong protests from school trustees, who said council had already committed itself to building the sewer and road.

The 108-pupil primary school is to be built on a seven-acre site between Weiler and Frost at an estimated cost of $400,000.

In other actions, council closed all eight Sidney parks to dogs, even those on a leash. The ban will become effective as soon as signs can be erected in the parks, Dear said.

C. Saanich Rejects Pub Plan

Central Saanich council Monday night unanimously rejected a proposal for a neighborhood pub in the Brentwood shopping plaza.

The action came despite a favorable recommendation from council's advisory planning commission after a poll taken by the commission showed a majority of Brentwood residents in favor.

Mayor Jean Butler said today she has had a number of phone calls on the proposal, all opposed to it. Some aldermen at Monday night's meeting echoed the same experience.

Ald. George McFarlane told council that a lot of people had signed the petition believing it was a liquor store. He said every store owner and professional person, along with many families, opposed the project, planned by a Kelowna man.

SALT Delay

GENEVA (UPI) — The U.S. and Soviet Union have further delayed the resumption of their Stragetic Arms Limitation Talks, conference sources said Tuesday. The talks were to have resumed June 2 after recessing May 7 but are now being delayed for a further two or three weeks, the sources said.

the weather

Skies are mainly clear over B.C. except for some cloudiness reported from the northern and central interior as well as on the north coast. Gradually improving conditions are forecast over these northern and central interior regions today and Wednesday while on the north coast some cloud will persist on both days. Elsewhere skies will continue mainly sunny today through Wednesday.

DOMINION PUBLIC WEATHER OFFICE 10 A.M. FORECASTS

Valid Until Midnight Wednesday

Greater Victoria Region—Today a few cloudy periods otherwise mostly sunny. Wednesday mainly sunny. Highs both days near 17. Lows tonight around 6.

Greater Vancouver Lower Mainland, East Vancouver Island—Today and Wednesday mostly sunny. Highs both days near 17. Lows tonight near 6.

North and West Vancouver Island—Today and Wednesday sunny with a few cloudy periods. Highs both days around 17. Lows tonight near 6.

TEMPERATURES

Yesterday			
Victoria	14	9	—
Normal	17	9	—
One Year Ago			
Victoria	18	9	—
ACROSS THE CONTINENT			
Thunder Bay	24	9	—
St. John's	9	2	.01
Halifax	18	5	.10
Fredericton	17	8	—
Charlottetown	16	5	—
Montreal	21	13	.34
Ottawa	25	16	.20
Toronto	27	15	.10
North Bay	19	16	—
Churchill	10	5	—
The Pas	11	3	—
Alert	—10	—16	—
Cambridge B	2	0	—
Eureka	— 8	—13	—
Isachsen	— 8	—14	—
Kenora	10	7	—
Winnipeg	18	8	.07
Brandon	18	7	—
Regina	16	1	.03
Saskatoon	16	3	—
Pr Albert	16	0	—
N Battleford	16	3	—
S Current	14	1	.14
Medicine H	15	5	.15
Lethbridge	15	3	—
Calgary	13	2	.04
Edmonton	15	2	.01
Cranbrook	17	4	—
Castlegar	21	3	—
Penticton	21	5	—
Vancouver	14	6	—
Pr Rupert	13	7	—
Terrace	18	4	—
Stewart	18	7	—
Port Hardy	14	2	—
Tofino	15	3	—
Comox	15	5	.02
Pr George	19	8	—
Williams L	17	4	—
Mackenzie	18	1	—
Blue River	17	0	—
Kamloops	21	5	—
Dawson City	22	6	—
Whitehorse	18	4	—
Dease Lake	20	— 1	—
Fort Nelson	21	6	—
Fort St. John	17	8	.02
Peace River	18	0	—
Yellowknife	3	1	.08

U.S. Temperatures

Chicago 27, 14; Minneapolis 20, 8; New York 23, 18; Miami 28; 24; Boston 23, 17; Washington 26, 19; Los Angeles 23, 14; San Diego 21, 15; San Francisco 16, 11; Denver 22, 6; Las Vegas 36, 22; Phoenix 39, 20; Honolulu 29, 22.

World Temperatures

Rome 13, 22; Paris 14, 18; London 9, 17; Frankfurt 13, 21; Berlin 10, 20; Amsterdam 13, 20; Brussels 9, 20; Madrid 8, 20; Moscow 3, 16; Stockholm 8, 19; Helsinki 4, 15; Lisbon 6, 22; Tokyo 15, 26; Hong Kong 25, 29; Singapore 23, 30.

CITY'S WEATHER RECORD

Sunshine May	218.5 hrs.
Last May	193.3 hrs.
Normal (30 Years)	231.9 hrs.
Sunshine, 1975	731.3 hrs.
Last Year	652.6 hrs.
Normal (30 Years)	755.1 hrs.
Precipitation May	.86 ins.
Last May	.93 ins.
Normal (30 Years)	.62 ins.
Precipitation, 1975	11.43 ins.
Last Year	14.10 ins.
Normal (30 Years)	11.10 ins.

SUNRISE, SUNSET Wednesday
(Pacific Standard Daylight Time)

SUNRISE 5:20 SUNSET 21:03

TIDES AT VICTORIA HARBOR
(Tides listed are Pacific Standard Time)

	Time H.M.	Ht. Ft.	Time H.M.	Ht. Ft.	Time H.M.	Ht. Ft.	Time H.M.	Ht. Ft.
27	02.25	8.5	10.20	.7	19.55	7.5	22.15	7.6
28	02.50	8.1	11.00	1.1	20.30	7.9	23.25	7.4
29	03.30	7.6	11.30	1.7	21.00	7.8	24.00	7.3

TIDES AT SOOKE

	Time H.M.	Ht. Ft.	Time H.M.	Ht. Ft.	Time H.M.	Ht. Ft.	Time H.M.	Ht. Ft.
27	01.20	9.5	09.50	.9	17.15	7.5	20.50	7.2
28	01.55	9.1	10.20	1.4	18.15	7.5	22.00	7.2
29	02.35	8.6	11.05	2.0	19.10	7.6	23.15	1.7

TIDES AT FULFORD HARBOUR

	Time H.M.	Ht. Ft.	Time H.M.	Ht. Ft.	Time H.M.	Ht. Ft.	Time H.M.	Ht Ft
27	00.20	8.7	04.30	9.7	11.55	1.0	20.15	10.9
28	01.20	8.4	05.05	9.2	12.30	1.4	20.55	10.7
29	02.30	8.1	06.00	8.6	13.15	2.1	21.20	10.6

There are a few things you should know about the rent increase limit.

THE RULES:

• Effective January 1, 1975, residential rent increases are limited to 10.6% of the rent presently being charged. This rule applies to any dwelling containing two or more rented units, and will be administered by the Rent Review Commission. The rule also applies to single family dwellings.

• Tenants can legally refuse to pay any rent increase over the 10.6% limit, subject to the exceptions specified in the legislation. Tenants cannot be evicted for non payment of illegal rent increases.

• There must be at least a twelve month interval between one rent increase and the next, and tenants must be given at least three months' notice of any rent increase.

• Notice of Rent Increase forms, supplied to landlords by the Rent Review Commission, must be used. These are the only valid forms for notice of any residential rent increase.

Questions relating to landlord-tenant matters other than rent increases should be directed to the Office of the Rentalsman, 525 Seymour Street, Vancouver, B.C. V6B 3H7. Telephone: 689-0811. Out of town, call collect.

SOME EXCEPTIONS:

• Half a duplex, when the owner lives in the other half (or basement suite, when the owner lives in the remainder of the house) is exempt from the 10.6% limit.

• Certain major renovations may entitle an owner to increase rents over the 10.6% limit. These improvements must have been started since May 3, 1974, and do not include normal maintenance and repairs. Landlords may consult the Rent Review Commission for details, particularly if planning renovations which might justify rent increases.

• Residential premises, except mobile home pads, being rented for the first time on or after January 1, 1974, are exempt from the 10.6% rent increase limit for a period of five years.

• Premises renting for more than $500 per month are exempt from the 10.6% increase limit.

• Mobile home pad rent increases may exceed 10.6%, but only if prior approval is received from the Rent Review Commission.

A brochure titled *The Rent Increase Limit and its Exceptions* is available upon request, from the Rent Review Commission office, or from your nearest Government Agent office.

THE GOVERNMENT OF THE PROVINCE OF BRITISH COLUMBIA

If you have questions about residential rent increases, contact the
Rent Review Commission
P.O. Box 9600,
Vancouver, B.C. V6B 4G4
Telephone: 689-9361
Out of town, call collect.

$100M Saudi Loan to Bail Out Oman

By JIM HOAGLAND

RIYADH, Saudi Arabia (WP) — Saudi Arabia is lending Oman $100 million to help bail that Arab oil-producing country out of deepening financial troubles, Arab and Western financial sources confirm.

Despite the confidential loan, Oman's Sultan Qaboos Bin said Oman will have to cut back planned government spending by 30 per cent this year to avoid financial disaster, according to Western sources frequently in Oman. These sources attribute the sultanate's severe cash squeeze to extravagantspend-squeeze to extravagant spend-ind and spreading corruption.

The sultan has decided to impose the spending cuts in non-military areas of the budget and will reportedly continue to sink more than 40 per cent of his $700 million to $300 million annual oil revenue to finance his expanding armed forces.

The sultan's 12,000-man army, backed by Iranian, British and Jordanian troops and now acquiring some American weapons, has claimed major successes this year in suppressing a decade-old Marxist-led rebellion in the northern Dhfar region. Increasingly, some of the sultan's advisers are concluding that the atmosphere of financial chaos and corruption in Muscat present greater threats to his regime than do the rebels in Dhofar.

Saudi Arabia, the world's largest oil exporter, is clearly interested in bolstering the sultan's regime. Oman occupies a strategic position at the mouth of the Persian Gulf, claiming partial control over the Strait of Hormuz, through which tankers normally carrying around 20 million barrels of oil pass daily.

Arab sources indicate that the Saudis granted the loan, which was finalized during a visit by Omani Foreign Minister Qais Zawawi to Riyadh last week, partly to counterbalance the growing Iranian influence in Oman.

Disclosure of the loan could also have political impact on the Marxist regime in South Yemen, which the Saudis and Kuwaitis have been trying to woo with offers of large cash grants and loans. South Yemen backs the Dhofar rebels, and may resent the loan to the sultan.

The sultan has already gone $200 million into debt to finance an ambitious development program that has generated the rapid building of schools, health clinics and new highways since 1970 when Dahos overthrew his tyrannical and miserly father, Said Bin Sultan.

But the country's income has also been lavished on prestige projects including a sumptuous new palace for the sultan, a costly color television network and a squadron of Jaguar fighter-bombers, which are among the world's most advanced warplanes.

capital scene

The Esquimalt Golden Age Club will meet Wednesday, May 28, at 1:30 p.m., at the Recreation Centre, 527 Fraser St.

George Oake, editor of the Victoria Times, will speak on Press Coverage of International Affairs at a meeting of the Victoria branch of the United Nations Association tosight at 8 at hall B. Union Centre, 2750 Quadra St.

The Womens Progressive Conservative Association will meet Friday, May 30, at 2 p.m., at the Windsor Park Pavilion.

The Caledonia Market will be held every Thursday and Friday, from 10 to 11:30 a.m., and the last Friday of the month of June, from 7 to 8 p.m., at St. Mary's Church, Elgin Road.

The Victoria Prayer Group will meet Wednesday, May 28, at 3 p.m., at the YMYW Chapel.

John Marshall, deputy planning officer of the Capital Region District, will speak at the annual meeting of the Gordon Head and District Ratepayers' Association Thursday, May 29, at 7:30 p.m. at Gordon Head Parish Church hall, corner of Tyndall and San Juan.

Iraqi Shutdown

DAMASCUS (Reuter) — Syria demanded Sunday that Iraq close down its consulate in the northern Syrian city of Aleppo as relations between the two countries deteriorated. Official sources said the decision was prompted by Iraqi propaganda accusing Syria of hoarding the waters of the Euphrates River.

Logging Layoffs Forecast

British Columbia Forest Products will have to lay off some Vancouver Island loggers this summer as a chain reaction to its closure of Crofton pulp operations, a company spokesman said today.

Details of the layoffs are still being worked out but they would take effect in summer or early fall, said Douglas Evans, manager of corporate communications.

He said the company was giving as much advance notice as it would so employees could plan holidays around the layoff period.

It was not known how long the logging layoffs would last.

The company announced on the weekend it would close one half of Crofton's kraft mill for five weeks from July 28 to Sept. 2 and the remainder of Crofton's kraft operations and the Crofton newsprint mill for two weeks from Aug. 18 to Sept. 2.

Most of the 850 employees will take their vacations at that period.

The company expects pulp markets to be weak during the balance of 1975 but is more optimistic about the outlook for 1976 for both pulp and newsprint.

Pulp markets turned weak at the end of 1974 with major U.S. buyers reducing orders because of a large surplus on hand. Inventories of newsprint are also growing but the surplus is not as pronounced as in the case of pulp.

B.C. Forest Products has noticed a significant recovery in the market for plywood but the demand for lumber continues to be low.

Evans said wood products cycles involve plywood, lumber and pulp and paper — in that order.

Knievel May Try Again

LONDON (UPI) — Stuntman Evel Knievel, battered in a spectacular attempt to jump his motorcycle over a row of 13 buses, vowed Monday to quit. Today his British manager said Knievel might have spoken too hastily.

"Since arriving at the hospital he found his injuries were not as bad as first thought," manager Brian Cartnell said. "He has been reconsidering, and it could be he will be in action again."

Knievel was trying to ride his motorcycle over the bakers' dozen London single-decker buses Monday when the cycle crashed at almost 100 miles per hour. If successful, his 140-foot leap would have been a new world record. He struggled to his feet after the crash and told the crowd he was hanging up his helmet.

"I've got to tell you that you are the last people in the world who will see me jump," Knievel told a crowd of 70,000 persons at Wembley stadium. "I will never jump again."

The 34-year-old sturnman spoke in a halting voice soon after the spectacular crash.

Doctors said he would need two months to recover from a crushed vertebra in his back, a damaged spine, a fractured hand and multiple bruises.

Knievel carried off on stretcher

Residents Stall Development

Residents of Keats Street at a Saanich public hearing Monday stalled development of an eight-unit strata title development on the short dead-end street.

All residents of the nine houses on the street opposed developer John Bosdet's project, saying the maximum density allowed should be duplexes.

"The road is just a mass of stones with tar over it," Mrs. Iris Smith of 3255 Keats complained, "With the traffic this development would become just a bush track."

Bosdet told council the part of Bowker Creek which runs through his property at 3235 Keats would be covered with the exception of 35 feet.

Residents complained that they had suffered flooding problems since the municipality had covered in part of the creek.

Other residents said the 15-foot road was too narrow and a development of such density too close to the nearby park.

Council agreed the road was narrow and in disrepair.

Ald. Joe Bourque said council had to take into consideration the fact that Saanich's Advisory Planning Commission favored the development. He pointed out the developer had agreed to assume costs of upgrading the road in front of his property.

When he suggested the residents pay part of the costs of upgrading their portion of the road through a Local Improvement Plan agreement, he was greeted with cries of "No way, no way."

On the suggestion of Ald. Mel Couvelier, council will delay its final decision until municipal officials prepare a report on road and flooding problems.

Seven other rezoning applications were approved. They are:

—3920 Cedar Hill Road to be rezoned from single-family dwelling to allow extension of Cedar Hill junior secondary school.

—490 Marigold to be rezoned from single-family dwelling to duplex.

—994 Violet to be rezoned from single-family dwelling to duplex.

—The south side of Seven Oaks Road, immediately west of 3970 Rainbow, to be rezoned from single-family dwelling to duplex.

—1142 Union Avenue to be rezoned from duplex to single-family dwelling.

—3292 Oak Street to be rezoned from service commercial to general commercial to allow for transfer of the Rockhound Shop at 850 Tolmie, which will have to move when the Blanshard Street extension is built.

—Areas zoned for general wholesale and warehouse distribution to also have zoning for offices.

Advertisement

Arthritic pain sufferer says:

"I just can't believe the relief these tablets gave me." Mrs. Pearl Jacobs, of Toronto.

Arthritic Pain Formula (APF)

Made for one thing, and one thing only. To relieve arthritic pain.

Wife's Case Landmark

OTTAWA (CP)—Irene Murdoch lost everything she had put into her husband's Alberta ranch when their 25-year marriage ended in divorce.

But her case may be the landmark that leads to new property laws giving women a better break in divorce cases.

The Law Reform Commission of Canada, in a working paper on family property law, says the Murdoch case shows that "simple justice" is absent from present law.

Mrs. Murdoch sought unsuccessfully to gain a share of the ranch held in her husband's name.

"The court dismissed her contribution of work and management, which was about the same as her husband's, as being what was expected of an ordinary ranch wife in any event," the law reform commission, in a study just released, says.

"The fact that she was as responsible as her husband for the value of the property did not give the court any grounds for intefering with the legal title.

"When the law requires such results, then nothing could be more apparent than the fact that such law is no longer tolerable in a society that professes to be both humane and just."

The Murdoch case illustrated the need for "a significant change in the law governing family property relations."

The "separate property" laws in all provinces but Quebec assign ownership to the person who paid for the property.

Married women who raised children usually wound up with title to practically nothing, including any savings they might have from their household allowances.

The law reform commission says property law should recognize the married woman's contribution and the legal emphasis should be "shifted away from a sterile inquiry into who earned what and who bought what. . . ."

The commission says that while the law works against a woman financially, its conventions also work against a man denied by divorce the right to care for, instruct and bring up his children. Children almost always are in the wife's custody as a result of divorce.

"We believe the loss experienced by spouses of both sexes under the requirements of such a legal framework, while not identifical, is certainly equivalent," the commission says.

"Much has been said about the necessity to provide opportunities for careers outside the home for married women. . . .

"We think that as much can be said for affording equivalent opportunities within the home for married men."

Change is unlikely for some time, despite the Murdoch case and the commission's study. While the federal government passes divorce law, the provinces have jurisdiction over property law.

The commission says it would be possible to amend the federal Divorce Act to provide for property distribution on divorce or to accommodate provincial and territorial property plans.

"At this point, however, we believe the priority is to identify what can or should be done in this vital area in an atmosphere unclouded by manoeuverings for or assertions of constitutional supremacy by either level of government."

The working paper also says it may be necessary eventually to apply property law reform "to other interpersonal relationships such as the commune, the de facto marriage, or the homosexual marriage."

Canoeist Drowns In Lake

A 30-year-old Port Hardy man drowned but his companion was saved when a canoe capsized Sunday afternoon on Frank Lake, 10 miles south of Port Hardy.

Searchers found the body of Rick Goldhawk Monday afternoon.

Jim Yates, also 30, was rescued several hours after the mishap by Terry McKinnon of Port Hardy who went to the lake when the men hadn't returned by 11 p.m.

McKinnon said he heard a cry for help, made a raft out of two tires and paddled out with a shovel to investigate.

He said he found Yates with little more than his nose above the water.

Yates was wearing a life-jacket meant for a child — the only jacket McKinnon said he had when he loaned the pair his canoe earlier that day. Goldhawk didn't have a life jacket.

HOUSEBOATERS GET REPRIEVE

Houseboat dwellers in West Bay Marina can rest a little easier following Monday evening's in camera meeting between Esquimalt council and a ministry of transport official, Mayor Art Young said today.

Council was told it has no jurisdiction over the boats, which are in federal territory outside the municipal boundary, Young said.

"What we'll have to do is make representation to the federal government to bring in legislation to bring better controls on this type of development," he said.

Council is unhappy with having the small houseboat community at the marina, and has been seeking ways to make the houseboaters share the cost of municipal services such as fire and police protection, schools and parks.

The ministry of transport wrote council last month saying it could find no violation of federal regulations upon which exclusion of the houseboats from the marina could be based.

Rental Plea Filed

An appeal for financial support by the Victoria Rental Aid Society drew no response from Esquimalt council Monday evening.

Council simply received and filed the request, which aldermen said had been turned down twice this year by the intermunicipal committee.

In his letter, Rental Aid president Jim Nelson said the group needs $722.37 per month to cover necessities.

Two other appeals for municipal funding, from NEED Crisis Line and from the Greater Victoria Theatrebox Society (Open Space) were sent back to the intermunicipal committee for reconsideration.

The committee had earlier refused both requests.

The businessman's resort hotel.

Extraordinary idea! A brand new luxury hotel convenient to most of Vancouver's outlying industry. 1 mile from Vancouver Airport. 20 minutes from downtown. And just steps from its own riverside marina. With heated outdoor pool. Three superior restaurants. 408 guest rooms. And golf, tennis, horseback riding and fishing close by. Outstanding meeting facilities, of course.

VANCOUVER AIRPORT HYATT HOUSE

350 Cessna Drive, Richmond, British Columbia. Call your travel agent or phone: (604) 278-1241. In Calgary and Edmonton: Zenith 08645. In Winnipeg, Ottawa and Montreal: Zenith 00300. Telex: 045-3495.

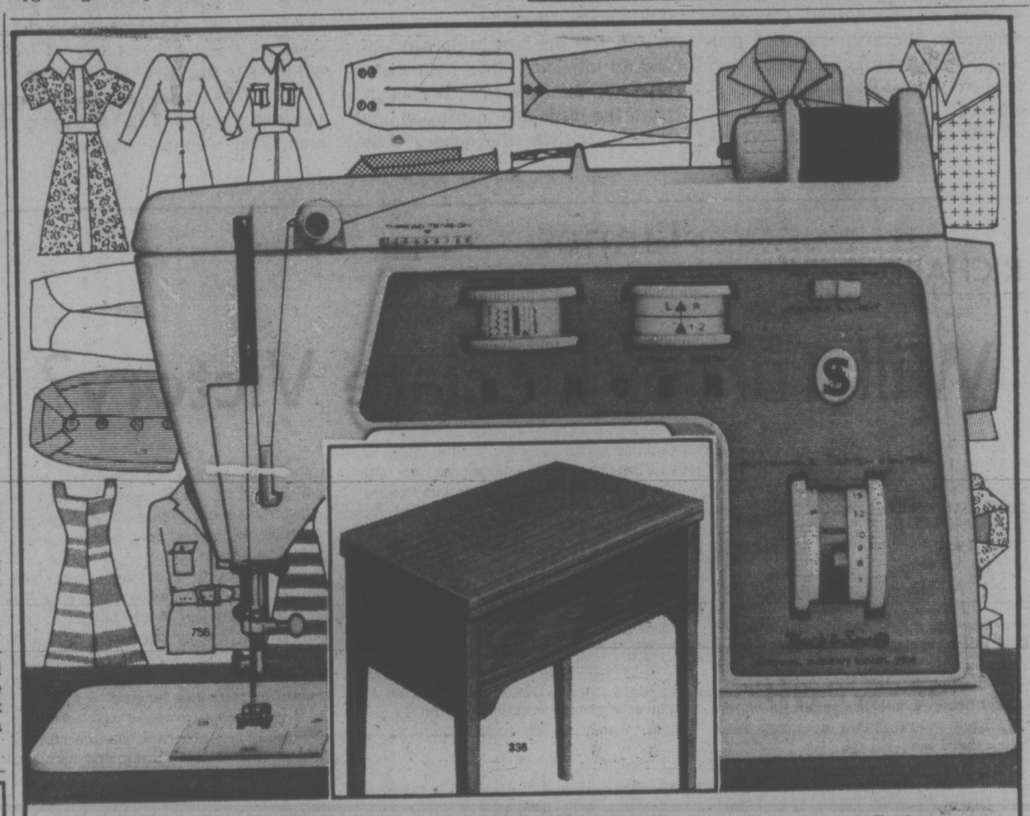

Buy our famous Touch & Sew* machine now, and we'll give you a cabinet AT NO EXTRA CHARGE

(What more can we say?)

Actually, we can say a lot more. The talented Touch & Sew* machine features our exclusive Flexi-Stitch* System to handle all of today's fabrics with more stitches than you can imagine. Plus, these great built-ins — two step buttonholer, speed basting system and push button bobbin winding right in the machine! Not to mention the handsome contemporary Sherbrooke cabinet that's yours at no extra charge. Don't wait another minute to take advantage of this special sewing saving from Singer. $414.95

FASHION MATE* ZIG-ZAG sewing machine $139 (carrying case or cabinet extra)

You get built-in zig-zag, straight and blind-hem stitches, Singer exclusive front drop-in bobbin, dial stitch-length control, snap on presser foot. And, it sews buttonholes plus sews on buttons, overedges and mends—all without attachments.

Convenient credit terms available.

*Trademark of Singer Company of Canada Ltd.

SINGER

DUNCAN 748-8643

VICTORIA Hillside 595-4545

NANAIMO 753-4622

Victoria Times

TUESDAY, MAY 27, 1975

GORDON BELL, Managing Editor — STUART UNDERHILL, Publisher — GEORGE OAKE, Editor

More Than Money at Stake

Solicitor-General Warren Allmand's statement late last week that British Columbia should pay more than its current 50-per-cent share of costs of the Royal Canadian Mounted Police who maintain the law in provincial municipalities raises a whole slew of questions.

There is no question about the need for more police in the province. The best estimate is that many more RCMP are required to bring police strength even with the national average. And there's no question that the present method of paying for RCMP municipal police services is highly inequitable.

So far only money has been discussed — what share Ottawa and B.C. will each pay towards paying for such services. Allmand continues to maintain that B.C. should pay a greater share, while B.C. Attorney-General Alex Macdonald wants Ottawa to up its proportion of the RCMP bill.

But the negotiations between Ottawa and B.C. over a new contract regarding RCMP in B.C. municipalities — the present one expires next year — should be covering a range of other matters as well.

The present formula, no matter how Ottawa and B.C. structure the cost-sharing mechanism, is highly inequitable. It amounts to double taxation for residents of the dozen B.C. municipalities which have their own police forces and pay 100 per cent of police costs, such as Victoria and Vancouver.

Through their taxes, they are supporting their own police, and subsidizing RCMP in places like Nanaimo and Burnaby, municipalities prosperous enough to pay their own policing bills.

It's a blatantly unfair situation, and should not be allowed to continue.

The finance formula discussions between Allmand and Macdonald are also sure to raise arguments about the pros and cons of having the RCMP — which after all is a federal police force, controlled from Ottawa — police local municipalities.

No criticism is intended, but where do RCMP loyalties lie? Often, they provide no municipal, bylaw enforcement, which is a large part of local police work, and they are exempt from new provincial legislation which established public grievance procedures and a B.C. police commission and local commissions, and they are not covered by B.C.'s new Police Act.

If B.C. is going to pay a bigger share of RCMP costs in policing municipalities without their own forces, then these police should in some way be more accountable to provincial authorities. There is good liaison now — witness the Co-ordinated Law Enforcement Unit to fight organized crime — but in other areas, provincial and federal policy regarding the deployment of the RCMP stationed in this province may diverge.

For example, the RCMP has carried out a policy in recent years of consolidating small detachments and policing large areas out of central locales. In many small communities, there is no permanent police presence. How does this gibe with the present provincial government's philosophy of local control?

Clearly, Allmand and Macdonald should be talking about more than just percentages.

Comedy of Bad Manners

Increasingly, award ceremonies are used as political podiums by recipients. We have seen the syndrome in the U.S. academy award presentations where all manner of causes are espoused by film stars. Inevitably, the same thing is happening in Canada. Two Quebec winners of the annual governor-general's literary awards denounced the awards and what they termed Canadian domination of Quebec.

While artistic award ceremonies are in themselves subjective judgments based on taste, fashion and politics in some cases, that doesn't mean award recipients have the right to use such occasions for their own purposes. If one doesn't agree with the principles of the institution presenting the award, it is only logical to refuse to accept the prize.

That is the honorable way out, and an implicit political statement in itself. But to accept the award from the disdained institution, and then to criticize the donor, is the ultimate hypocrisy. Not only does it make the cause espoused subject to bribes, it demeans the artist. Anyone who reviles Canadian confederation while accepting money from the federal government puts himself in a ludicrous position.

It is a human trait, of course, to bite the hand that feeds you. About the only moral that emerges from this comedy of bad manners is that the revolutionaries of the 1970s seem to appreciate the value of a dollar. That at least is a step towards future consensus.

RICHARD GWYN

Will Turner Declare Victory?

OTTAWA — Could Muhammed Ali float like an elephant and sting like a gnat? Could Billie-Jean King get whipped in straight sets by Bobby Riggs' mother. Could Paul Newman and Robert Redford get stung?

Maybe. Because Finance Minister John Turner, whose political skills sizzle like those of a superstar, has committed a blunder that your average municipal alderman usually has figured out midway through his or her first term — never, never, while the public is watching, back yourself into a corner from which there is no escape.

Not only has Turner got himself into such a corner. He built the corner himself. His problem of course is voluntary price and wage restraint. It's become an albatross hanging lifeless about his neck.

To escape, Turner either has to impose controls, a policy against which he has delivered more election speeches than he now cares to remember, but knows full well he will be reminded of, or try to beat down inflation by deliberately creating mass unemployment which isn't exactly the kind of policy that aspirants to higher office, which Turner most certainly is, care to have on their record.

Mystery Mess

Compared to the mess Turner has created for himself, transportation seems almost orderly. How and why he did it is a mystery. Beyond much argument he is the most adept of practising politicians so the Conservatives, as I mentioned in a recent column, in private worry more about facing Turner as Liberal leader than Prime Minister Trudeau who has, after all, licked them three times out of three.

His style shows in the details. James Gillies, the Conservative front-bencher and Tory finance critic, went to hospital not long ago. The first get-well card at his bedside came not from colleagues or friends but, naturally, from Turner. A ritual on all of Turner's trips with his mandarins to Washington, New York or wherever is an hour or so of unbuttoned conversation over drinks in his hotel room.

"We know it's an act," one of them told me, "but even bureaucrats enjoy the chance to talk on even terms with the great."

Turner paints the larger picture with the same deftness. During his tenure, government spending has soared by some 60 per cent, yet Turner has managed to convince the business community he alone stands between them and Armageddon, that but for him, closet socialists in the government would spend like drunkards and nationalize like freaks.

He evades discredit as smoothly as he harvests credit. During his term as finance minister, inflation has hit 12 per cent, which is the highest rate in 22 years, and unemployment, which today is 7.2 per cent, is the worst in 14 years. Imagine what would have happened in similar circumstances to either of Turner's predecessors in the same portfolio — Edgar Benson the ponderous and Mitchell Sharp the hapless. The mob would have torn them limb from limb. You have to search hard for a ruffled hair on Turner's head.

ROBERT REDFORD
. . . John Turner type?

Until now. The strain is starting to show. Opposition taunts the other day provoked Turner into a heated defence of the MPs' pay increase. Until now Turner has maintained a lofty silence about a topic that carries no political bonus points with it. In a recent speech he called Canadians "lemmings." That description, while perhaps accurate, is not guaranteed to endear.

Turner's tactic in trying to sell price and wage restraint make little sense. He unveiled the policy in his budget of last November. Nothing happened until late January and the pace of private talks between government, business and labor thereafter remained languid.

It was only two weeks ago, when the collapse of the program became certain, then Turner threw himself and his reputation into what has become a losing cause.

He now has no easy escape holes. Imposed controls are wholly alien to Turner's personal philosophy, "a cure worse than the disease" in one of the innumerable dismisals of controls that now will come back to haunt him.

Ethical Considerations

Mass unemployment as an antidote to inflation simply makes no economic sense, quite aside from ethical considerations. The public service, the largest employer of all, would be untouched as would most powerful unions and corporations. Those robbed of their jobs would be people who at present are at best marginally employed and hence no cause, by their wage demands, of inflationary pressures.

How can Turner float, but like a butterfly, out of his corner? My guess is famous "Senator George Aitken formula."

The Vermont Republican years ago suggested that the way for the U.S. to get out of Vietnam was simply to declare that victory had been won and promptly bring the troops home.

Inflation — not because of anything Turner has done but because of U.S. trends and because of a drop in world commodity prices — now has fallen to an annual rate of seven per cent.

In his budget, Turner thus can announce that victory has been won. All he has to do then is to figure a way to escape the finance portfolio by mid-1976 when inflation will come roaring back with vengeance. After all, All made a comeback, Newman had some lean years, King lost to . . . well, anyway, the point is made.

". . . if I buy Olympic action stamps, will the postman run the four-minute mile with my mail . . . ?"

letters

Mercenary Premise

Of all the arguments in favor of capital punishment, none, it seems to me, as more base than the mercenary and inhuman premise that all murderers should be executed to save the expense of maintaining them.

Estimates of $10,000 a year, of $200,000 for 20 years, are quoted as a cost and effects on the Canadian public. sulting emotional reactions by individuals who relate these amounts to their own pocketbook.

Foregoing any argument as to the accuracy of the figures, let us examine the cost and effects on the Canadian public. We are well over 20 million, but for easy figuring, let us use that as our population figure. If we pay one cent per capita, we would have $200,000. There are, of course, more than one convicted murderer but not hordes of them. It is a crime of very low incidence. If there were 100 at one time, it would cost each individual Canadian only $1 to allow these people to live, should they last for 20 years, or five cents a year.

Could anyone reasonably feel those lifes should be ended to save pennies? And if we support and vote for capital punishment, do we not have a responsibility for the culmination of our often violently stated desires? The state does the executing. Are we not all the state? Or can we load all the guilt onto the hangman, the paid servant who actually performs the grisly deed?

The concept of an eye for an eye, it is said, is a good one that has worked for centuries. Not so. It is a rotten concept. One horrendous deed is not wiped out by another. It only compounds the suffering and misery in an already over-burdened world.

The Bible also says: "Vengeance is the Lord's." Many of us do not want to pile crime onto crime or to kill for pennies. — Against Parsimony.

Johnson Criticized

I am sorry to see that Audrey Johnson, in her column of May 17, has joined those who defend the symphony board by using the strategy of blaming others for the board's failures, in this case Laszlo Gati and the symphony society members who petitioned for a special meeting of the society.

Mrs. Johnson errs in her presentation of the facts. She says the "Victoria symphony at the present time is operating on a little over a quarter-million dollar annual budget." The fact is that at its meeting of Oct. 22, 1974, the board authorized a revised budget of $366,279 and that is the budget for 1974-1975.

Mrs. Johnson leads the reader to hold Gati responsible for a guest artist budget she thinks is too high. In truth, the board authorizes the amount that Gati can spend on guest artists, so if the amount authorized is too high, the board is responsible, not Gati.

Mrs. Johnson mentions the scandalously low salaries that are paid to orchestra musicans. Does she hold the board responsible for failing to provide the wherewithal to pay decent salaries? No. Instead, she begrudges Gati the $27,000 she asserts he is being paid. Imagine, complaining when a man of Gati's years and experience is paid, after years of faithful and successful service not only to Victoria, but also to some up-island communities, a salary of $27,000! But it is not Gati who is responsible for fund raising and does such a poor job of it that the average salary the orchestra musician can be paid is only $2,000 a season.

Mrs. Johnson carefully does not mention the manager's salary which has been increased twice in less than two years. It would not do that the orchestra musicians, who are in a fair position to judge the manager's efficiency, should know the extent to which their board values him.

Mrs. Johnson says that the board is being faulted by its critics for three things: inadequacy in providing funds, retaining the present manager, and "desiring to use some clout in its dealing with the musical director." She says that "that is all that has come to light so far." Even if true, this is surely enough to indict the board. A symphony board that is not good at raising funds is like a concertmaster who is not good at playing the violin. Fund raising is the principal task of the board.

But let me mention two other faults that have come to light that Mrs. Johnson neglects. The board refuses to accept the principle of accountability to the society's members in its refusal to hold a special general meeting on the terms asked for by the petitioners when duly requisitioned to do so by a petition signed by 99 society members in accordance with the bylaws of the society for fear that some of the present board members might be voted out of office. Some of the officers of the board have shown insensitivity in dealing with orchestra musicians. Finally, let me bring a third fault to light: the board has held secret meetings without giving prior notice to all board members.

In closing, let me address the point Mrs. Johnson makes concerning soloists. She neglects to mention the most important advantages of bringing in the best artists available, whether they be Canadian or foreign, namely the stimulus top quality soloists provide for the audience, as well as the musicians in the orchestra. Mrs. Johnson has a right to her opinion on this matter, but before the present policy is changed let those who want it changed ask the members of the orchestra how much they value and benefit from the opportunity to play with musicians of the calibre of Rostropovich, Oistrakh and Entremont.

AUDREY JOHNSON
. . . Times' critic criticized

However, Mrs. Johnson cannot really be blamed if some of her views are slightly coloured, since after all, she is married to a director of the symphony board.—Nicola Pavelic, 577 Ardmore Drive.

Picture Protest

I heartily endorse the protest registered by Mrs. Margaret Mazur (Victoria Times, May 13) in connection with the withdrawal of the picture loan service from the Victoria Public Library.

I was one of the founder members of a library board in Ontario, and served on that board for nearly six years. So I do understand about budgets and lack of funds. Without being aware of all the facts I am unable to properly assess the situation. However, if the framed prints are already in existence, where will the saving be if they are withdrawn? Generally, from my experience, the depreciation is not of great magnitude.

Something I would like to emphasize strongly is that, in my opinion, for a city like Victoria, the library is a disgrace. The building is old and dirty, and the staff seem constantly under pressure and disgruntled. My first experience of trying to renew a very old book, sadly in need of rebinding, was met with extreme rudeness by one of the younger staff members. When I protested, and remarked rather sadly that one didn't expect to be met with such an attitude in a library, I was told: "well, we are ratifying our contracts. Do you expect us to be all sweetness and light?" The last thing they should do is take out their dissatisfaction on an innocent borrower.

Prints are a poor stubsitute for the real thing. Not everyone can afford to own original paintings. Local artists would starve to death if they had to rely on Victorians to buy their work. Generally the standard of appreciation is dismally low. Why? Because few people have had an opportunity to see and examine excellent paintings such as those done by old masters.

It is the children we must reach, especially in their formative years. Leisure is something they are going to have to contend with. Let us develop their aesthetic lives. They must have an opportunity to gaze at a Brueghel, a Degas or a Van Gogh, albeit only a print. — Joan Rock, 3680 Cadboro Bay Road.

Bubble Machine

I like it! It in this case being the Bubble Machine sign and the adjacent property. Perhaps it is just my Fifi La tour spirit rising to the fore front but I did have great visions of Lawrence Welk, pink champagne from every gas spout (well, paper cups anyway) as I drove by a few days ago.

Actually, I think the present structure is far more attractive than the former one. I also realize that there is a necessity of limit this type of gasoline retail outlet. It doesn't however, mean that our lives have to be colorless! — Bette Morrison, Victoria.

Floater Voters

As an old political worker from Manitoba I can not but help feeling the present opposition is sealing its own doom and handing the election over to the present government.

Before retirement in 1954 I was chief legal counsel to the Manitoba cabinet. Also I had acted as secretary for the Liberal party in Winnipeg Centre.

I feel that the greater majority of voters are what might be called floaters, although many may have favored one party over another. Very few voters are actual paid-up or affiliated members. It is these voters who carry an election. It follows then if the opposition thinks of these floating voters are split between the opposition parties, the more parties in opposition and the better the chances of the government for success. I also feel that Bill Bennett has the best chance of leading the opposition but that his chances of carrying the election with a split opposition is by no means certain. He may not think so but he would be well advised to consider co-operation with all the opposition parties. By so doing he would assure his premiership, as there is little doubt his party would have the greatest number of elected candidates.

Any such offer would also show a broad-mindedness that would induce many doubtfuls to vote for him and his party. The margin of majority will be narrow and every vote won is important. —Jos. R. Crawford, 2180 Haultain St.

60 YEARS AGO

From the Times of May 27, 1915

Dominion constable Thomas O'Connell of Nanaimo, who is charged with preserving the peace on the Indian Reserves of Vancouver Island and seeing that the provisions of the Liquor Act are observed in regard to them, is in the city today, having brought down an Austrian who was sentenced to six months in jail for having supplied liquor to an Indian on Victoria day. The man he brought down, Bud Grigor, was caught giving whisky to an Indian and he is suspected of having committed this offence several times before. Mr. O'Connell reports that his Indian charges are enjoying prosperity generally and will have good crops on their farms this year. With the opening of the fishing season, many Indians will have a profitable year, he said.

VICTORIA TIMES, established 1884, is published every afternoon except Sunday by the Times Publishers, Limited, 2621 Douglas Street, Victoria, B.C. Second class mail registration No. 0625. All undelivered copies and notices of change of address to be sent to the above address. The Canadian Press is exclusively entitled to reprint the local news published herein.

Rednecks, Refugees Both Fear Future

By SIMON WINCHESTER
Manchester Guardian

FORT SMITH, Arkansas — Mrs. Dwight Calhoun, in her customary scarlet shorts and platinum blonde nylon wig, was prominent among the small crowd of villagers that gathered outside the main gates of the Fort Chaffee military reservation when the first bus load of South Vietnamese refugees arrived. Her angry placard read: "Keep America for Americans."

She said later: "I was feeling pretty good about it all until I saw this little girl on the last bus. Big brown eyes she had. She can't have been more than six, and she couldn't read, certainly not English anyhow. But she saw our posters, and damn me, if she didn't think that we were welcoming her. She waved and grinned back at us like she was grateful. I must say that got me going. I felt pretty bad. Whatever else I feel about these Gooks coming here, you can't blame the kids, can you?"

But that is about as far as contrition goes in this mean little redneck town, eight miles from Chaffee's gates. Mrs. Calhoun is the lady quoted as hoping that the cold Arkansas weather would give the "gooks" pneumonia and that they would "all die" in consequence, "with luck." It was perhaps the cruelest of many cruel remarks made here when the scale of Vietnamese evacuation became apparent in this less than tolerant region.

It was probable that the remark prompted President Ford to let it be known that he was "damn mad" that Americans — a nation, he reminded them, almost entirely made up of immigrants "tired . . . poor . . . yearning to breath free" — should be so uncharitable to the new Americans crowding onto the country's doorsteps.

It was quite probably the remark that prompted the Arkansas governor, David Pryor, to fly up here from Little Rock and tell the newcomers not to heed the angry comments from Americans, but to understand that such things were said because the Americans, like the Vietnamese, were afraid and uncertain of their future.

And certainly the Vietnamese here — there were 8,500 at the last count with great jet transports swooping in from Guam every hour, each disgorging three bus loads more for the 72,000 acre army camp — pretend they have not been hurt by the cruelty. Vo Van Luong, a 56-year-old former U.S. Embassy official, who is here with his wife, his stepson and his wife, and their five children, said today that "it is quite normal for there to be hostility. Your economy is not so good. We look like we may be a burden. I want to promise everyone we want to make our own way here. We want to be useful."

But a remark that Luong's 34-year-old son, Leon Denis, made later added a little reason to the bitter and irrational protests of the Arkansas people — and to the protests of California's governor, Jerry Brown, and even George McGovern, who shocked a lot of his faithful at the weekend by declaring that the refugees "would probably be better off back in Vietnam."

Denis was explaining he had brought out a great deal of money — about $15,000 in slim gold bars known as taels, together with two million piastres in South Vietnamese currency — two bundles, six inches thick, of virgin bills. He had a piece of paper with him advising him that "all piastres can be exchanged for U.S. dollars at Guam or Wake Island at the rate of 755 to the dollar."

"But," he said coldly, "when we got to Guam the bank said all Vietnamese money was worthless. I don't know why I keep this stuff now — it's too heavy." He said he was angry he had been advised by the Americans in Saigon to take piastres to Guam, and then he mumbled almost as an aside: "Just another broken promise."

It is such a strange combination — considerable wealth, high intelligence, and a subtle blend of attitudes towards the Americans of polite, almost obsequious deference, coupled with profound inward bitterness — that sets these Vietnamese refugees well apart from the "tired . . . poor . . . huddled masses" to whom the Statue of Liberty, where the lines are engraved, is the most potent symbol.

These people are no Irish running from the famine, they are no Hungarians or Italians or Poles or Czechs, fleeing from poverty and oppression and overcrowding in Europe to the promise of a new and better life in the new Republic. Looking at the comfortably chubby children and former civil servants who sit smugly — and there is no other word to describe the appearance of some of the people here — in the warming spring sunshine, one is tempted to think more of prosperous Britons who have left the country for some tropic tax shelter — people who have left their home country to its own fate because it would have been inconvenient, costly, and perhaps just humiliating for them to stay on.

And yet this particular shelter is paying huge sums — more than $500 million has been asked over the next two years — to resettle the immigrants. It is at this point that an argument midway between George McGovern and Mrs. Calhoun becomes, at least momentarily, both understandable and reasonable.

There is at least one former Saigon bar girl at Fort Chaffee. "She arrived yesterday," said one army lieutenant, a tank commander up from Texas to help with the Pentagon public relations effort. "She was as pretty as a picture. Two GIs were right behind her, carrying her bag. I guess she will set up a tea house here in a day or so. First time, I'll bet."

Last night, one of Fort Smith's best Italian restaurants was filled with the sing-song chatter of Saigon: 10 young Vietnamese had taken a table and were celebrating their new good fortune with half a dozen bottles of Beaujolais. The women were dressed in magnificent silks, and the men in Hawaiian style short-sleeved shirts. And these, the Americans are told, are the new refugees.

To Mrs. Calhoun's next-door neighbor, Tom Alverson, it all seems "grotesque." He is a burly 30-year-old — a house painter and former Vietnam veteran, who hasn't had a job for the past eight months, whose wife will have her first baby in a fortnight, and who is "damned mad myself that President Ford could welcome these people and criticize us. What has he ever done for us? I have fought over there, I can't get a job now, I draw 50 dollars a week in unemployment, I'm behind on all my bills — and then these people are flying in. They don't even like us very much. They want to take our jobs and move in. It just makes me sick."

Tom Alverson has just bought a new gun. He said he was afraid of Communist "infiltration" with the refugees and he was afraid some of the people would break into his house and steal things.

Vietnamese people, like the orphans brought to America a month ago, are an attractive symbol of national largesse and compassion, to which Presidents and politicians can point with some degree of expedient pride. Anger, we are told, is now dissipating in the country — leading Congressmen, like Peter Rodino, are now arguing for the passage of the bill giving money to resettle these people. Arkansas red necks, like Mrs. Calhoun and Mr. Alverson, are the subject of scorn and derision, and a great deal of vicious hate-mail, from all across the country.

And yet they so clearly do have a point. Why should the American establishment in order to extract a single note of decency from this terrible war fly in the bureaucrats and the bar girls and the tiger cage guards, and accord them the status of international refugees and citizens of the United States?

"They lie to us and tell us it's because these people would be sure to be killed if they stayed on in Vietnam," said one woman here in the village. "Well, that's fine. The American government has never been very concerned with the lives of the Vietnamese before. Why now, all of a sudden?"

New arrivals at Fort Chaffee, Arkansas

About Discipline And the Dollar

THE GLOBE AND MAIL
An Editorial

The Canadian dollar has been in a nose-dive since March, when it was still at par with the United States dollar. A year ago it was at $1.04. Last week it dropped as low as 96.48 cents (U.S.).

What causes such a drop, and what can it mean to Canadians?

The primary cause of the drop is that Canada's current account deficit rose sharply in 1974 and is expected to rise to a historic $4-billion to $5-billion this year. And a primary cause of such deficits is that we are selling less abroad—our 1974 surplus on merchandise trading dropped to $1.02-billion from $2.33-billion in 1973. The main reason we are selling less abroad —at present—is that there is a world-wide recession and less demand for our products. This recession did not hit Canada as soon as it hit the rest of the world; we continued to be affluent and to buy imports, and this increased the deficits. That picture has, of course, changed; and we are not only in our own recession, but are expected to have a small merchant trade deficit this year.

When Canada has a current account deficit it has three choices. It can cover the deficit by borrowing in foreign markets. It can cover the deficit by running down its foreign exchange reserves, or it can let the dollar go on sliding until it hits a level at which speculators believe it is clearly undervalued.

★ ★ ★

The result of a low-value dollar is that we pay higher prices for imports and get lower prices for our exports. To buy a given volume of imports, that is, we have to sell more. In a world where other nations are sluggish buyers that may not be possible. But even if it is possible, it means that we have to work harder to produce more exports to buy necessary imports: we have to accept a reduced standard of living.

If Canada has excess capacity—has people and plant not working to full capacity—there can be benefits in a low-value dollar. In the early 1960s, when we had a recession, our suddenly cheapened dollar made us more competitive in foreign markets, gave us more jobs, helped to pull us out of the recession. But the advantage it gave us even then was lost within four to five years, as our costs of production rose and reduced our competitiveness.

A low-value dollar now could hurt us badly in the future, unless we are capable of unusual national discipline.

While the dollar is down, wage rates are rising very steeply. Finance Minister John Turner has said that they are rising 16 to 17 per cent a year, while U.S. wage rates are rising only 7.8 per cent. This means, that after the world recession has lifted, we could find we had priced ourselves out of the recovering markets.

Canada has to look at itself in relation to the United States in particular, because the United States is our largest market. It has been estimated that after the U.S. recession hits bottom—which it has not done yet—it will take about 18 months before the substantial slack in the U.S. economy is itself absorbed, before the U.S. unemployed are themselves put back to work. It won't be until after that that Americans will be buying much but essentials abroad.

★ ★ ★

By that time, if things go on as they are, our prices could be too high to tempt them.

The trouble with a low-value dollar during a period of inflation is that it lessens competition in the domestic market and feeds the inflation. Foreign products selling here must necessarily sell at higher prices because the countries from which they come—especially the United States, our largest supplier — have more highly valued currencies. This permits our own industry to raise prices and our own labor to ask for higher wage settlements, and still be competitive.

Burns Bros. and Denton, Limited, investment dealers, in their May 9 report described the situation this way:

"Canadians are in the process of pricing their products out of the export market. Export markets represent one-quarter of the economy and cannot be replaced with another government program. A major devaluation of the Canadian dollar will not retrieve the situation. Devaluation would underwrite unrealistic rates of wage and salary growth, compounding rather than alleviating the basic problem. Note the British experience."

Kinky Sex Out as Monogamy Makes Comeback

By CHARLES FOLEY

LOS ANGELES — A strange rumor has been spreading in recent weeks through this outpost of sexual liberation, revolution and experimentation called Southern California: it is that monogamy is making a come-back. Yes, the divorce rate is still soaring skywards, and No, the clock isn't about to be put back 30 years. But there are signs that "swinging," "swapping," group sex, faddish bisexuality, and other much-discussed avant-garde trends are fading in popularity. Even the porn industry reports declining sales in some sectors.

★ ★ ★

The American Association for the Advancement of Science, which takes an interest in such developments from a psycho-sociological viewpoint, recently heard a report from a panel of researchers who find that more and more people are reacting against mechanistic, depersonalized sex and turning to permanent, "meaningful" relationships.

The depressed, unstable state of the nation is part of the cause, thinks sociologist Gilbert Bartell, author of Group Sex. "The mood today is sombre. Sex isn't being taken so light-heartedly." And feminist author Ellen Frankfort (Vaginal Politics) says there is a new appetite for "connectedness," much less for kinkiness. A number of "sex clubs" in and around Los Angeles have gone out of business; many bars for "swingers only" have mutated into something more traditional and dirty-book stores find their trade falling off badly.

Perhaps the whole swinging phenomenon was a bit exaggerated, anyway: the great majority of Americans, however intrigued, never participated in the more outlandish forms of America's erotic revolution. At the height of things, in the early seventies, no more than two per cent of husbands, and rather less than that among wives, took part in mate-swapping, according to a recent statistical study called Sexual Behaviour in the 1970s by Morton Hunt, which is based on a series of nation-wide polls and surveys made with assistance from the Kinsey Institute of Sex Research.

Hunt's volume does make it perfectly clear that sex has changed a lot since the days of the two Kinsey Reports (1949 and 1954). For instance, 80 per cent of young women now lose their virginity before marriage, while over 50 per cent of college men have had intercourse by age 16; and many formerly taboo sexual techniques and means of expression are now widely used. But the results of the survey are not always so predictable.

It would appear that a growing number of young men are facing forms of sexual crisis, marked — in one sociologist's words — by "fragility and retreat." Virginity among boys is actually on the increase, according to the polls, although among girls it is steadily diminishing. Male impotence, too, is becoming more common — "almost an epidemic," says the head of a college psychiatric clinic. "All my colleagues say the same."

★ ★ ★

The reason seems to lie in growing feminine frankness and aggressiveness, fostered by the women's movement, which rattles male egos and shatters sexual confidence. At one extreme this may be responsible for the increasing number of rapists about (the gratification of rape lies in the humillation of the victim); and at the other, it may be a contributing cause to the swing back to the security of a stable, one-to-one relationship.

At all events, monogamy is good for you: in fact, it may save your health, sanity, even your life, according to George Gilder, author of a recently published study entitled Naked Nomads: Unmarried Men in America. Gilder's book contains a ringing attack on the "sexual liberals" who present themselves as embattled revolutionaries fighting for freedom and fulfilment in the face of a reactionary and repressive Establishment. The hopeful vision of sexual liberation, he writes, is a far cry from the reality of the "liberated" single life.

Most experts would agree that the great majority of Americans still believe in the family. It is estimated that in 1975 a record one million couples will divorce, surpassing even the all-time high at the end of the Second World War. At the same time, the number of marriages fell last year by 51,000 to 2,200,000 — the first big drop since 1958. What is happening is that we are moving into an era of freer marriage forms, with a 700 per cent rise from 1960 to 1970 (according to the U.S. census) in the number of couples living together without church or legal sanctions.

"It's interesting, though," says psychiatrist Dr. Salvador Minuchin, author of Families and Family Therapy, "how many of the young people who live together for a while later marry. It's not simply a time of loose living: it's a search for strong relationships."

Minuchin sees the divorce rate, too, as a sign that people are looking for more from life. "We must also look at the high rate of remarriage by divorced people. I think serial monogamy of this kind is destined to increase, because of the new position of women in society, because of stresses caused by the new mobility, and so forth. But the family will certainly survive: as an emotional centre for people's lives, and as the transmitter of culture — not to mention the raising of children — there is nothing to replace it."

London Observer

That Spaced-Out Feeling

russell baker

I am sitting here 93 million miles from the sun on a rounded rock which is spinning at the rate of 1,000 miles an hour,
and roaring through space to nobody-knows-where,
to keep a rendezvous with nobody-knows-what,
for nobody-knows-why,
and all around me whole continents are drifting rootlessly over the surface of the planet.
India ramming into the underbelly of Asia, America skidding off towards China by way of Alaska,
Antarctica slipping away from Africa at the rate of an inch per eon,
and my head pointing down into space with nothing between me and infinity but something called gravity which I can't even buy anyplace so as to have some stored away for a gravityless day,
while off to the north of me the polar ice cap may,
or may not,
be getting ready to send down oceanic mountains of ice that will bury everything from Bangor to Richmond in a ponderous white death,
and there, off to the east, the ocean is tearing away at the land and wrenching it into the sea bottom and coming back for more,
as if the ocean is determined to claim it all before the deadly swarms of killer bees,
which move relentlessly northward from South America,
can get here to take possession,
although it seems more likely that the protective ozone layer in the upper atmosphere may collapse first,
exposing us all, ocean, killer bees and me, too,
to the merciless spraying of deadly cosmic rays.
I am sitting here on this spinning, speeding rock surrounded by four billion people,
eight planets,
one awesome lot of galaxies,
hydrogen bombs enough to kill me 30 times over,
and mountains of handguns and frozen food,
and I am being swept along in the whole galaxy's insane dash toward the far wall of the universe,
across distances longer to traverse than Sunday afternoon on the New Jersey Turnpike,
so long, in fact, that when we got there I shall be at least 800,000 years old,
provided, of course, that the whole galaxy doesn't run into another speeding galaxy at some poorly marked universal intersection and turn us all into space garbage,
or that the sun doesn't burn out in the meantime,
or that some highly intelligent ferns from deepest space do not land from flying fern pots and cage me up in a greenhouse for scientific study.
So, as I say, I am sitting here with the continents moving, and killer bees coming, and the ocean eating away, and the ice cap poised, and the galaxy racing across the universe,
and the thermonuclear 30-times-over bombs stacked up around me,
and only the gravity holding me onto the rock,
which, if you saw it from Spica or Arcturus, you wouldn't even be able to see, since it is so minute that even from these relatively close stars it would look no bigger than an ant in the Sahara Desert as viewed from the top of the Empire State Building,
and as I sit here,
93 million miles from the sun,
I am feeling absolutely miserable,
and realize,
with self-pity and despair,
that I am
getting a cold.

New York Times

Reap some benefits from all the cheques you write.

If you write ten or more cheques a month, consider a Commerce Key Account.

Because at 16¢ each, ten cheques already cost you $1.60. That's for the cheques you write, period.

But an extra 90¢ makes it a whole different story.

With a Commerce Key Account you can get a preferred rate on most consumer loans, (and that's a nice thing to remember). You can get this summer's travellers' cheques for no extra service charge.

You'll have an identification card which allows you to cash a personal cheque, up to $100, at any of our 1600 Commerce branches in Canada.

And that's not all. There is no service charge when you use 24-Hour Cash Dispensers, you'll get special cheques, money orders, domestic drafts, and a whole raft of other services.

All for a flat $2.50 a month. Or, in your case, maybe 90¢ more than you are paying now for cheques alone.

But hold on. We don't think everybody should get a Commerce Key Account. If you're not writing ten or more cheques you could be wasting your money.

And that's exactly what a Commerce Key Account doesn't want you to do.

IT'S YOUR MONEY. MAKE THE MOST OF IT.

CANADIAN IMPERIAL BANK OF COMMERCE

TORONTO MARKET TRADING

In addition to Canadian Press stock reports, bond and mutual fund prices, market quotations also are supplied by the following firms or agencies: Investment Dealers' Association of Canada, Richardson Securities, Royal Bank of Canada, Pemberton Securities, A. E. Ames & Co., Annett Mackay Ltd., Bossard Leslie & Co. Ltd., and Vancouver Stock Exchange.

TORONTO 1:40 P.M. STOCKS
Distributed by CP
Toronto Stock Exchange—May 27

Quotations in cents unless marked $. z—Odd lot. xd—Ex-dividend. xr—Ex-rights. xw—Ex-warrants. Net change is from previous board-lot closing sale.

Stock	Sales	High	Low	1:40 p.m.	Net Ch'ge
A and B					
Abby Glen	3400	288	284	288	
Abitibi	2240	$10¼	10⅛	10⅛	— ⅛
Acklands	1300	$14½	14⅜	14½	
Acres Ltd	3029	8⅞	8¾	8⅞	+ ⅛
Acres A pr	916	$35¼	35¼	35¼	+ ¼
Advocate	200	170	170	170	
Agnico E	2700	5⅞	6¼	6⅜	
Agra Ind	800	5⅝	6⅜	6⅜	+ ¼
Akaitcho	1000	190	190	190	— 5
Albany	1100	34	34	34	+1½
Alt East G	350	7⅜	7⅜	7⅜	— ⅛
Alta Gas A	3950	$12½	12¼	12½	
Alca	13753	$23⅝	23¼	23¼	— ¼
Algo Cent	1041	$14	13¾	14	+ ¼
Algoma St	3717	$26¾	26½	26⅝	+ ⅛
Alliance B	250	465	465	465	
Alminex	325	$5¼	5¼	5¼	
Am Larder	5500	46	41	41	— 4
A Quasar P	1200	$13	12½	13	+ ½
Andres W	590	58	7¾	8	+ ½
Ang CT 4½	z47	$20¾	20¾	20¾	
Ang UD	16300	133	130	130	
Argus	515	28	28	28	— ⅛
Args 250 p	z10	$26½	26½	26½	
Argus C pr	600	$13½	13½	13½	— ¼
Asamera	100	10	10	10	— ⅛
Asbestos	700	18	17¾	18	+ ⅜
Ashland C	1800	9⅜	9⅜	9¾	+ ⅛
Asoc Porc	186	120	120	120	— 5
Auric Res	z444	34	34	34	
Autolec I	z75	5¼	5	5	
Avoca M	2500	19	19	19	— 1
Bad Boy	100	355	355	355	— 5
Banister C	5450	8½	8⅜	8⅜	+ ⅛
Bankeno	1300	170	170	170	— 3
Bk Mtl	17169	$15¼	15⅛	15¼	
Bank N S	7191	$43⅜	43½	43⅜	
B Cdn Nat	3800	$15⅛	14⅞	15	
Bar E A	100	$34	34	34	
Barex	5000	13	12	12	
Bathst p	z50	11	11	11	
Bay Mills	300	8⅜	8⅜	8⅜	
Bell Can	39526	45	44⅞	45	+ ⅛
Bell A pr	z13	$45⅜	44⅜	44⅜	
Bell B pr	300	$44⅞	44⅜	44⅞	— ⅛
Bell C pr	950	$25¾	25	25	— ⅛
Bell D pr	1785	$48½	48⅛	48½	— ½
Beth Cop A	1015	$10⅜	10	10	— ¼
Black P A	z50	300	300	300	
Block Bros	1010	310	300	300	— 10
Bombrdr	100	315	315	315	
Border C	1500	210	210	210	— 10
Bovis Cor	312	115	115	115	
Bow Valy	2400	$15⅜	15⅜	15⅜	— ⅛
BP Can	1989	$12⅛	12⅛	12⅛	
Bralor Res	3500	205	201	202	+ 2
Bramalea	300	5⅛	5⅛	5⅛	— ⅛
Braneda	3000	74	75	75	— 2
Brascan A	3797	$12⅜	12⅜	12⅜	+ ⅛
Brand Tnk p	100	38	38	38	
BC Forest	300	$15¾	15¾	15¾	
BC Sugar A	200	$22⅜	22½	22⅜	+ ⅛
B Phone	100	$10⅜	10¼	10¼	
BCPh 4.84	250	$13	13	13	+ ½
BCPh 5¾ p	z15	57	57	57	
BCP 7.04 p	z30	18	18	18	
Brunswk	400	410	405	410	
Bulora Cor	600	129	125	126	— 3
Burns Fds	133	$10⅛	10⅛	10⅛	+ ⅛
C					
Cad Fmw	1000	$12⅜	12⅜	12⅜	— ¼
CAE A	200	8⅞	8⅞	8⅞	— ⅛
Cal Pow	125	$24⅜	24⅜	24⅜	
Cal P 4½ p	z20	$45¾	45¾	45¾	
Cal P 10 p	15	$104	104	104	+1¼
Calvrt Dle	1800	145	140	145	+ 5
C Mine	10000	26	25½	25½	— ½
Cambridg	100	$21⅛	21⅛	21⅛	+ ⅛
Camflo	7730	$14½	14	14¼	— ½
Campau A	2425	5¼	5	5¼	+ ⅛
Campau 7p	200	5⅞	7⅜	7⅜	— ⅜
Can Cem L	800	$10⅜	10⅜	10¼	+ ⅛
Can Malt A	500	24	24	24	— ¼
C Nor West	1250	330	330	330	—15
Can Perm	720	$17⅜	17¼	17⅜	
CS Pete	4600	200	198	199	+ 1
C Cablesy	300	$14⅜	14⅜	14⅜	
C Cable w	200	135	135	135	
Cdn Cel	z10	5⅛	5⅛	5⅛	
CC Man A	500	22	22	22	— 1
C Ex Gas	5200	325	315	315	— 5
CG Invest	384	520	19¾	19¾	— ¼
C Homestd	4800	480	470	475	—10
C Hydr	1050	5⅞	5⅞	5⅞	
C Imp Bank	3905	$25⅜	25¼	25⅜	+ ⅜
C Ind Gas	1400	7⅛	7⅛	7⅛	
CIL	100	$20⅞	20⅞	20⅞	+ ¼
C Int Pow	100	$13⅞	13⅞	13⅞	— ⅛
C Manoir	1600	390	385	390	—10
C Marconi	300	355	350	355	
C Merrill	200	275	275	275	—15
C Occidental	2800	$11⅜	11½	11½	+ ½
CP Inve	2179	$16⅞	16⅝	16⅝	— ⅛
CP Inve pr	310	$33⅜	33⅜	33⅜	
CP Ltd	9750	$15¼	15⅛	15⅛	
CPL A p	200	$9	9	9	+ ¼
Cdn Tire A	6930	$50¼	49¼	50	+ ½
C Util 5 pr	100	46	46	46	— 3
C Util $1.25	100	$17½	17½	17½	— ¼
C Util 10¼ p	550	$26⅜	26¼	26¼	+ ¼
C Util w	5500	210	210	210	— 5
Canron	700	$18¼	18	18	— ¼
Canron pr	120	$87½	87½	87½	— 6½
Capit Div	z10	32	32	32	
Cara	100	375	375	375	— 5
Carl OK	7735	248	241	248	
Carl OK B p	z25	$20¾	20¾	20¾	
Carma D	z50	8⅜	8⅜	8⅜	
Cassiar	800	445	440	445	+15
Celanese	600	430	430	430	+ 5
Ctl Fund rt	$200	21	20	20	
CFCN	100	5⅞	6½	6½	
Chib. M	1000	41	41	41	— 2
Chieftan D	800	5⅞	8	8	
Chrysler	1123	$11½	11⅜	11⅜	+ ⅛
CHUM B	900	57	55	55	— 2
Coch Will	1950	120	117	117	— 8
Cokfield	1000	380	380	380	+ 5
Comb Met	1000	7	7	7	
Cominco	1795	$31½	31⅛	31⅜	— ⅛
Com Can	1000	230	225	230	
C Holiday I	2450	320	315	315	—10
Compro	z10	315	315	315	
Computel	100	5⅝	5	5	
Comtech	550	355	355	355	+ 5
Coniagas	400	110	110	110	
Con Bath	2253	$24¾	24¾	24¾	+ ¼
Con Bath p	z6	$16¼	16¼	16¼	
Con Bldg	2700	294	290	291	+ 2
Con Pardy	2100	133	129	133	+ 3
C Durham	2000	57	57	57	+ 2
C Morism	700	127	125	125	— 2
Cons Prof	1000	41	41	41	—
C Rambler	2000	150	145	150	+ 5
C Rexspar	2000	34	33	33	— 1
Con Distrb	650	395	385	385	—10
Con Gas	2675	$14	13⅞	13⅞	+ ⅛
Con Gas B	z10	$59	59	59	
Con Gas D	100	$21¾	21¾	21¾	
Con Glass	284	$12¼	12¼	12¼	— ⅜
Corby vt	z68	$16½	16½	16½	
Corby B	26	$15⅜	15⅜	15⅜	
Cosela R	3600	284	270	270	—10
Costain R	200	9	9	9	
Crain R L	z26	$11⅛	11⅛	11⅛	
Cstland	2000	15	15	15	+1½
Crwn Life	2912	64	64	64	+ 2
C Zellrbs A	400	15	15	15	— ¾
Crush Intl	2475	8⅛	8	8⅛	
Cuvier M	3000	115	112	112	+ 1
Cyprus	2950	8⅜	8½	8½	— ¼
D to G					
Dale R pr	z60	6½	6½	6½	
Daon Dev	100	8⅜	8⅜	8⅜	
D Aragon	2000	18½	18½	18½	— ½
Decca R	400	400	400	400	+10
D Eldona	1000	28	28	28	+ 1
Denison	265	$48½	48¼	48½	+ ½
Dicknsn	3700	59	8⅜	8⅞	— ⅜
Doman I	100	$7⅛	7⅛	7⅛	+ ⅛
Dome	1000	$53⅜	52½	52⅜	— ⅛
Dome Pete	2517	$27⅜	26¾	26¾	— ⅝
Dofasco A	3050	525	24⅜	25	
Dom Store	2115	$16¾	16½	16½	— ⅜
Domtar	2845	$22⅞	22¾	22¾	— ⅛
Dunde Pet	2000	32	32	32	+ 2
Du Pont	310	$22⅜	22½	22½	+ ⅛
Dylex A	100	7⅞	7⅞	7⅞	+ ⅛
Estn Can 5	2250	$11⅜	11⅜	11⅜	— ⅛
East Mal	1700	400	395	395	—15
Econ Inv	267	$12¾	12¾	12¾	+ ¼
Ego Mines	500	63	63	63	— 2
Emco w	z50	220	220	220	
Exquisite	100	110	110	110	— 1
Fairview	z22	$12¾	12¾	12¾	
Falcon C	5650	5⅛	5⅞	5⅞	— ⅛
Falcon	1156	$37⅜	36¼	37¾	+ 1⅜
Farm Mer	2000	5¼	5¼	5¼	
Fed Ind A	300	400	390	400	+10
Foodcrp L	1000	150	150	150	— 5
Foodex E	300	250	250	250	+15
F Season w	200	135	135	135	— 5
Francana	1000	9⅜	9⅜	9⅜	— ⅛
Gaz Metr	500	6½	6½	6½	— ⅛
Gen Distrb	1100	5⅞	7½	5⅞	— ⅛
GAC	1835	$46½	46	46⅛	+ ¼
Genstar L	4118	$19⅜	19¼	19⅜	+ ⅛
Gnstar L w	300	$5⅝	5⅝	5⅝	+ ⅛
Gt Masct	z200	11	61	61	
Gibraltar	2300	495	490	490	— 5
Glendale	3500	132	128	128	— 7
Goldund M	500	40	40	40	+ 5
Goldray	1400	28	26½	26½	— ½
G00dyear p	z38	$33½	33½	33½	
G Mckay A	190	5	5	5	
Granduc	1000	105	103	103	— 2
Gt Oil Sds	541	$6⅜	6⅜	6⅜	— ⅜
L Nickl	5000	45	45	45	—10
GL Paper	z25	$21	21	21	
GL Pap w	700	475	460	475	+ 25
GNGas A p	z10	$15½	15½	15½	
IGWest 5	1715	57	7	7	
G West wt	1800	225	215	215	
Grey G	z50	290	290	290	
Greyhnd	265	$16¼	16¼	16¼	
Guar Trst	690	55½	5⅜	5½	+ ⅛
Guard Cap	z10	290	290	290	
Gulf Can	2588	$32½	32¼	32¼	— ¼
H to L					
Hardee	3000	96	96	96	+ 1
Harlequin	300	22	21½	21½	— ½
Hawker S	385	$5¼	5¼	5¼	— ⅛
Hollinger A	325	29	29	29	
Home A	1300	$26½	26⅜	26⅜	
Houstqn O	1300	142	142	142	— 3
Hud Bay A	490	19	18⅞	19	+ ⅛
H Bay Co	409	17	17	17	
HB Oil Gas	523	30	30	30	— ⅛
Huron Erl	1270	$22⅜	22⅜	22⅜	
Husky Oil	1165	$18⅞	18⅜	18⅞	— ⅛
Husky E w	470	$6¼	6¼	6¼	— ⅛
Hydra Ex	z100	47	47	47	
IAC	800	$14¼	14¼	14¼	— ⅛
Imasco A	300	$30¼	m71	30⅛	— ⅛
IP Life	120	$63	63	63	— 2
Imp Oil A	9237	$w9	28⅜	28⅜	— ⅛
Indal Can	250	$11½	11¼	11¼	— ¼
Indusmin	100	$6½	6½	6½	
Inland Gas	150	$9⅛	9⅛	9⅛	— ⅛
Inter-City	500	490	490	490	
Inter C B w	300	285	285	285	— 5
Intrmetco	s 700	6	6	6	+ ¼
IBM	x70	$222⅜	220	222⅜	+1⅜
IMC	255	$45½	44⅞	45½	+1⅛
Inco B	1000	$28⅜	28⅜	28⅜	+ ⅛
Int5 7pl	800	$16½	1	16½	+ ⅜
Inv Group	520	$6⅜	6⅜	6⅜	+ ⅛
Inv Grp A	1150	$6¾	6¾	6¾	+ 1
Irwin T A	80	250	250	250	— 15
IU Intl	2974	$11⅛	11½	11½	— ⅛
Ivaco A	2050	$10⅜	410	10⅜	+ ⅛
IWN Com	500	125	125	125	— 5
Jannmck	2030	$6.	6	6⅛	+ ⅛
Jacnock D	700	$6⅛	6⅛	6⅛	— ⅛
Jorex Ltd	3500	21	21	21	
Ka ser Re	5700	$9½	9¼	9⅜	— ⅛
Kpiser w	810	$6½	6⅜	6½	+ 1⅜
Kups Trsn	100	265	265	265	— 5
Keeprite B	3 0	$6⅛	6⅛	6⅛	+ ⅜
Kelly D A	z30	6	6	6	— ⅛
Kerr A A	1000	$12⅛	12¼	12⅛	— ⅛
Koffler	200	320	320	320	
Koffler w	1000	20	20	20	+ 1
K-Tel Intl	200	305	305	305	+ 5
Laidlaw A	120	$5⅛	5⅛	5⅛	+ ⅛
Lakeheadh	3000	9	9	9	— 1
LOnt Cem	500	340	335	335	
La Luz	700	$7⅞	7½	7½	— ½
Laurasia	1075	54	53	53	— 4
Lau Pin	100	$7⅜	7⅜	7⅜	— ⅛
Leigh Ins	52000	5	150	150	
Lochiel	5000	105	101	105	+ 3
loeb M	210	280	280	280	
ck'ngt River	3700	355	3503	355	+ 5
Lytton M	500	1w5	175	175	
M to O					
MB Ltd	4550	$24.	23¾	23¾	— ⅛
madsen	z400	55	55	55	
Magnason	300	150	150	1 0	— 5
Magnetics	z100	26	w6	21	
Maislin I	400	390	390	39	—10
Msjst Wil	1200	335	330	330	
MC R H D	1700	381	3805	380	
Ma. Bar	4500	96	94	96	5 — 2
M Lf Gard	300	$21	21	21	
Matchan	1500	13	12	12	5
Mc aghin	100	$10¼	1¼	60¼	
Meichers	500	400	390	40	+25
Melton R E	500	305	300	308	
MEPC w	500	182	182	182	— 3
Mercantil	2050	$18¼	18⅛	18⅛	
Merland E	1300	204	204	204	— 1
Meta U	10000	11½	10½	10½	— 18
MICC	900	$76	10¾	10¾	+ ¼
Microssst	35emq	375	380		+20
Microsys w	100	155	155	155	
Mindamr	3000	21	21	21	
Mindustrl	925	55	470	475	—25
MOLSON A	250	$18¾	18¾5	18¾	
Mmtl Inv	1000	17	7	7	
Mon Life	z25	$25½	25½	25½	
Monenco	100	$11⅞	11⅞	11⅞	
Mt Wright	844	22	22	22	— 1
Multi-Mi	1000	45	45	45	
Multi Acc	123	295	295	295	— 4
Murphy	100	55	5	5	— ⅛
Mymar M	611	80	80	81	
Nelnes Ent	200	135	135	135	+10
Nat pete	2000	37½	37½	37½	— ½
Nat Trust	200	$17	17	17	
N B Cook	900	80	80	80	—15
NBU Mine	8580	233	230	232	
Neonex	1200	142	142	142	— 3
New Ath	3500	17	17	17	
NB Tel	188	$13½	13½	13½	
New Cal	2500	13	13	13	— ½
NPro D	11500	28	27	28	
N Que Ragl	500	241	241	241	+ 6
N Senator	800	13	13	13	
Nfld LP	100	$11¼	11¼	11¼	
Noranda A	4294	$38	37⅞	37⅞	+ ⅛
Norlex	3000	21	20	21	
NC Oils	7900	445	440	440	
Nor Ctl G	3510	$11⅜	11¼	11¼	
Nor Ctl B p	200	$19½	19½	19½	+ ¼
Nor Ct 150 p	150	$19¾	19¾	19¾	— ¼
Nor Ctl w	350	165	155	155	—15
Nor Elect	3713	$28⅛	27	28⅛	+1⅞
NE B w	46385	5½	4⅝	7¼	+ ¾
Northgat	1550	425	425	425	— 5
NBeauc	500	30	30	30	+ 5
Nowsco W	7500	$13	11⅞	13	+1¼
NRD Min	z200	23	23	23	
NSI Mark	z200	82	82	82	
Nudlama	500	61	61	61	— 6
Numac	1150	$10½	10⅜	10½	+ ⅛
Nu-Wst A	1862	59	8¾	9	+ ¼
OPL Ltd	200	195	195	195	— 4
Oakwood P	2600	83	82	83	+ 2
Obrien	2300	79	77	79	+ 2
Ocdentl Pt	300	$16⅞	16¾	16⅞	+ ⅜
Ocelot Ind	100	56¼	6¼	6¼	— ⅛
Okanagan	100	55¾	5¾	5¾	
Oshawa A	259	55⅞	5¾	5⅞	
Oshawa w	z29	21	21	21	
P to S					
Pac Coper	700	63	63	63	
Pac Pete	3170	$22⅞	22½	22½	— ⅜
Pamour	1100	$7⅞	7¾	7⅞	— ⅛
PanCdn P	700	$13⅜	13⅜	13⅜	+ ⅛
Pan Centr	800	136	133	133	— 4
Pan Ocean	5096	$12¼	11¼	11⅞	— ⅛
Patino N V	100	$14½	14½	14½	+ ¼
Paulin A	200	290	290	290	— 5
Pembin A	700	225	225	225	
Pembin B	500	250	250	260	
P Dept S	100	$7¾	7¾	7¾	— ⅛
Petrofina	329	$21¼	21¼	21¼	+ ⅛
Petrol	400	127	127	127	
Peyto Oils	1000	390	380	380	—15
Phillips Cb	600	11	11	11	
Pine Point	1325	$32⅜	32⅛	32¼	+ ⅛
Place G	2020	28	28	28	— ½
Placer	140	$18⅞	18⅞	18⅞	+ ⅛
Pominex	500	56	56	56	+ 2
Pow Corp	325	9	8⅞	9	
Prado Exp	100	140	140	140	
Preston	740	$12½	12⅜	12½	
Price Co	125	$14⅜	14⅜	14⅜	— ⅛
Prov B Can	1200	$13¾	13¾	13¾	
Pure Sil	13205	28	271	274	+ 5
QCI Ind A	500	225	220	220	— 5
Que Man	2500	19	19	19	— ½
Que Sturg	400	415	410	410	—10
Ram	500	215	215	215	— 3
Ranger	1925	$18⅞	18¼	18¼	— ⅜
Rnk Targ A	750	400	395	395	—15
Rayrock	1000	87	87	87	— 3
Readers D	100	8⅜	8⅜	8⅜	+ ⅛
Redst	25000	30	27	29	+ 2
Reed Pap A	400	$21¼	21¼	21¼	+ ⅛
Reed Oslr A	1409	$6⅛	6⅛	6⅛	+ ⅛
Reichhold	150	$23	23	23	— ⅜
Reich wt	400	$13½	13½	13½	— ⅜
Reitman A	500	$11⅜	11⅜	11⅜	
Repu Rs	11000	55	55	55	
Revelstk	1100	$7¾	7¾	7¾	
Revelstk p	285	$11½	11½	11½	
Revn P	14000	87	85	85	
Rileys D	750	85	85	85	+10
Rio Algom	310	526	26	26	+ ¼
Rio 580 pr	150	62	62	62	
R Little	420	225	225	225	—16
Romans	500	$13½	13½	13½	
Ronyx Cor	1000	64	64	64	+ 2
Rothmen	300	$18¼	18¼	18¼	
Rothm 2p	1700	$13½	13½	13½	
Roy Bk	15128	$33⅜	33½	33½	— ⅛
Royal Tr A	1277	$23¼	23¼	23¼	
Russel A	1300	$11⅜	11¼	11⅜	— ⅛
St Fabien	1000	3½	3½	3½	— ½
Schneid b p	z50	$7½	7½	7½	
Scot York	100	209	209	209	+ 2
Scot Paper	3285	20⅜	20¼	20¼	
Scotts	100	$6½	6½	6½	
Seagram	4635	$30⅜	30¼	30⅜	
Seaway pr	700	$5½	5½	5½	
Shaw Pipe	225	$6⅛	6⅛	6⅛	
Shell Can	2874	$16¼	16½	16½	— ⅛
Sherritt A	2300	$6⅜	6¼	6¼	— ⅛
Siebens	600	$10¼	10⅛	10⅛	— ⅛
Sigma	500	$32	32	32	+ ½
Simpsons	1768	$8⅜	8½	8½	
Simpson S	z100	$10	10	10	
Sklar M	300	220	220	220	—12
Skyline H	300	55	490	490	—10
Slater Stl	600	$9⅞	9¾	9⅞	
Slater 6 pr	z75	$13	13	13	
Slat W Can	400	$8⅛	8⅛	8⅛	— ⅛
Slate Walk	133	180	180	180	
Sogepet	100	330	130	130	
Somville p	145	$32	32	32	+3½
Spar Aero	9600	276	275	275	—10
Spooner	3100	20	19	19	— 1
St Brodcst	725	$8½	8¼	8¼	— ⅛
Stand Ind	z50	$8⅛	8⅛	8⅛	
Stelco A	3018	$29	28¾	28⅞	— ⅛
Steep R	2000	150	148	149	— 1
Steintron	100	6	6	6	
Strathro A	500	94	94	94	+ 3
Sullvan A	400	160	152	160	+ 6
Sundale O	4300	55	475	485	—15
Systems D	630	400	400	400	—10
T to Z					
Tara	400	$15½	15⅜	15½	+ ⅛
Teck Cor A	750	260	255	260	+ 5
Teck Cor B	540	222	222	222	— 3
Tele Cap A	100	475	475	475	
Texaco	z50	30	30	30	
Txsglf	11810	$34⅞	34⅜	34¼	+ ¼
Texmont	2000	20	20	20	— ½
Texore	6000	13	13	13	+ ½
Tex-Sol	1500	11	11	11	— 1
Thd CGInv	500	$15⅞	15⅞	15⅞	+ ⅜
Thom L	600	27	27	27	
Thom N A	100	$13⅜	13⅜	13⅜	+ ⅛
Thm N pr	z20	$35	35	35	
Tombill	500	78	78	78	— 2
Tone Craft	300	425	425	425	
Tormek M	300	190	190	190	— 5
Tor Dm Bk	1966	$43⅜	43¼	43¼	— ⅛
Tor Star B	300	$12½	12½	12½	
Total Pet	7300	57	6⅞	7	+ ⅛
Total P A p	850	$14½	14	14¼	+ ¼
Traders A	2400	$14	13⅞	14¼	+ ⅜
Trade 10¼ p	100	$10⅛	10⅛	10⅛	
Trader 66 w	2020	270	265	265	
Trnsair	1200	200	195	200	+ 5
TrCan PL	1096	$10⅛	10	10	— ⅛
TrCan A pr	z35	$55	55	55	
TrCan C pr	200	$36¼	36¼	36¼	
TrCan D pr	100	$52⅜	52⅜	52⅜	— ⅜
TrCan PL w	174	46	46	46	+ 3
Tr Can Res	2000	58	56	56	— 1
Trans Mt	400	$10⅜	10¼	10⅜	
Trizec Crp	z60	$17⅜	17⅛	17⅛	
Trizec w	2000	38	38	38	+ 1
Turbo	700	115	115	115	+ 1
Ulster P	22850	54	52	53	
Ullramar	100	425	425	425	
Un Acc A p	z20	$38¼	38¼	38¼	
Un Carbid	354	$21⅞	21⅝	21⅝	
U Gas	25925	$7¾	7⅝	7¾	+ ⅛
UGas 8¾	1575	$20¼	20	20	— ¼
Union oil	332	8	8	8	
U Asb	18562	470	445	470	+15
U Canso	4900	$7¾	7⅝	7¾	
Un Fin Mgt	600	200	190	200	+40
U Keno	1000	$11½	11⅛	11⅛	— ⅛
Un Reef P	3000	13	13	13	
U Siscoe	4800	56	5⅞	5⅞	
Un Tire	200	255	255	255	+ 5
Un Trust	100	335	335	335	
Unir Gas	9200	335	325	325	— 5
U Sections	200	325	325	325	
Upp Can	200	125	125	125	
Van Der	600	445	445	445	
Versatile	1450	$10½	10⅜	10½	+ ⅛
Vers1 A	10200	$10⅜	10¼	10⅜	+ ⅛
Vestgron	200	$11¼	11¼	11¼	— ¼
Vic G Tr	500	$26½	26½	26½	+ ¼
Voyagr P	900	$7¾	7¾	7¾	+ ⅛
V5 Serv A

BONDS

MONDAY

(Street Prices)

Day loan — moderate, 6¾; call loan — mod. 7; comm pap — 6¼ for 30 dys; short Cda — quiet, off 10c; 9¼ Feb 1-77 105.90-106; mid Cda — quiet, off ⅛; Cda 4½-83 81¼; long Cda — quiet, unch.; Cda 9½ Jun 15-95 103¾-4¼; prov — quiet; unch; Ob 8¼ May 21-81 100¼-½; Ob 10¼ May-2/M 102⅝-⅞; corp mkt — quiet; bct 10¼ Apr 1-95 97¼-¾; bct 8⅝ Apr 1-82 96-7; U.S. bond mkt — quiet, unch.

Planning a banquet, business meeting or reception?

Special facilities for Wedding Receptions.

Inquire at the . . . 385-6731

INGRAHAM HOTEL

2915 DOUGLAS ST.

NORFOLK TRUST

SAVINGS ACCOUNTS 7¼%

Interest computed and posted monthly. Member Canada Deposit Insurance Corporation.

1004 BLANSHARD ST., 384-9012

Communists New Leather Buyers

TORONTO (CP) — Spokesmen for the Canadian leather industry say Communist countries may become an important new market but little change is forecast in exports to traditional customers in Britain and the United States

The manufacturers say that under a continuing trade agreement reached last year, they are already sending a million square feet of leather, worth $780,000, to Cuba every month.

As a direct result of leather-industry participation in a Canadian trade delegation, similar export agreements with Poland and Yugoslavia are "very much in the realm of possibility," says Fred Glasser, president of the Tanners Association of Canada.

He says Canadians are in a good leather-export position because leather is less expensive to produce in Canada, where it is readily available, and to export in a semi-finished state than to ship raw for processing elsewhere.

However, it appears unlikely that trade with non-Communist countries will expand signiticantly in the near future.

J. M. Moore, sales manager of Dominion Tanneries Ltd., Winnipeg, said his company does not expect any major changes in its foreign sales or markets.

The Beardmore Division of Canada Packers Ltd. at Acton, Ont., is "in a position of waiting and seeing," president P. F. Dunham said.

Any major changes in exports will depend on fluctuations in the value of the Canadian dollar and whatever impact Britain's decision on membership in the European Common Market has on tariffs.

Glasser predicted the industry's over-all performance in 1975 will be "reasonably good" with expected leather production of about 60 million square feet and sales in the $70-million to $75-million range, similar to 1974.

He explained that demand for shoe leather is still strong because of a trend away from man-made materials. Fashion preferences for leather footwear, such as jogging shoes, have contributed to the demand. About 65 per cent of Canadian leather goes to shoe manufacturing.

Glasser said that competition in shoe markets from imported footwear is "a continuing and serious problem" for Canadian leather producers because it takes away the industry's growth capacity.

The industry would like assistance from the federal government through import quotas on shoes and an end to preferential tariff treatments for developing countries, but "there appears to be no hope of that," he said.

LONDON

Closing stock quotations Tuesday in new pence unless pounds are indicated: x-indicates that quotation includes dollar premium based on official rate of $2.60 to the pound: Associated Brit Foods 68½, Anglo Am of S. Africa 495, XBarlow Rand 329½, Bass Charrington 106, BICC 122½, XBlyvoor 10 7-16, Boots 263½, Bowater 164, Brit Am Tob 327½, Brit Assets Trust 51½, Brit Leyland 8 162, BOC International 57½, Brit Petroleum 477½, XBroken Hill Prop 401½, XBustels 209⅝, XCanadian Pac 11 9-16 sltx, XCharter Cons 1851, Daggafontein 19, De Beers 303, Distillers 142¾, Dunlop 47, XF.S. Geduld 32, EMI 198, Gen Elec 124, Glaxo 416½, Grand Metropolita Hotels 45¾, Gr Univ Strs 200, Guest Ueen 249½, Hawker Siddeley 284.

Hoover 235, XHudson Bay 12¼, ICI 285, Imp Tob 60¾, Judge 34, XKloof 32½, Marks and Spencer 234, Metal Box 304½, XMim Holdings 244, XMinorco 264½, XPhillips 837, Plessey 77, XPoseldon 268⅝, Rank A 175½, Rio Tinto Zinc 196, Roan Consol 365, Sel Trust 450], Shell T and T 332, Tanganyika 206, Thomson 198, Thorn 152, Tube Investments 292, Ultramar 197½, Unilever 396, XUnion Corp 565, XVaal Reef 32¾, Vickers 129, XWestern Deep Level 22⅝, XWestern Driefontein 53¼, XWest Mines 115⅞, Woolworth 50, W. Holding 39⅝, XZambian Copper 70.

BONDS: Brit Transport 40½, Brit Cons 16⅞, Exchange 1976 97¾, Treasury 39⅛, War Loan 231 11-16.

London Metals

LONDON (AP)—Closing metals Tuesday in pounds sterling per metric ton; silver in pence per troy ounce:

Copper—Spot 549-550; futures 569-570.

Tin — spot 2,975-2,977; futures 3,018-3,020.

Lead

Lead—spot 155-156; futures 158-159.

Zinc—spot 313-314; futures 301-303.

Silver—spot 201-201.5; 3 months 206-8—207.

$ EXCHANGE

In Victoria today purchase of U.S. funds in terms of Canadian dollars at the Royal Bank was 1.0195 for cash, 1.02 for cheques and 1.0095 for coins. Selling rates were 1.03 for cheques and 1.0305 for cash.

MONTREAL (CP) — U.S. dollar in terms of Canadian funds at noon Tuesday was up 11-50 at $1.0288. Pound sterling was up 51-100 at $2.3950.

In New York, the Canadian dollar was down 21-100 at $0.9741. Pound sterling was unchanged at $2.3280.

Bilingual Air Control End Sought

OTTAWA (CP) — The Canadian Air Traffic Control Association (CATCA) called Monday for an end to an experimental bilingual control service announced nearly a year ago.

J .M. Livingston, president of the CATCA, said in a news release that all pilots operating in controlled airspace in Canada should be required to be fluent in English.

Controlled airspace is airspace around airports served by air traffic controllers and within corridors between airports.

The controllers association suggests the federal government provide funding to teach English to unilingual Francophone pilots who wish to operate in controlled airspace.

As an alternative to requiring fluency in English, the controllers suggest that unilingual Francophone pilots have an endorsation on their licences indicating the licences are valid only in uncontrolled airspace and in controlled airspace at some Quebec airports where bilingual air traffic control is provided.

A ministry of transport study group on bilingualism in air traffic control communications recommended last week that unilingual Francophone pilots be allowed access to all Canadian airports.

However, it also proposed that English be the only air traffic control language except in Quebec and at Ottawa International airport.

Ombudsman Pushed

Attorney - General Alex Macdonald said Monday that he thinks the legal profession should allow an ombudsman to be a member of the law society of British Columbia.

"I don't believe the law belongs solely to lawyers or judges," he said. "I believe it belongs to the community."

The presence of an ombudsman in the society would help safeguard the rights of the public in its dealings with lawyers, he added.

He was speaking during second reading debate of a bill which would allow the law society to own property and acquire land.

Allan Williams (Ind—West Vancouver-Howe Sound) said he does not think the society will turn down a request for an ombudsman.

MUTUALS

MONDAY

TORONTO (CP)—Recent prices of mutual funds supplied by The Canadian Mutual Funds Association Monday. They are the net asset value per share or unit (NAVPS) last calculated by the fund in accordance with its pricing practice as contained in the prospectus of the fund. n—no sales charge. x—U.S. Fund. y—delayed NAVPS. xd—ex-dividend.

CMFA	
AGF Group	
Amer Grwth	4.49
Cdn Gs Egy	11.58
Cdn Sec Gth	4.91
Cdn Trusteed	4.45
Corp Invest	5.49
Corp Inv Stk	4.31
Gwth Equity	5.47
Japan Special	7.09
	7.49
All Canadian Gr	
Compound	5.38
Dividend	5.70
Northrn Egy	3.37
Revenue Gth	3.80
Venture	2.52
4000	3.61
Calvin Bullock Gr	
Acrofund	1.10
CIF	4.32
Eaton Group	
Commwth	12.96
Growth	8.48
Income	4.45
Internatnl	5.57
Leverage	3.27
Venture	2.96
Viking	5.06
Guardian Group	
Enterprise	.82
GIS Comp	8.43
nGIS Income	2.80
yGrowth Fnd	7.71
North Amer	3.17
Mutual Acu	5.37
Mutual Inc	4.50
Sec Income	9.54
World Equity	5.01
Investors Group	
yGrowth	11.30
yInternatnl	5.63
yJapan	8.08
yMortgage	4.90
yMutual	5.19
yRetiremnt	5.32
yProvidt Mu	6.91
yProvidt Stk	5.06
Nat Res Gth	3.74
Planned Invest Gr	
Canada Cum	4.09
Canada Gwth	5.35
Pld Resources	3.52
Pld Sec Inc	5.12
Taurus	3.41
Pref of Revenu	
Americain	7.92
Canadien	6.18
Retraite	5.64
Prevest Mut	7.02
Prudential Gr	
Growth	5.56
Income	5.06
Savings Invest Gr	
American	7.92
Canadian	6.18
Retiremnt	5.64
United Bond Shr	
yRoyFund	6.10
yRoyFund In	5.08
United Group	
yAccumula	4.11
yAccumu R	4.18
yAmerican	1.20
yHorizon	1.69
yPension	2.48
ySecurity	4.60
yVenture	2.37
yVenture Ret	3.80
Universal Sav	7.36
Non Members	
Andreae	4.87
Assoc Inv	5.24
yBeaubran	4.38
Cambridge Gr	
Growth	6.44
Intl Energy	2.14
Intl Gth	4.66
Intl Income	3.42
Univest	5.40
Cdn S Afr Gd	7.98
Canagex Gr	
yBond	9.17
yFund	9.15
yInternatnl	7.65
yMortgage	10.24
Capital Gth	9.65
Desjardins Gr	
Canadian	7.01
yHypotheq	4.26
yInternatl	6.88
yObligatns	4.77
Quebec	3.48
PEP	7.14
nySpec	3.93
yDixon Krog	5.27
yDomin Comp	6.04
Dreyfus Group	
yInc	10.19
yInternatl	10.93
Entarea Inv	5.52
nExecutv Can	5.97
nExecutv Intl	1.54
nHarvard	4.96
yHeritage	1.77
Industrial Gr	
Indust Eq	4.67
Indust Gth	14.90
yIndust Inc	10.26
Keystone Gr	
yCanada	6.56
yPolaris	3.20
Marlborough	4.21
yNatrusco	14.26
NW Group	
Canadian	4.69
Equity	4.77
Growth	4.51
Pemberton Gr	
nPacific Div	4.66
nPacific Inc	2.69
nPacific Res	2.49
nPacific Ret	4.45
nPacific US	3.48
PHN Group	
yBond	10.89
yCanadian	6.73
Fund	11.46
yPooled	26.19
nyRRSP	10.05
PMF Managmt	
nPension Mu	6.38
nXanadu Fd	3.05
Principal Gr	
Collective	5.31
Growth	3.77
Venture	2.31
ySciafund	.91
nScudder Cdn	4.52
Temple Gth	8.45
nTimed Invest	5.84
Trans Canada Gr	
A	5.22
C	10.60
Special	4.08
yVanguard	4.79
Western Gth	4.98

How will you stack up when the chips are down?

There's something about an economic crisis which isn't too kind to paper assets such as stocks, bonds or even inflated cash. Silver bullion is an alternative which can protect you from the erosion of inflation and still provide substantial growth — 150% in the last 18 months*

Our free booklet explains how silver bullion can protect you against inflation and why silver consumption exceeded production by over 100 million ounces for ten straight years. Send for our booklet today. Silver stacks up. *Data available on request.

CANADIAN SILVER MARKETING CO. LTD.
Suite 103 Jubilee Centre
1821 Fort St., Victoria, B.C.
Telephone: (604) 592-1230

Clarence House

139 Clarence St.
(between Simcoe and Niagara)

- Magnificent sea view
- All are corner suites
- Guest suite
- Swimming pool, sauna, swirl pool, card room
- Undercover parking
- Ample storage facilities

Deluxe 2-Bedroom Condominium Suites

EXCEPTIONAL VALUES

COMPARE OUR PRICES $51,000 to $76,000

TRADE YOUR PRESENT HOME SO WE MAY OFFER YOU A GUARANTEED SALE

OPEN DAILY 1 to 4:30 (Except Sunday)

EVENINGS BY APPOINTMENT

Call 592-2407 — EXCLUSIVE AGENTS

Whyte & Gower

OAK BAY PROPERTIES LTD. 2227 OAK BAY AVE.

"Victoria's Leading Condominium Brokers"

ARRAN HOUSE

Arran House offers you a delightful setting of natural beauty and everyday conveniences. 1, 2, and 3 bedrooms, some with fireplace, 1½ bathrooms. Kitchens with 30" self-cleaning range, 14 cu. ft. frost-free refrigerator, garbage disposal, dishwasher; your own washer and dryer, lockers plus in-suite storage, some wired for freezer. Recreation room with open fireplace, sauna, swirl pool, hobby room and lounge. Quality carpets throughout. All covered parking.

Conveniently located at

545 RITHET ST.

Prices from $38,400

OPEN FOR VIEWING DAILY
2 P.M.-5:30 P.M.
(Except Sundays)

EXCLUSIVE SALES AGENTS

EVENINGS BY APPOINTMENT CALL 592-2407

Whyte & Gower

OAK BAY PROPERTIES 2227 OAK BAY AVE.

"Victoria's Leading Condominium Brokers"

Built by J. Fitterer Builders Ltd.

Public Service Canada — Fonction publique Canada

THIS COMPETITION IS OPEN TO BOTH MEN AND WOMEN

DIRECTOR, PLANT ENGINEERING BRANCH

Printing Operations
Department of Supply and Services
Hull, Quebec

Salary: $23,300-$27,900

The plant Engineering Branch is responsible for providing maintenance, repair and plant services to Printing Operations installations located across Canada, with the heaviest concentration of installations being in the National Capital Region. Printing Operations plants employ modern printing equipment and techniques and the methods of operation are similar to those of commercial printing establishments. Because it is a French language unit, the Branch, located in Hull, Quebec, conducts its internal operations in French.

THE POSITION: The Director develops policies, objectives, goals, systems and procedures to govern the operations of the Branch; manages a staff of over fifty, and ensures prompt and economical response to work assigned. The Director is also required to provide technical expertise and to direct the acquisition of equipment and services.

THE CANDIDATE:
We are seeking a dynamic and progressive individual with experience in the management of a maintenance and repair organization and proven leadership ability. The person must have a sound knowledge of the factors associated with the maintenance of printing equipment and the provision of plant services in an industiral environment.

LANGUAGE REQUIREMENTS:
Knowledge of both English and French is essential for this position. Unilingual persons may also apply in this competition. They must however, indicate in writing, their willingness to undertake continuous language training at public expense for a period of up to twelve months. Such training shall be undertaken immediately at the time of conditional appointment, in or through the Public Service Commission's Lauguage Bureau and at locations specified by the Public Service Commission. The Public Service Commission will seek evidence of the likely capacity of unilingual candidates from outside the Public Service to become bilingual.

HOW TO APPLY:
Apply on form PSC 367-4110 "Application for employment" obtainable at Post Offices, Canada Manpower Centres and offices of the Public Service Commission of Canada OR submit a career resume and send BEFORE JUNE 12, 1975, to:

ADMINISTRATIVE STAFFING PROGRAM
PUBLIC SERVICE COMMISSION OF CANADA
TOWER "A", PLACE DE VILLE
OTTAWA, ONTARIO K1A 0M7

Please quote reference number: 5-AA-005 (47) on all correspondence.

CONDOMINIUMS FOR EASY LIVING

OPEN DAILY
2:00 - 4:30 p.m.
(Except Sunday)

Shorewood House

562 Rithet Street

Fireplaces in spacious living rooms, 2 bedrooms, 2 baths, 5-appliance kitchens, large balconies, en-suite washers and dryers. Sauna and shower room. Close to Dallas waterfront and parks.

From $44,500-$48,000

598-3371 or 598-3344

OR JACK MEARS OAK BAY REALTY LTD

2194 Oak Bay Ave. 598-3371

TORONTO

CLOSING AVERAGES MONDAY

154 Industrials	187.89	+	.20
12 Golds	425.98	+	9.98
29 Base Metals	73.96	+	.18
19 Western oils	181.57	+	.70

Volume 1.26 million.

SILVER QUOTES

Closing basic price of 1,000-ounce certificates in the Victoria area $4.65 U.S. per troy ounce and $4.75 asked. Previous day same price.

ALBERTA

MONDAY

Sales		High	Low	Close	Chge
Brett Oils	2000	5	5	5	
Cons Alcor	6000	270	260	265	+8
Cord	1100	7½	7¼	7⅛	+⅛
Cryogenic	400	120	120	120	—1
Calveston	1000	172	172	172	
Matrix	500	18	18	18	+6
Nw Gatewy	500	28	28	28	—2
Sackville	2500	34	33	34	+2
Terra	500	440	440	440	+20
Turner	1500	14	14	14	

Total sales: 16,000.

MIRRORS ALL KINDS

VICTORIA GLASS

360 Bay

385-4811 388-4141

UPLANDS WATERFRONT HOME
Open Wed. and Thurs. 2:00-4:00
3005 BEACH DRIVE

Panoramic views, boat watching, swimming all can be yours from this fabulous location. The house is designed for carefree living and has many unique features. Cedar panelled living room with vaulted ceiling and indirect lighting, floor-to-ceiling white brick fireplace and luxurious British India broadloom. Dining room has easy access to garden. Bright sunny kitchen with eating area and adjoining utility. Two bedrooms, 1½ baths, and cosy den completes the no-step main floor. Full high basement with recreation room and lots more room for development. MLS. $149,000

Mrs. Marilyn Secord 386-7521 (Anytime)

BOORMAN INVESTMENT CO., LTD.
1111 Government St.

Chelmsford Manor 1041 Rockland

CONDOMINIUM HOMES

Finest Residential Location

- Close to Downtown
- BEST RESALE AREA
- 18 Deluxe 2-bedroom suites
- 1 Deluxe 3-bedroom suite
- Close to bus and shopping
- Walking distance to town
- Games Room, Hobby Shop
- Controlled Entry
- Large private Balconies
- Pressurized Corridors
- PRICED FROM $37,700

Whyte & Gower

OAK BAY PROPERTIES LTD. 2227 OAK BAY AVE.

Exclusive Agents: Victoria's Leading Condominium Brokers: Call 592-2407

OPEN TO VIEW DAILY
9:30 - 12 Noon, 1 - 4:30
(Except Sunday)

PROPERTY TO SELL?
JUST LET US KNOW!
LIST TODAY AND PACK TO GO!
THE GO TEAM
GAIL JENKINS 478-6458
OLIVE WEBBER 478-7733
Office 478-5561 (24 Hrs.)
BLOCK BROS. REALTY LTD.

PARK PACIFIC

VICTORIA, B.C.

Harbour Towers
The Oak Bay Mall
The Anchorage
The Devon Oaks
Winchester Court
Brookside Manor
The Seaport
The Uplands Gate
The Aquarius
The Lord Harley
The Mt. Tolmie Ridge
Kensington Terrace

And Now . . . We Proudly Present

The Savoy

777 Blanshard at McClure

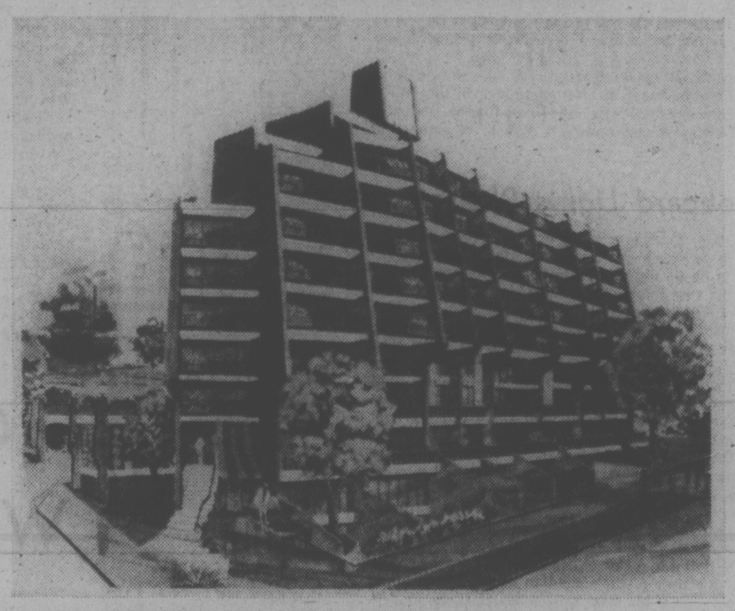

An Exciting New Concept in Luxurious Self-Owned Apartment Homes in a Superb Downtown Location

* 25% Sold in First Week on Display
* Ample Underground Parking off Blanshard and off McClure for viewing.

OPEN FOR YOUR VIEWING 2:00 to 9:00

Our Charming Hostesses will be pleased to show you around.

The Savoy, an 11-storey steel and concrete Condominium of 55 self-owned Apartment homes, adds a touch of class to the downtown area of beautiful Victoria. The building has a brilliant new design offering delightful views of the City, the Inner Harbour, Beacon Hill Park, the Straits and the Olympics.

Gracious living and a warm atmosphere await you in these lovely Apartment Homes close by the Empress, the Inner Harbour and the Park.

The Savoy is not only unique but something very special. In your own interest, look and compare.

Bachelor	from $35,000	1-Bedroom	from $37,000
1-Bedroom and Den	from $44,000	2-Bedroom	from $58,000

For special viewing appointments in the morning, please call The Savoy: 384-4657 or 382-7521 or Park Pacific Investments 383-4124.

The Savoy

"A Touch of Class"

Park Pacific Investments Ltd. 383-4124 or J. B. Young, Res. 598-1818

Trade in your present home . . . so we may offer you a Guaranteed Sale.

It All Boils Down to the Goalie

ROGER CROZIER
. . . his turn tonight?

BUFFALO (CP) — For the first time in the 1975 Stanley Cup playoffs, Buffalo Sabres face elimination and right now the biggest guessing game in this city is which goaltender coach Floyd Smith will start in tonight's game.

Gerry Desjardins has looked shaky in the Buffalo nets, particularly in the fifth game Sunday when the defending champion Philadelphia Flyers took a 5-1 win and a 3-2 lead in the best-of-seven National Hockey League playoff final.

"I think any one of our three goaltenders can win for me," Smith said Monday after the Sabres' 45-minute workout. "The decision comes down to (Roger) Crozier or Desjardins."

Smith ruled out the possibility that rookie Gary Bromley would get a chance to face the Flyers tonight.

"I'd like to give him a chance and he deserves it. But this is a tocgh spot for a rookie and he hasn't played since late in the regular season."

Bromley, who played for Smith in Cincinnati in the American Hockey League last season, has not seen action since March 26.

Aside from the goaltending puzzle, Smith said the Sabres are healthy, which means that team captain Jim Schoenfeld, who took a slap shot in the groin in Sunday's game at Philadelphia, will be back in the lineup.

Schoenfeld practised with the club Monday but forwards Rick Dudley and Fred Stanfield were not on the ice. Dudley was receiving treatment for a groin injury while Stanfield is still being bothered by an ankle injury picked up in the sixth game of the Sabres' semi-final against Montreal Canadiens.

The Flyers are seeking to become the first team to win the Stanley Cup championship in consecutive years since Montreal did it in 1968 and 1969.

"The toughest game to win is the last game," said Flyers forward Terry Crisp. "We're looking for a tough hockey game.

"We know in order to beat them that we have to come out with a few quick goals and then hold them off. We have to keep taking it to them. We can't lay back."

The Sabres came from behind in both their victories here, spotting Philadelphia a 2-0 lead in the first period of the third game before winning 5-4 in overtime, and a 2-1 lead in the fourth game before rallying for a 4-2 victory.

"We went to sleep," said Crisp. "That's what makes us a little leery knowing we blew those two games. I mean we really blew them.

"I'm not taking anything away from Buffalo. They came back hard and fought. But we realize we have to go for the jugular vein when we get a goal or two up."

But if Smith has his way, the playoffs will be stretched their limit with a seventh game in Philadelphia on Thursday.

"The thing is, we have nothing left if we don't win this next game. We've been in holes before where we've had to win and we have to win now. They'll all play as long and as hard as they can because there's no tomorrow."

Tonight's game will be televised on the CBC national network, starting at 8 p.m. EDT.

bill walker

Fastball: No Lights Halts Bid for World

Victoria lost another one, nationally and internationally, last week. Al Beasley, president of the B.C. Amateur Softball Association, was unable to submit an application for this city for the World Men's Softball Championship at the recent meeting of the Canadian Amateur Softball Association.

And the reason? Victoria doesn't have two parks with lights, and it is unlikely the area will have another lighted park by 1980.

Following the success of the Canadian men's tournament here last summer, it was Beasley's hope to enter a bid for the World, but even he didn't realize that the application had to be considered this quickly because of the failure of the CASA to inform provincial members.

But when he found out, he nonetheless had the vote held up until he inquired into the possibility of having another lighted park in this area. This is mandatory under rules for the World. He was told by a city representative this wasn't possible and by a Saanich informant that, although Saanich eventually hopes to have lights at Lambrick Park, there could be no assurance this could be guaranteed by 1980.

So there was no bid for the World; and now Oshawa, which is the site of this year's Canadian championship, will enter a bid on behalf of Canada. And that kiddies, is why Victoria lost another one, and Oshawa was the winner. Again.

Last year, it will be recalled, Oshawa Tonys won the Canadian title here defeating Bates twice in the playoffs, both games going into extra innings; and you can't get much closer than that. Besides, Bates have been right there in three out of the last four Canadian championships so it is conceivable they could emerge triumphant this year.

Hull Springs for Sport

And if so, that would put them in next year's World Tournament, which will be held in New Zealand. And this isn't small potatoes in sport for the Dominion either. Because Canada is the reigning men's softball champion, Richmond Hill Dynes of Ontario winning the championship in 1972.

As for Bates, this year they started off slowly, for no apparent reason, but have come charging back in recent weeks. They won the Victoria Day international tournament and last weekend moved to the top of the Pacific Coast Fastball League, hopefully to stay.

They aren't about to rest on these laurels, however. Because, besides their PCFL commitments, Bates will be off to a major invitational tournament in Hull, Que., during the first week in July. This tourney is being organized by the Hull-Volant Fastball Association and is sponsored by, get this, the City of Hull, which is contributing more than $45,000 to help defray expenses for 14 teams. In its move to get the best, invitations have been sent by Hull to the top Canadian clubs and the four leading U.S. teams, including Reading, Pa., which reputedly has the top fastball pitcher in the world in Ty Stofflet. Japan and Mexico are also expected to be represented.

Bates will also host a New Zealand club here in late July, then go about their business of attempting to win the PCFL title, qualifying for the nationals, and then maybe realizing sponsor Herb Bate's lifelong ambition. Which, of course, is the Canadian.

Scoreboard Lights Please

But before then, there is a small oversight that shouldn't be overlooked. If our area can't afford another lighted park, there appears to be no logical reason why a decent electric scoreboard couldn't be established at Royal Athletic Park for the benefit of softball (and even baseball) fans.

The one in use now is hopelessly outmoded, especially for softball, and hardly worth the effort to look at. If a fan ever gets to see the ball-and-strike count, it's probably a mistake. The youngser tending the board can't see the playing field half the time, and doesn't bother to try the other half. This is hardly first class or befitting a city that set a fan mark in last year's Canadian championship.

So all hail the fans for their support, but a pox on the city for not providing better facilities, or even showing an interest in what's going on. Usually an ongoing council is at least interested in pursuing matters of world interest. But not here. Beasley's question was obviously dismissed as being unworthy of serious consideration, even if the event was five years hence; and city hall can't say either it wasn't warned. For Beasley said at the time of the Canadian he wanted to apply for the 1980 event. But if his plea went unheard, it was understandable. There wasn't even the courtesy of an elected city representative at the tournament's final game.

And that's really why we don't deserve the world; and may have trouble getting an electric scoreboard even!

Adanacs Cash In At Rocks' Expense

COQUITLAM — Coquitlam Adanacs no longer have to fear a winless season in the Western Lacrosse Association.

Adanacs, without a victory in their first five starts, downed Victoria Shamrocks 11-7 Monday before 351 fans for their first triumph of the year.

Defeat kept the Shamrocks in a second-place tie with Nanaimo Timbermen and Vancouver Burrards and was the club's second straight loss after three consecutive victories.

It was also a poor start to a hectic week for the Victoria team. Wednesday, the Irish play league-leading New Westminster Salmonbellies at Memorial Arena and Friday they travel to Vancovuer for a contest against the Burrards.

Adanacs held period leads of 3-2 and 6-3. However, Victoria opened the third period with three straight goals and threatened until Gilles Brezeau took over.

The 22-year-old rookie, one of several on the team, tallied three times in the final 20 minutes to insure the Adanacs' victory.

Dan Holte added two goals for Coquitlam with George Musseau, Dennis Nagy, Doug Bannon, Steve Jacobs, Mike Mitzel, Kohn Hutchinson and Harry Powless adding singles.

Powless, a cut from the National Lacrosse League and younger brother of NLL star Gaylord Powless, also added four assists as he set up the Coquitlam power play in his first game with the Adanacs.

Mike Walsh, with two, was the only Shamrock with more than one goal. Jim Browne, Charn Dhillon, Bob Turkington, Jeevan Dillon and Milt MacNeil had singles.

Victoria played without high-scoring Ron MacNeil, who had a work commitment.

★ ★ ★

VICTORIA

	G	A	Pen.
George Grover	0	0	0
Jeevan Dillon	1	0	0
Pete Rushton	0	1	4
Ranjit Dillon	0	1	0
Tom Black	0	1	2
Charn Dhillon	1	1	2
Tom Somner	0	0	0
Milt MacNeil	1	2	0
Dennis Somner	0	1	0
Nirmal Dillon	0	1	0
Mike Beaulac	0	3	2
Dave Thomson	0	0	0
Jim Browne	1	1	2
Jerry Kusfaski	0	0	0
Mike Walsh	2	0	0
Tom Lavasseur	0	0	0
Bob Turkington	1	0	2
Totals	7	12	14

COQUITLAM

	G	A	Pen.
Dan Bartsch	0	1	0
Jim Aitchison	0	3	0
Dan Hole	2	1	0
Rhys Parsons	0	2	0
George Musseau	1	1	0
Doug May	P	0	2
John Hutchinson	1	0	0
Horry Powless	1	4	0
Rick Gegorek	0	0	2
Dan Rutkowski	0	0	2
Dennis Nagy	1	2	6
Mike Mushins	0	0	0
Bob Ormond	0	1	0
Gilles Bezeau	3	1	0
Steve Jacobs	0	0	4
Doug Bannon	1	0	2
Mike Mitzel	1	1	4
Totals	11	17	22
Shots stopped by:			
Grover, (Vic)	10	9	11—30
Bartsch, (Coq)	12	10	10—32
Score by periods:			
Victoria	2	1	4 — 7
Coquitlam	3	3	5 — 11

Attendance — 351.

	P	W	L	F	A	Pts.
New West.	7	6	1	108	94	12
VICTORIA	5	3	2	56	55	6
Nanaimo	7	3	4	95	98	6
Vancouver	7	3	4	100	90	6
Coquitlam	6	1	5	71	93	2

Next game: Tonight — Coquitlam at Vancouver.

Playoff Leaders

	G	A	Pts
MacLeish, Philadelphia	11	9	20
Lafleur, Montreal	12	7	19
Drouin, NY Islanders	6	12	18
Parise, NY Islanders	8	8	16
Mahovlich, Montreal	6	10	16
Clarke, Philadelphia	4	12	16
Martin, Buffalo	7	8	15
Perreault, Buffalo	6	9	15
Barber, Philadelphia	6	9	15
Westfall, NY Islanders	5	10	15

SINGH TAKES DERBY

CHERRY HILL, N.J. (AP) — Singh, under jockey Angel Cordero, won the $135,000 Jersey Derby by three lengths Monday over fast-finishing Honey Mark.

ALEXANDER IS SETTING BLISTERING POINT PACE

Figures don't lie but Kevin Alexander of Victoria McDonalds is doing his best to make them appear incredible.

Last year's Western Canada Major Junior Lacrosse League scoring champion with a record-setting 159 points, Alexander is setting an amazing pace in the early stages of this season.

He has 43 points, including 25 goals, in just five games. Work that pace out for a 28-game schedule and the calculations will show Alexander with a fantastic 241 points for the season. And 140 of those would be goals.

Tonight, he'll get a chance to add to his league-leading points total when the Bakers take on Coquitlam J-Hawks at Esquimalt Sports Centre, starting at 8 p.m.

A win for McDonalds would boost them into first place, one point in front of idle Burnaby Cablevision.

One player who definitely won't see action tonight for the Bakers is Phil Ashbee, out with a leg injury. Kim Bowles, with strep-throat, and Steve Hepburn, with a broken nose sustained Saturday agains Richmond Roadrunners, are both questionable starters.

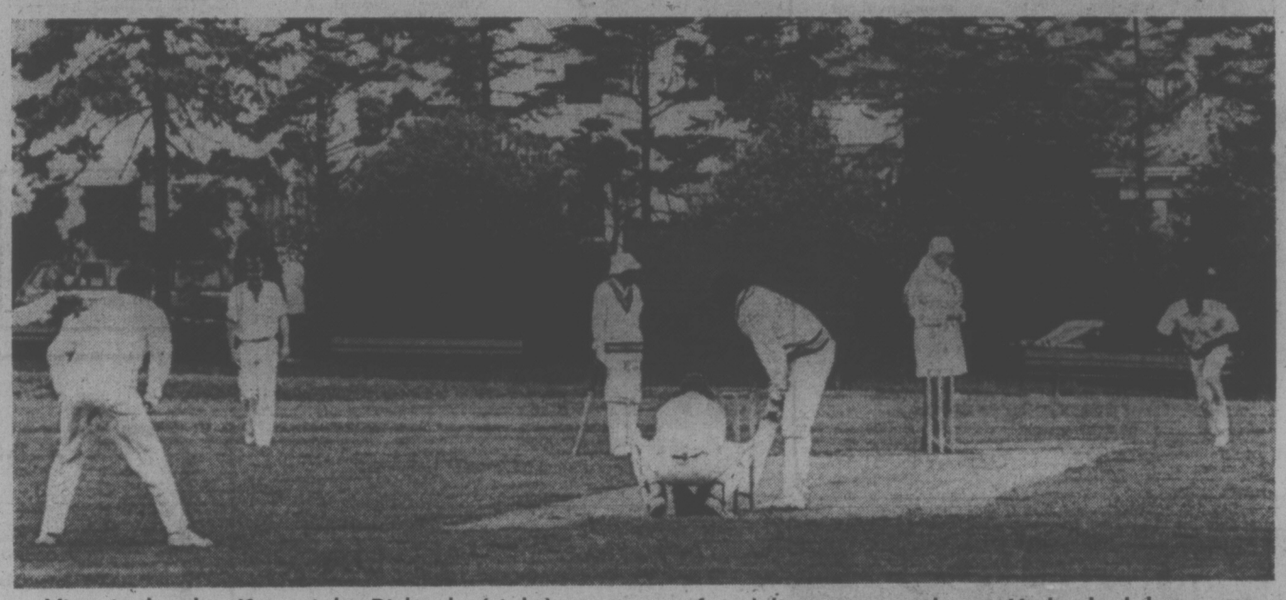

Victoria bowler Kortwright Richards (right) starts run for delivery to southpaw Hyderabad batsman

BLUES CONTINUE SHOW OF POWER

Opening batsman P. K. Belliappa contributed a century — 107 runs, not out — as Hyderabad Blues of India defeated a Victoria and District Cricket Association President's XI by 101 runs in an exhibition match Monday at Beacon Hill Park.

It was the third victory in as many days for the touring club, considered to be one of the best in India. Hyderabad beat B.C. by 99 runs Saturday and downed a Victoria XI by 100 runs Sunday.

Batting first in the 40-overs competition, Hyderabad turned in another display of batting power and scored 231 runs for the loss of only three wickets.

Alec Porter and Frank Jarman of Victoria toppled the wickets. Porter captured two for a cost of 74 runs while Jarman took the other for 38.

Victoria batsmen had problems until Eric Kjekstad and captain Dave Philip combined for a 75-run stand. Kjekstad scored 50.

Dave Clarke added 14 as the President's side was all out for 130 against some excellent Indian bowling led by T. E. Srinivasan, who took five for 52.

Hyderabad continues its three-month world tour with matches in Toronto this week.

City Archers Win Four Events

Victoria competitors won four of the six events during the annual Queen Victoria Shoot held at the weekend by Seaview Archers on their club range beside the Island Highway.

Mary Wills took the women's event, Sue Barman won the girls' competition, Ken Runlell captured the boys' title and Jim Frost came first in the heavy tackle (hunting equipment) category.

Ron Lippert of Kitchener, Ont., won the men's competition and Morris Elliott of Vancouver took the professional men's title.

Results:

MEN: 1. Ron Lippert, Kitchener, Ont., 1,419; 2. Dave Ball, Victoria, 1,364; 3. Chris Barman, Victoria, 1,328.

WOMEN: 1. Mary Wills, Victoria, 1,253; 2. Vi Muir, Victoria, 1,232; 3. Pat Addison, Nanaimo, 1,166.

BOYS: 1. Ken Rundell, Victoria, 1,298; 2. Kevin Teltge, Victoria, 1,295; 3. Keith Teltge, Victoria, 1,239.

GIRLS: 1. Sue Barman, Victoria, 1,167; 2. Darilyn Teltge, Victoria, 649.

HEAVY TACKLE: 1. Jim Frost, Victoria, 760; 2. George Kufner, Vancouver, 712; Bob McCulloch, Victoria, 679.

PRO MEN'S: 1. Morris Elliott, Vancouver, 1,418; 2. Ron Boorman, Vancouver, 1,360; 3. Jack Farmer, Vancouver, 1,273.

Confusion 'Rains'

INDIANAPOLIS — Confusion still reigned Monday after Sunday's thunderstorm-shortened Indianapolis 500, but winner Bobby Unser wasn't complaining.

"We didn't know what the hell was going on," car-builder Grant King said. "First there was a yellow light (Caution-can't pass), then a green (run full out), and then a red flag (race is stopped)."

All that occurred in a matter of seconds as the thunderstorm struck the speedway with 26 laps and 65 miles remaining in the world's richest auto race.

Chief steward Tom Binford stopped the race, giving Unser the victory although, as it turned out, the race could have been stopped and started again in about 90 minutes. A pair of Texans, Johnny Rutherford and A. J. Foyt, were in the same lap with Unser and could have made a try at victory if the race had run the full 500 miles.

In that final lap, in which cars more resembled beserk canoes than racers, seven cars went completely out of control. Three hit walls, three rammed each other and a seventh spun wildly around.

Unser, now tied with brother Al at two 500 wins each, earned $214,031 for his victory. Runner-up Rutherford won $97,886, while third-place finisher Foyt, trying for an unprecedented fourth Indy triumph, picked up $74,677.

Only one significant change was made Monday in the official standings as Bill Vukovich moved up two places to sixth. He was given an additional two laps when U.S. auto club officials went through the paper work.

The jump by Vukovich pushed Bill Puterbaugh, 1975 Indy rookie-of-the-year, to seventh and George Snider to eighth.

SPORTS MENU

TONIGHT

LACROSSE
8 p.m. — Western Canada Junior League, Victoria McDonalds vs. Coquitlam J-Hawks, Esquimalt Sports Centre.

SOFTBALL
6:30 p.m. — Stuffy McGinnis Men's League, Mike's Sports Shop vs. Sooke Merchants, Central Park.
6:30 p.m. — Victoria Senior Women's League; CJVI Vicettes vs. Y-Not Holdings; Hygrade Radio vs. Stockers North Americans, Hyacinth Park.
6:30 p.m. — Sidney Men's Association, Cloverdale Paint and Paper vs. Harvey's Sporting Goods, Sanscha Park.
6:30 p.m. — Heywood Men's League, William Head vs. Webb and Trace, Heywood Avenue Park.

BASEBALL
6:30 p.m. — Victoria Senior Amateur League, Kubicek's vs. Greaves Movers, Lambrick Park.

WEDNESDAY

LACROSSE
7:30 p.m.—Western Association, New Westminster Salmonbellies vs. Victoria Shamrocks, Memorial Arena.

BASEBALL
6:30 p.m.—Victoria Senior Amateur League, Kubiceks vs. Farmer-Construction, Lambrick Park.
6:30 p.m.—Victoria Senior Babe Ruth League, Domoney Shoes vs. Peter Pollen, Windsor Park.

SOFTBALL
6:30 p.m.—Sidney Men's Association, Sidney Hotel vs. KOA, Sanscha Park.
6:30 p.m.—Victoria Women's Association, MacDonald's Furniture vs. Esquimalt Combos, Seaboard Construction vs. Ingraham Hotel, Hyacinth Park.
6:30 p.m.—Heywood Avenue Park Senior Men's League, Eagles vs. Capital Builders, Heywood Avenue Park.

Movers Hammer All-Star Pitching

Heavy hitting in the form of five home runs helped Greaves Movers to a 9-3 victory over Victoria Senior Babe Ruth Baseball League All-Stars and a share of first place in the Victoria Senior Amateur League during a game Monday night at Lambrick Park.

Terry Karpick led the way with two home runs off loser Ted Beech while single homers came from Dave Morgan, George Lomas and Roy Moretti, who pitched a four-hitter to pick up the win.

Jeff Owens hit a home run for the All-Stars.

★ ★ ★

	W	L	Pct	GBL
Greaves Movers	2	1	.667	—
Kubiceks	2	1	.667	—
Gorge Hotel	2	2	.500	½
Farmer Constr.	1	3	.250	1½

Includes interlocking games with Vancouver Metro and Senior Babe Ruth leagues.

Next game: Tonight—Kubiceks vs. Greaves, Lambrick Park.

Babe Ruth 100 000 2—3 4 5
Greaves Movers 042 021 x—9 11 0

Ted Beech and Ross Barnett; Roy Moretti and Don Burrows. Home runs: Babe Ruth—Jeff Owens; Gorge—Terry Karpiuk (2), Dave Morgan, George Lomas, Moretti.

Western Canada Major Jr. Lacrosse
McDONALDS
vs.
COQUITLAM
ESQUIMALT SPORTS CENTRE
TUESDAY 8 P.M.
Adults $2.00, Students $1.25
Children $1.00

Nine-Run Inning Aids Ingraham

Ingraham Hotel scored an impressive upset Monday night with a 12-9 decision over second-place CJVI Vicettes in a Victoria Senior Women's Softball League game at Hyacinth Park.

In the only other game, Esquimalt Combos blasted cellar-dwelling Seaboard Construction, 18-3.

Ingraham scored nine runs in the fifth inning to erase an 8-2 deficit en route to the victory.

Pinch-hitter Frank Cooper singled in winning pitcher Ken Fox for the deciding run to give Royal Oak Sporting Goods a 2-1 edge over Sooke Merchants in a Stuffy McGinnis League game at Central Park.

A home run by Ernie Holness snapped a 1-1 tie and gave leading Seaboard Properties a 2-1 victory over last-place KOA in a Sidney Association game at Sanscha Park.

McGINNIS LEAGUE

	W	L	Pct.	GBL
Seaboard	7	1	.875	—
Ingraham Hotel	5	1	.833	1
Nanaimo	4	2	.667	2
Port Angeles	4	4	.500	3
Royal Oak Sports	3	4	.429	3½
Sooke Merchants	3	5	.375	4
Tony's Holdings	2	6	.250	5
Mike's Sport	1	6	.143	5½

Sooke 000 001 0—1 6 2
Royal Oak 100 000 1—2 5 1

Glen Bullen, Ron Fedesenko (4) and Ron Witkevich; Gord Warren, Ken Fox (3) and Bob Gray.

WOMEN'S LEAGUE

	W	L	T	Pts.
Stockers	5	1	0	10
CJVI Vicettes	4	2	1	9
Esq. Combos	4	2	0	8
Hygrade Radio	3	2	1	7
Y-Not Holdings	3	2	1	7
Ingraham Hotel	3	4	0	6
MacDonald's Furn.	1	4	1	3
Seaboard Cons.	0	6	0	0

SIDNEY LEAGUE

	W	L	T	Pts.
Seaboard Prop.	6	0	0	12
Sidney Hotel	3	2	1	7
Harvey's Sports	2	2	1	5
Cloverdale Paint	2	4	0	4
KOA	1	6	0	2

EAGLE on 508-yard 14th hole during Monday's final round helped veteran Arnold Palmer capture 80th major victory of career. Palmer collected British Professional Golfers' Association title as he fired last-round 70 for 72-hole tally of 285, two shots ahead of Ireland's Eamonn Darcy and four in front of South African Hugh Baiocchi.

Benched Eddie Looks to Toros

ST. STEPHEN, N.B. (CP) — Eddie Shack, who rode the Toronto Maple Leafs' bench most of the past season, says he would like to be playing for Toronto Toros of the rival World Hockey Association during the 1975-76 season.

Shack becomes a free agent June 1.

"I don't want to leave Toronto," he said.

Win for Whalers

Gerry Bonk scored twice and added five assists Monday to spark Juan de Fuca Whalers to a 10-9 Intermediate "B" lacrosse league victory over Victoria Optimists at Juan de Fuca Arena.

$2,785 Fivepin Payoff

Duane Angeltvedt finished as the top money winner while Gil Kranabetter of Ucluelet captured the scratch title at the Victoria Days fivepin bowling tournament, at Town and Country Lanes.

Angeltvedt earned $2,785 in the weekend event by winning the handicap division with a 3,590 total and finishing runner-up in the scratch with 3,370, only 21 behind Kranabetter, who won $1,800 for two days' [illegible]

Stan Jones of Victoria finished second in the handicap division and picked up $800.

Vancouver's Frank Lavigne was third in the scratch event with 3,312 while Merritt's Jim Olmstead was third in handicap with 3,547.

KARATE
Japanese Instructor — Mr. T. Ura
• 4th Degree black belt karate. • 2nd Degree in judo. • Former instructor in Japan. • 3rd Rank all Japan tournament in 1974. • Winner 8 major championships in Japan. • Teaching Go-Ju-Ryu, the original karate exactly as taught in Japan • Excellent physical and mental conditioning.
Hours of Instruction: Mon., Wed., Fri. 8 p.m.
Tues., Thurs. 7 p.m., Sat. 12 - 1:30 p.m.
MARTIAL ARTS CENTRE, 715 JOHNSON 384-7612

GOLF
ernie fedoruk

Dale Left for Europe With Delight Showing

International exposure continues for Dale Shaw. Only this time, the Victoria City women's champion feels her European excursion may be more delightful than her other golfing appearances overseas.

The reason: "I'm happy now."

The satisfaction that showed before she left for France doesn't mean anything was wrong with her visits to Australia (in 1973) and to Colombia (earlier this year).

As a matter of fact, Dale was extremely pleased with her performance in the 23 national world invitational team tournament at Colombia.

She finished seventh in a field of 46 with rounds of 80, 79, 79 and 75. She also won long-drive honors with a 256-yard clout.

The long drive will explain her happiness.

Always an analytical golfer, the 28-year-old has decided on a swing she'll use. Until recently, the Shaw swing seemed to be a constant experiment.

"You have to be happy with the way you hit the ball," she said. "I always analyzed my swing and made minor changes. Not any more. I'm happy now."

Her successes in the first five months of 1975 may be a reflection of Dale's satisfaction.

The seventh-place finish at Colombia was commendable. More impressive were Dale's performances in winter and spring tournaments, always in the company of most of the top U.S. amateurs.

There was another triumph in the U.S. national fourball championships, in partnership with Lancy Smith of Buffalo. "It's getting to be my favorite tournament," she confided, remembering her 1973 victory with Marilyn Palmer of Chilliwack.

Also, there was a seventh-place finish in the Ormond Beach, Fla., tournament, a fifth in the prestigious Harder Hall Invitational, and honors as runner-up medallist in the Helen Doherty Tournament.

Losing in the Doherty was no embarrassment. Dale lost in the quarter-finals to Cinthia Hill, the defending U.S. Amateur champion who went on to win the Doherty, at Ormond Beach, the North-South and also was the individual winner at Colombia.

"You've got to admit that Cinthia is off to a great start," said Dale.

For a Canadian, Dale isn't doing too badly either. She was third low qualifier in the French International tournament that wound up Sunday. Dale was beaten in the quarter-finals despite a sub-par round.

This week, Dale and Marilyn stop off at Amsterdam for the Dutch International team stroke-play tournament, then move on to Great Britain for three more tournaments before returning to Canada.

The significant figures from Paris were Dale's qualifying-round scores of 74 and 76. She finished three strokes ahead of her travelling companion.

It isn't the first time Shaw has beaten Palmer, but that kind of occurence is becoming more commonplace.

It bares a suspicion that 1975 could be a big year for Miss Dale Shaw of Sidney, B.C.

★ ★ ★

SHORT CHIPS: Technically, the committee may have been right to delay Sunday's Cedar Hill Open playoff between Terry Weins and Bill Wakeham until the entire field came in off the course . . . If common sense were used instead of rigid rule, there would have been no need for the hour's delay between end-of-play and the prize-giving . . . It was quite apparent that no one on the course had a ghost of a chance of tying the co-leaders . . . Weins, of course, won the playoff at Glen Meadows . . . And over at Uplands, Jim Rutledge was winning his second consecutive City Junior title but Rob Lee also came through as a champion . . . After signing his card, it was Lee who detected a mistake and brought about his disqualification . . .

Bob Cox of Vancouver would have been dollars ahead if he postponed his hole-in-one stroke by at least one day . . . He scored the first ace of his career on the 15th in a practice round Friday at Glen Meadows and tied for fifth place in the Cedar Hill Open . . . Also scoring an ace, on Oak Bay's eighth, was John Green . . . A former assistant at the Pine Grove and St. John's course in Montreal, Amadio Manzo is the new man in Bill Court's Colwood shop . . .

Home-Course Edge

Glen Meadows will have the home-course advantage Wednesday when the defending champions attempt to protect their first-place position in the Inter-Club Golf League.

Glen Meadows will be at home to Victoria Club while second-place Gorge Vale, a point off the pace, will visit third-place Uplands. Colwood will play at Cedar Hill in the other second-round match.

Following is Wednesday's draw, with golfers starting as soon as possible after 5 p.m.:

COLWOOD AT CEDAR HILL

Kerr and Pelmore vs. Barnes and Rutledge; Hambleton and G. Lloyd vs. Cush and G. Rands; Howard and Ledding vs. Worthington and Girard.

GORGE VALE AT UPLANDS

C. Ferguson and Beauchemin vs. R. Burrell and Hibberson; Carroll and Milliken vs. Nott and McDiarmid; Davies and S. Allen vs. Billsborough and Gray.

VICTORIA AT G. MEADOWS

Mahovlic and Schwantje vs. Silverberg and Swetnam; Manson and Cranston vs. Kent and Sluggett; J. Hough and McColl vs. Jacobsen and Richards.

REPRESENTING British Columbia in Canadian tenpin rolloffs at Toronto in September will be Victoria bowler Lorna Pollock (above), who earned provincial berth during weekend on Vancouver lanes by rolling eight-game series of 1,506 for average of 188. Winner of six-bowler contest in Toronto will represent Canada in women's section of World Cup tenpin championships at Manila in October. Another Victorian, Merleen Hill, finished second in the provincial rolloff and is the first B.C. alternate.

Indians Turn Boycott to Victory

By The Associated Press

Cleveland Indians wanted to boycott their American League baseball game Monday night. Instead, they got a pep talk from suspended manager Frank Robinson and then went out and whipped California Angels 9-3.

The proposed boycott was to protest Robinson's three-day suspension. And before turning the reins over to coach Dave Garcia, he asked his players to "play as hard for Dave as you have been for me."

Elsewhere in the American League, Oakland A's beat Baltimore Orioles 6-5 in 11 innings, Boston Red Sox outslugged Texas Rangers 7-5, Kansas City Royals defeated New York Yankees 6-5 in 11 innings, Chicago White Sox beat Milwaukee Brewers 4-2 and Detroit Tigers defeated Minnesota Twins 6-2.

In the National League, shortstop Larry Bowa singled in the 11th inning, broke his thumb in a dive back to first base, but stayed in the game and scored the only run in a 1-0 Philadelphia Phillies victory over San Francisco Giants.

Bowa, however, will be sidelined as will Phillies centre fielder Garry Maddox, who cracked a kneecap Saturday.

Elsewhere in the NL, Cincinnati Reds swept two from Montreal Expos, 4-3 and 5-4; Chicago Cubs blanked Atlanta Braves 6-0; New York Mets defeated Los Angeles Dodgers 6-3; Pittsburgh Pirates whipped Houston Astros 10-2 and San Diego Padres downed St. Louis Cardinals 9-6.

Coach Tom McCraw said Robinson's pep talk "was nothing dramatic." But the Indians, who had dropped 23 of 38 starts under Robinson's leadership, battered four California pitchers for 13 hits, including Charlie Spikes' first home run of the season.

"We played the game exactly as if he was here," said Garcia. "They hit the ball and we got the runs. It was just easy. Sometimes we don't always play that way."

On the flight to California, the Indians, in a show of unity led by pitchers Tom Buskey and Dave LaRoche, drafted a petition to the league office stating they would join Robinson in sitting out the suspension he drew for a bumping session with umpire Jerry Neudecker in a game May 17.

"It made me feel good and I was deeply touched," Robinson said, "but there was no way I could let them send the petition."

Oakland's Gene Tenace drove in his fifth run of the game with a two-out single in the 11th inning. It was Baltimore's fifth consecutive setback and ninth in 10 games and dropped the Orioles into last place in the AL East.

Dwight Evans' tie-breaking two-run homer in the eighth inning capped a late-inning exchange of home runs and enabled Boston to open a 1½-game lead over Milwaukee in the AL East.

Frank White's suicide squeeze bunt scored Jim Wohlford with an unearned run in the 11th inning, capping a late Kansas City rally that beat the Yankees.

Home runs by Dan Meyer and Aurelio Rodriguez backed the six-hit pitching of Vern Ruhle as Detroit ended the Twins' four-game winning streak.

FRANK ROBINSON
. . . player support

Sounders Catch Giveaway Caps

Vancouver Whitecaps played giveaway and Seattle Sounders took advantage of their generosity to climb into a first-place tie with the Whitecaps in the Western Division of the North American Soccer League.

After starting the season with five victories, the Whitecaps went down to their second straight defeeat Saturday in Hartford, losing 1-0 to the first-year Bicentennials when former-Victorian Bruce Twamley tapped the ball into his own net.

After pouncing on a loose ball just outside the Vancouver penalty area in the 20th minute, Twamley attempted a pass back to goalie Gregg Weber, only to notice too late that Weber had vacated his position for an attempt to grab the loose ball.

Weber couldn't recover in time to keep the ball from rolling into the net and that goal was all the Bicentennials needed as goalie Arnie Mausser came up with several fine saves against the ever-pressing Caps.

Vancouver coach Jim Easton did not blame either Twamley or Weber for the morale-crushing mishap, saying it was one of those things that "just happens."

Sounders moved into action Sunday at Seattle and climbed into a deadlock with the Whitecaps by nipping Rochester Lancers 1-0 as Dave Butler deflected a John Rowlands shot past Lancer netminder Ardo Perri in the 84th minute.

In other weekend games, John Coyne's third goal of the game, at 40 seconds of sudden-death overtime, gave Toronto Metros-Croatia a 3-2 triumph over San Jose Earthquakes and John Hawley's first-half tally carried St. Louis Stars to their fourth successive win, 1-0 over San Antonio Thunder.

★ ★ ★

	W	L	F	A	BP	Pts
Northern Division						
Hartford	3	2	5	8	5	23
New York	4	3	10	9	8	20
Toronto	2	4	7	11	7	19
Rochester	1	3	6	7	6	12
Boston	1	4	6	10	6	12
Eastern Division						
Miami	6	1	19	9	16	52
Tampa Bay	5	1	11	7	11	41
Washington	4	1	10	4	10	34
Philadelphia	2	3	4	5	4	16
Baltimore	0	3	2	8	2	2
Central Division						
St. Louis	5	3	13	10	13	43
Denver	3	2	9	10	8	26
Chicago	3	3	8	9	8	26
Dallas	1	6	6	14	6	12
Western Division						
Vancouver	5	2	12	6	11	41
Seattle	5	2	11	7	11	41
San Jose	3	4	12	13	12	30
Los Angeles	3	4	8	11	8	26
Portland	2	2	4	4	4	16

BP—Bonus points.

Mainland Pair Tops In Golf

Anita Hammingsen and Roma Piovesan of Seymour captured low gross honors Sunday at the annual South Vancouver Island women's field day at Gorge Vale.

The Mainland par tied for best-ball score with Ruby Niemeyer and Dianne Desnoyer of Glen Meadows at six-over-par 82 but won on a count-back. Juanita Turner of Gorge Vale and Irene Horne of Uplands came third.

Mary Glaum and Sylvia Burnip took low-net honors with a 67, winning on a count-back over Valerie Forward and Kay Bomford of Cowichan.

Forward and Bomford joined Winnie Finnie and M. Morgan of Cowichan for a net 143 total and victory in the team event.

MINOR BASEBALL SCORES

COSMO BABE RUTH

Graham Meats 6, Webb and Trace 1.

LITTLE LEAGUE

Majors

Gorden Head

Vantreights 12, Acme Painting 4.

Hampton

Evenings Optimist 6, Electrolux 2.

BASEBALL SCOREBOARD

NATIONAL LEAGUE

Eastern Division	W	L	Pct.	GBL
Chicago	23	18	.561	—
New York	19	17	.528	1½
Pittsburgh	20	18	.526	1½
Philadelphia	21	20	.512	2
St. Louis	16	23	.410	6
Montreal	14	23	.378	7
Western Division	W	L	Pct.	GBL
Los Angeles	28	18	.608	—
Cincinnati	26	20	.565	2
San Francisco	22	20	.523	4
San Diego	23	21	.522	4
Atlanta	21	24	.467	6
Houston	18	29	.383	10½

Montreal 001 002 000—3 8 2
Cincinnati 200 001 10x—4 9 0
Fryman 4-2 and Carter; Billingham, Norman (6), Carroll 5-4 (7), McEnaney (8) and Plummer. Home run: Montreal—Jorgensen (4th).

Second Game

Montreal 100 030 000—4 12 0
Cincinnati 000 050 00x—5 5 0
Renko 0-3, Demola (6) and Foote; Gullett 5-3, Borbon (6), Eastwick (9) and Bench. Home run: Cincinnati—Bench (10th).

Atlanta 000 000 000—0 4 0
Chicago 000 051 00x—6 6 1
Harrison 3-3, Thompson (5), Beard (6) and Correll; Burris 6-3 and Mitterwald. Home run: Chicago—Trillo (3rd).

Los Angeles 100 000 200—3 4 1
New York 012 000 003—6 6 2
Messersmith 7-1 and Yeager; Seaver 6-4 and Grote. Home runs: New York—Unser (3rd), Kranepool (2nd), Garrett (2nd).

Houston 001 000 010—2 5 1
Pittsburgh 011 031 40x—10 13 0
Richard 3-3, Granger (5), Scherman (7), Crawford (7) and May; Kison 3-1 and Sanguillen. Home run: Pittsburgh—Stargell (8th).

San Francisco 000 000 000 00—0 4 2
Philadelphia 000 000 000 01—1 5 0
Halicki 1-1 and Rader; Twitchel, McGraw 3-2 and Boone. Oates (8).

San Diego 300 100 204—9 13 2
St. Louis 002 040 000—6 14 1
McIntosh, Hardy (5), Tomlin (6), Greif 1-1 (7), Frisella (9) and Hundley, Kendall (7); Gibson, Hrabosky (7), Garman (9), Sadecki (9) and Simmons. Home run: St. Louis—Smith (6th).

AMERICAN LEAGUE

Eastern Division	W	L	Pct.	GBL
Boston	21	17	.553	—
Milwaukee	20	19	.513	1½
Detroit	18	19	.486	2½
New York	18	22	.450	4
Cleveland	16	23	.410	5½
Baltimore	16	24	.400	6
Western Division	W	L	Pct.	GBL
Oakland	25	17	.595	—
Kansas City	25	19	.555	1
Minnesota	20	18	.526	3
Texas	22	20	.524	3
California	22	22	.500	4
Chicago	19	22	.463	5½

Boston 000 001 420—7 7 1
Texas 110 100 200—5 10 1
Wise 5-4, Lee (8), Drago (8) and Blackwell; Hargan, Foucault (2-1) (7) and Fahey. Home runs: Boston—Carbo (8), Evans (5); Texas—Spencer (7), Davis (5).

New York 000 202 010 00—5 9 1
Kansas City 010 000 022 01—6 13 1
Medich, Tidrow (8), Lyle 1-3 (9), Pagan (11) and Munson; Leonard, Splittorff (6), Pattin 2-0 (9) and Healy.

Minnesota 010 100 000—2 6 1
Detroit 210 010 02x—6 7 2
Campbell 0-3, Burgmeier (8) and Borgmann; Ruhle 4-1 and Humphrey. Home runs: Minnesota—Kelly (1st); Detroit—Meyer (4th), Rodriguez (5th).

Baltimore 000 104 000 00—5 8 1
Oakland 013 100 000 01—6 15 0
Cuellar, Garland (4), Jackson (9), Alexander 1-3 (9) and Duncan, Hendricks 11; Holtzman, Perry (6), Fingers 5-2 (6) and Tenace. Home runs: Baltimore—Northrup (1st); Oakland—Tenace (8th) and Garner (2nd).

Cleveland 220 011 003—9 13 1
California 000 300 000—3 7 1
Peterson 4-4 and Ashby; Tanana 2-3, Kirkwood (6), Scott (7) and Egan. Home run: Cleveland—Spikes (1st).

Chicago 011 000 002—4 10 0
Milwaukee 000 010 100—2 8 0
Kaat 8-1, Gossage (9) and Downing; Colborn 0-3 and Moore. Home runs: Chicago—Orta (3rd), Dent (1st), Downing (3rd).

Soccer Side Selected

London Boxing Club, the Island and B.C. champion this season, has placed six players on the Island all-star soccer team taking part in the Russell Cup tournament this weekend in Kelowna.

Of the 16 players who will play Saturday and Sunday, six are from LBC while Nanaimo placed four, Vic West Three, UVic Vikings two and Gorge FC one — goalkeeper Graham Lee.

Manager is George Smith of UVic while Brian Hughes of UVic and George Paul of Vic West are the coaches.

Also taking part in the tournament are all-star teams from Kelowna, the Fraser Valley and the B.C. League in Vancouver.

Saturday's matches have B.C. playing Kelowna at 1 p.m. and the Island meeting Fraser Valley at 3. Winners advance to the final Sunday at 3 p.m. with the losers playing a consolation match at 1.

The Island team will tune up with an exhibition game tonight at 6:30 on the UVic campus against Cosmopolitan Royals.

Island all-stars:

Graham Lee (Gorge FC), Ken Ross (LBC), Brian Robinson (LBC), Dan Lomas (LBC), Gordie Manzini (Nanaimo), Ray Telford (Nanaimo), Steve Moss (Vic West), John McGuire (Vic West), Bob Bolitho (LBC), Steve Forsland (Vic West), Dean Stokes (LBC), Ike McKay (Nanaimo), Mark Robb (UVic), George Pakos (LBC), Ray Clarke (Nanaimo), Mike Sails (UVic), George Smith (UVic) manager, Brian Hughes (UVic) and George Paul (Vic West) coaches.

HOCKEY SCHOOL

There are some openings for the Juan de Fuca 3-week summer hockey school commencing July 28th.

Register at the
Juan de Fuca Recreational Centre
or contact:
478-8384

'75 FORD CARGO VAN
3 to choose from

LEASE-A-VAN
36 months
$139.50

Long box, V-8 engine, power steering, automatic trans, power brakes, extra seat, mirrors, other extras.

GARDEN CITY AUTO LEASE
2978 Douglas St. 382-9111

EXHIBITION PARK RESULTS, ENTRIES

First Race — $1,825 claiming, three-year-olds, six and one-half furlongs:
Go Peg Go (Loseth) $5.80 $3.80 $3.50
Peerless Peg (Walker) 10.00 6.30
Around Again (Barroby) 5.80
Also ran: Tenica, Fleet Music, High Cora, Irish Monday, Chinese Dinner, Misty Island, French Love. Time: 1:21 1-5. Quinella paid $24.00.

Second Race — $2,150 claiming, two-year-olds, three and one-half furlongs:
Summer Lil (Phillips) $9.20 $4.60 $3.60
Last Quarter (Skinner) 5.10 3.20
Postal Code (Woiski) 3.70
Also ran: Win Bram, Keep B.C. Green, Monen Blue, Friendly Neighbour, Mini Chick, Pauline Honey, Naughty Nordy. Time: 0:43 2-5.

Third Race — $1,825 claiming, four-year-olds, six and one-half furlongs:
Countyline Road (Johnson) $10.30 $4.60 $3.40
Centennial Hostess (Carter) 4.70 3.20
Alder Lea (Skinner) 3.60
Also ran: Colonel Raine, Duch's Dream, Winning Don, Danskes Girl, Macs Maybe, Lone Princess, Illamor. Time: 1:21.

Fourth race — $2,150 claiming, three-year-olds, six-and-a-half furlongs:
Devonish (Carter) $13.40 $7.20 $5.10
Rads Lady (Chabara) 4.30 3.00
High Hopeful (Johnson) 3.30
Also ran: Executive Session, Timeher, Donbefancynancy, Pacific Diamond, Dough Ray D, Little Aussie, Golden Pins. Time 1:21 1-5. Exactor paid $60.00.

Fifth race — $2,700 claiming, three-year-olds, six-and-a-half furlongs:
Waldron Castle (Loseth) $7.30 $4.20 $3.00
Hustle Along (Johnson) 7.20 4.10
Kims Shadow (Skinner) 3.60
Also ran: Money Hush, Lincoln Lea, Liberated Woman, Frost Crystal. Time: 1:19 4-5.

Sixth race — $2,500 claiming, four-year-olds, one and one-sixteenth miles:
Lockset (Cuthbertson) $10.00 $7.65 $5.80
Rock Baykey (Walker) 8.00 5.80
Charmers Syn (Kasner) 5.90
Also ran: Ol' Bill C, Hard to Beat, Choice Lad, Billy the Bug, Ardent Runner, Mr. Bright Boy. Track scratch; North Arrow. Time 1:47 3-5. Exacta paid $90.80.

Seventh race — $3,700 allowance, three-year-olds, six-and-a-half furlongs:
Round Magic (Carter) $4.60 $3.80 $3.20
Dancers Talent (Woiski) 8.50 6.90
Natural Life (Chabara) 5.90
Also ran: Running Pool, Apenglow, Bog and Good, Nicola Captain. Time: 1:48 1-5.

Eighth race — $3,600 claiming, fouryear-olds and up, one and one-sixteenth miles:
Poonaward (Johnson) $5.00 $3.20 $3.00
Prince Richard (Salas) 4.20 3.80
Rockabar (Miller) 4.40
Also ran: Ebony Lass, Spooky Lodge, Sailors Jewel, Craigdina, Ballycraigy. Time: 1:19 2-5.

Ninth race — $3,000 allowance, three-year-olds, six-and-a-half furlongs.
Cash Your Ticket (Smith) $4.20 $3.60 $3.20
Comic Tom (Gilbert) 7.10 4.40
Jump Start (Carter) 5.80
Also ran: That's The Key, Pampas Host, Disdokenesis; Discovery Passage, Bel Can Jr., Reptonian, Making The Mark. Time: 1:16 2-5.

Tenth Race — $1,825 claiming, four-year-olds and up, six and-a-half furlongs:
Buttercrunch (Brownell) $8.60 $4.80 $3.50
Craig D Jr. (Maese) 5.50 4.20
Zorba (Sales) 3.70
Aso ran: Sails and Sunset, Dr. G. G. Mac, Open Stock, French Cove, Scottish Crystal, Indian Painting, Roll On Home. Time: 1:19 4-5. Quinella paid $36.30.

Attendance: 7302. Mutuel hande: $693,238.

WEDNESDAY'S ENTRIES

FIRST RACE — Claiming, $1,825, for three-year-olds, six and one-half furlongs:
Mermines Prince (Inda) 117
Quicken Road (Loseth) 112
Delta Talent (Phillips) 117
Shiraretic (Walker) 110
The Ryran (Salas) 117
Admiration Society (Furlong) 117
New Router (no rider) 112
Turf To Spare (Johnson) 112
Mr. Maple Leaf (Skinner) 122
Quadra Isle (J. Arnold) 122
Also eligible:
Duke Road (Walker) 112
Magic Moneta (Krasner) 117
War Horse (Carter) 117
Bruces Idol (Carter) 117
Born Critic (Woiski) 115
Boss Summer (Salas) 115
Gunlayer (Krasner) 115
Fighting Monarch (Skinner) 115
Also eligible:
Liners Jewel (McCowan) 115
North Hand (Maese) 115
Just Facts (Barroby) 115
Blue Gravy (Barroby) 117

THIRD RACE — Claiming, $2,300, for three-year-olds, six and one-half furlongs:
Garibaldi (Inda) 117
Apache Boy (LeBlanc) 122
Arnak (Loseth) 107
Glenlyon Mac (Carter) 114
Mecapo (Johnson) 117
Silver Sails (Skinner) 117
Fred Lake (Demcrest) 107
Cheri Marie (no rider) 117
Stratusfaction (Walker) 107
Alder Lily (J. Arnold) 112
Also eligible:
a-Borrow It (J. Arnold) 117
a-Fight For Freedom (Krasner) 117
a—F. Dyson.

FOURTH RACE — Claiming, $1,825, for four-year-olds, six and one-half furlongs:
Germans Shadow (Chabara) 120
Brennen (Brownell) 120
Tivoli's Son (Barroby) 117
Tough Boss (Carter) 120
Kensington Drive (Combs) 120
Okanagan Jewel (Salas) 120
Charlesville (Johnson) 115
Lil Miester (no rider) 115
Elsie J (no rider) 110
Cumtoops (Phillips) 120
Also eligible:
Major Act (Sanchez) 120
Scalp Hunter (LeBlanc) 120
Seftons Oro (Cuthbertson) 120
Winning Feature (Smith) 115

FIFTH RACE — Claiming, $2,500, for three-year-olds, six and one-half furlongs:
Tall Squaw (Krasner) 113
Pacific Ruby (Smith) 118
Minstrel Music (J. Arnold) 113
Fact the Wind (Demorest) 103
Westsyde Story (Inda) 113
Flora Edith (Loseth) 113
Choya (Chabara) 118
Elsie Go Go (Walker) 108
Sassy Sis (LeBlanc) 118
I'm a Hustler (Krasner) 113

SIXTH RACE — Claiming, $2,500, for three-year-olds, six and one-half furlongs:
P.V. Turn (Salas) 117
Hezalea (Barroby) 117
Magic Magog (Woiski) 117
Jandrew (Carter) 117
Stogey Butts (Johnson) 112
Anthony Go (no rider) 112
Manpower (D'Amours) 112
Tomplon T (Loseth) 110
Fielder Frank (Miller) 115
Lotty Blue (Chabara) 117

SEVENTH RACE — Claiming, $3,100, for four-year-olds, six and one-half furlongs:
Hades Bobbin (Sanchez) 116
Bread and Jam (Loseth) 114
The Pipe King (Johnson) 114
Hustling Prince (Maese) 116
Mr. Tom Thumb (LeBlanc) 119
Ole Par (Miller) 110
Moon Golfer Cuthbertson) 119
Promised Action (J. Arnold) 114
Salt Chuck (Brownell) 116
Victory Court (Carter) 116
Just Future (Loseth) 114
Als Patient (Chabara) 116

EIGHTH RACE — Claiming, $4,500, for four-year-olds, six and one-half furlongs:
Proud Bird (Loseth) 114
Citizens Award (J. Arnold) 117
Lawdy Doc (Salas) 119
Kaintuck Tyke (Cuthbertson) 119
Lucky Look (Skinner) 116
Coulee Sage (LeBlanc) 116

NINTH RACE — Claiming, $3,700, for four-year-olds, mile and one-sixteenth:
Mi Solider (Miller) 115
Acrocyanosis (Inda) 116
La Farge (J. Arnold) 112
Rippling Snow (Carter) 117
Beau Cecil (Cuthbertson) 113
Just a Little Guy (Barroby) 115
Canadian Colleen (Johnson) 106
Solar Drive (Maese) 113

TENTH RACE — Claiming, $1,925, for four-year-olds, mile and one-sixteenth:
Burnside (Furlong) 119
Trouble Shooter (Estapper) 119
Roadside Chapel (Walker) 114
Gold Gar (Carter) 122
Black Dave (Woiski) 119
Maurice Roy (Gilbert) 119
Sir Darcy (J. Arnold) 119
Zircono (LeBlanc) 119
Canadian Blue (Phillips) 119
Saanich Spree (Miller) 114

GO KARTS
KARTLAND
11 'til 11
DAILY
Douglas at Vanalman
• NEW KARTS
• FIG. & TRACK
• OVERPASS

BUTLER BROTHERS
3396 DOUGLAS TV Sales & Service 383-1511
SUMMER TV OVERHAUL
SPECIAL $49.95
Includes pick-up, delivery and set up. Parts extra if needed.

Victoria Tire
2 stores to serve you
GOODYEAR

15.70 each
B78-13
BLACKWALL

Buy Now at Low, Low Prices!

Built to last . . . and priced to sell fast. This rugged 4-ply nylon tire is the best value in its price class . . . miles ahead of the competition because it's built and guaranteed by Goodyear.

CHECK THESE QUALITY FEATURES:
✓ RUGGED CONSTRUCTION • Four full plies of 3-T nylon cord in the body
✓ LOW PROFILE • For greater stability and steering control
✓ LONG WEARING • Tough Tufsyn rubber in tread and body
✓ TRACTION TREAD • Smooth-running, interlocking "L" shape tread design

ALL WEATHER NYLON TIRES		
SIZE	BLACKWALL	WHITEWALL
B78-13	15.70	17.45
F78-14	18.05	19.80
G78-14	20.35	22.10
G78-15	22.75	24.45
H78-15	25.05	26.80

ANOTHER SUPER BUY!
FIBERGLASS BELTED WHITEWALL TIRES

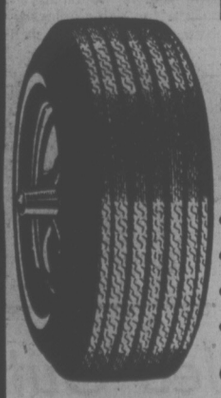

SAME HIGH QUALITY FIBERGLASS BELTS AS USED IN FAMOUS POLYGLAS TIRES!
• Fiberglass cord belts for longer tire life
• Nylon cord body plies for extra strength
• Tough Tufsyn rubber to absorb punishment
• Special tread design for added traction

29.40 each
E-F-G-14 WHITEWALLS

DELUXE ALL WEATHER BELTED			
SIZE	WHITEWALL	SIZE	WHITEWALL
E78-14	29.40	G78-15	33.00
F78-14	31.35	H78-15	35.35
G78-14	33.00		

GO GOODYEAR . . . FOR SAFE SUMMER DRIVING

EASY VICTORIA TIRE TERMS
CHARGEX OR MASTER CHARGE

GOODYEAR
VICTORIA TIRE HILLSIDE
(Formerly Mohawk Service)
1623 Hillside — 598-4584
Open 'til 9 p.m.

VICTORIA TIRE DOWNTOWN
610 Herald
382-6184
GOODYEAR

Body Shop Takeovers Claimed Tommyrot

Transport Minister Bob Strachan Monday dismissed as "tommyrot" opposition cries that the provincial government plans a major takeover of auto body shops.

"I've never heard such wild, irresponsible, unfounded tommyrot in all my life," said Strachan during debate of the Insurance Corp. of B.C. Amendment Act.

The bill will allow ICBC to buy shares in body shops so the government can get first-hand information to check rates paid independent shops.

The situation was forced on him by the Automobile Retailers Association, he said.

Independent Allan Williams said the bill would allow government entry in the private market and eventually destroy healthy competition between existing shops. Strachan rejected the criticism.

"Where is the competition when I am faced by the ARA's flat demand to pay exactly the same price to each body shop? Their policy is to destroy ICBC," he said.

"I must have something to compare their flat rate demands to. And at no time have I indicated that my intention is to take over body shops."

Williams predicted a dim future for the shops.

"When you control the insurance operation, the claim centres — thick rugged mausoleums — and have your own auto body shops, the end is spelled out clearly for the other body shops."

"You are wiping out the entrepreneurs that can operate more efficiently than the government can ever hope to" he said.

"Moscow Mutuel is crumbling," he said referring to the ICBC deficit.

Tory leader Scott Wallace said the bill opens the door to the "ever-increasing intentions of this government to invade the private sector.

"It's some kind of boondoggle into body shops when you have never yet told us where the money to handle the ICBC ($36.4 million) deficit is coming from."

He said the government should have given financial assistance to a private enterprise to get the information on costs.

Socred MLAs Harvey Schroeder (Chilliwack) and Alex Fraser (Cariboo) also slammed the bill for its provision to allow the government into the body shop business.

But Health Minister Dennis Cocke said no public funds would be channelled into body shops — "It's simply a matter of business between ICBC and a pilot body shop, possibly one or two others.

"We don't know whether the $20 an hour rate is the amount that should be paid — and the best way is to have an auto body shop subsidized by ICBC. Autobody repairs have gone from a reasonable rate to a high rate in a very short time," he said.

Fraser, however, predicted the ICBC body shop would bypass dealers for parts and go straight to Ford or General Motors.

"You'll bring an end not only to private body shops, but also to dealers," he said.

Socred MLA Newell Morrison (Victoria) asked if ICBC is planning to move into auto wrecking, and towing.

He said the bill allows ICBC to enter the private business worlds of insurance agents, adjusters and motor-vehicle repair.

Strachan said he was offered Busters' Towing Co. Ltd. of Vancouver when it went up for sale recently and he turned it down.

The bill passed approval in principle 31 to 16.

Also approved in principle were: the Automobile Insurance Amendment Act which gives government clout to launch legal action against private insurance companies for failure to pay claims of victims through the Traffic Victims Indemnity Fund; The Motive-fuel Use Amendment Act, allowing a 2 cent increase to 19 cents in diesel fuel tax; The Colored Gasoline Tax Amendment Act which allows an increase from 3 to 5 cents to the fuel used by family farmers.

Anarchy Comes Quickly—A-G

MACDONALD
. . . 'signal to society'

Continuation of the kind of disregard for law being shown by criminals, large corporations and trade unions can lead quickly to anarchy and barbarism, Attorney-General Alex Macdonald said Monday.

He said during debate on his department's spending estimates it is the large corporations and trade unions who think possibly an illegal walkout or work stoppage is a legitimate bargaining tool.

"But their actions signal a message to the rest of society. Road blockades and things like that seem to flow from a general disrespect for rule."

Macdonald said what is needed is a sense of social responsibility and a realization that if one person can break the law for his own ends then so can everybody else.

"This kind of thing leads to and barbarism. It can happen much quicker than you expect."

Macdonald said he feels the pendulum has swung as far as it can and respect for the law will slowly return.

"I think there is going to be a swing back where people will say if I continue and for my own interest break the law, pretty soon I am going to be living in a society that is not going to be very happy for me and my family."

The minister said population in B.C. correctional facilities is down to a new low of 1,826, one of the indicators that disrespect for justice is on the decline.

The increase in corrections' spending — $8 million more than last year — is due to increases in staff salaries and benefits, better working conditions and increase in supply costs.

He refuted charges by the opposition that the new system of giving time to pay fines is unworkable and has left a $153,000 in fines still owing.

Liberal MLA Gordon Gibson (North Vancouver-Capilano) said the loss indicates that the system is beginning to break down because of non-payment.

But Macdonald said the new system of giving time to pay is under continuous evaluation.

Enforcement officers working with the department, he said, are bringing defaulters before the court for a second hearing so the judge can assess whether the person is able to pay the fine. If they can pay, and haven't, a prison term can be imposed.

"People can still be sent to jail for not paying fines," he said, "and fine losses are not as great as anticipated."

Opposition leader Bill Bennett asked if the proposed network of secure holding centres for hardcore juvenile delinquents announced last week will include rehabilitation facilities.

Bennett said there is increased concern about a lack of citizen protection from vandalism and other juvenile-related problems.

"A lack of facilities give judges no opportunity but to place juvenile delinquents back at home or on the streets," said Bennett.

Macdonald replied that the new security system would be designed as a short term, small, informal system of holding centres for pre-trial assessment of juveniles.

"There will be no rehabilitation facilities in assessment centres. They'll be a cooling off place for about two days.

Community justice councils will allow citizens some leadership input in juvenile facilities, he said, and he agreed with Bennett that some projects — such as camp centres — will have to be expanded to meet greater needs in hehabilitating young offenders.

The corrections' branch budget was approved, along with estimate of $111,240 for the B.C. parole board.

PLASTIC SURGERY AID

The provincial government has agreed to pay part or all of the costs of cosmetic surgery for a man mauled by a grizzly bear in 1971.

Health Minister Dennis Cocke said B.C. Medical does not usually pay for cosmetic surgery but in special cases the government is willing to help.

Before the province will go ahead, however, he said, his department must make sure the operation proposed for Malcolm Aspeslet, of Surrey, can be successful.

Aspeslet saved his fiance from the attack in Glacier National Park in 1971 and was left badly scarred on his head and face. He has since married the girl he saved.

He wrote to Premier Barrett about two weeks ago asking if the government could help him pay the costs of an extensive plastic surgery operation.

Barrett passed the letter to Cocke and a few days later Socred MLA Bob McClelland brought it up in the house.

Cocke said the operation will likely cost about $5,000.

The government steps in to help people with plastic surgery he said, in special cases, especially where there are deep psychological problems.

Gov't Probe Of Socreds Under Way

Investigation of Social Credit party applications for public funds is still under way, Attorney-General Alex Macdonald said Monday.

His department decided to investigate the application forms on the request of Labor Minister Bill King, who said they were "extremely questionable" and morally, if not legally, wrong.

Almost all the local Socred constituency organizations in B.C. applied for government funds to hire students to work for them during the summer.

Applications came under the provincial student employment program which is designed to give assistance to small businessmen wishing to hire students.

King said the constituency organizations could not be classified as businesses and it could be that the applicants broke the law in stating they were bonafide businesses.

The only thing interesting he noticed on the applications, Macdonald said, is that they called their businesses "seaonal."

"All we have to do now is find out what seasons they work and we'll know when to call an election," he said.

School Tax Bill Passed

The legislature gave almost unanimous approval in principle Monday to the School Tax Removal and Resource Grant Tax Act, which the opposition called "disgraceful and fraudulent."

Only two independent members, Pat McGeer (Vancouver-Point Grey) and Allan Williams (West Vancouver-Howe Sound), voted against the bill despite strong criticism of the legislation from the opposition.

The bill raises the school tax removal grant from 20 per cent or $40 to 40 per cent or $80, in addition to the $200 homeowner grant.

While all three opposition parties agreed they couldn't vote against the principle of the bill, they all argued it is fraudulent because school mill rates are skyrocketing around the province and individual homeowners face huge increases in taxes.

Saanich Socred MLA Hugh Curtis said the bill should be called "The Sock It to 'Em Act."

In Greater Victoria, for example, said Curtis, the mill rate has increased to 41.36 from 35.22 in 1974.

Many people voted for the NDP in 1972 because of its promise to remove school taxes from property, said Curtis, and now the government has done the opposite.

"The government should be ashamed," said Liberal MLA Gordon Gibson (North Vancouver-Capilano).

"And the title is fraudulent when the average homeowner is going to be paying more than last year."

Alex Fraser (SC-Cariboo) said the biggest removal of all comes from taxpayers' wallets.

He challenged Barrett to call an election on the issue.

But Barrett said the bill doubles the amount of relief going to homeowners and said it is part of the government's promise to remove school taxes from property owners.

We pointed out it is the school boards which set up the budgets which have increased so dramatically and said the money helps the poorer people of the province.

Tory leader Scott Wallace had earlier called on Barrett to follow the 40 per cent reduction in school taxes instead of limiting the grant to $80.

Barrett said school taxes are increasing everywhere and he cited a newspaper story quoting education tax increases in Edmonton as being 54 per cent. In Nova Scotia, he said, taxes have increased 20 per cent.

He also referred to a story from a Langley newspaper which said the average homeowner faces a tax increase of only $4.50.

Spending-Cut Order Denied by Barrett

WILLIAMS
. . . raises issue

Premier Barrett denied any knowledge Monday of a Treasury Board directive ordering a 10 per cent cut in all government expenditures.

"To my knowledge there has been no such order," said Barrett, adding it is extremely unlikely such an order would be given without his approval.

Independent MLA Allan Williams (West Vancouver-Howe Sound) raised the issue in the house and said later he was told by two responsible senior civil servants that their departments had received orders to cut all expenditures by 10 per cent.

He said he trusted the word of the two people but he was not sure whether the Treasury Board memo was directed to all departments or only a specific few.

The legislature is still debating the new budget estimates, said Williams, and it is pointless if the government has already decided to cut back on those estimates.

But Barrett, who is finance minister, said the story is nonsense. The Treasury Board is simply continuing its tight control over all government expenditures, he said.

Other Treasury Board members, Provincial Secretary Ernie Hall and Agriculture Minister Dave Stupich echoed Barrett's remarks.

But Stupich said he had heard that two departments were trying to cut back general expenses 10 per cent so that left-over funds could be channelled in to other special programs.

He would not name the departments.

The government's austerity program, established in December and extended in April, now means no new government staff can be added before June 1 and all replacements must receive Treasury Board approval.

Williams said he would not object to the 10 per cent cutback if it has been initiated, but he said the house should be aware of what is going on.

Top U.S. Taxpayers Saved $7.3B Through Loopholes

WASHINGTON (AP) — Federal tax loopholes saved the 160,000 richest taxpayers in the United States a total of $7.3 billion last fiscal year, a treasury department study says.

Over-all tax loopholes cost the treasury $58.2 billion in 1974. The study says 14.6 per cent of all taxpayers—those with adjusted gross incomes of more than $20,000—received 53 per cent of the benefits from the tax breaks.

The 160,000 richest taxpayers were those with gross incomes of $100,000 and more for the fiscal year that ended last June 30. The study says they saved an average of $45,662 through tax loopholes last year.

Part of the tax breaks they enjoyed were those that also benefit average citizens, such as the right to deduct state and local tax and mortgage interest payments or charitable contributions from taxable income.

But even that type of tax advantage gives a better break to the rich, said Senator Walter Mondale (Dem. Minn.) who released the treasury study. He said a $100 deduction is worth $70 to someone in the highest tax bracket but only $14 to someone in the lowest bracket.

Mondale said there are other provisions that benefit the rich almost exclusively.

For example, the report says 66.3 per cent of the $6.2 billion in benefits from reduced taxation on capital gains goes to only 1.3 per cent of the taxpayers—those making more than $50,000 a year.

The upper-income brackets also received most of the benefits from such other tax expenditures as: $1.1 billion by exempting from federal taxation the interest earned on state and local bonds; $230 million for self-employed retirement plans; $595 million for excess depreciation; and $320 million for exclusion of a portion of dividends from taxation.

The report says tax deductions for charitable contributions cost the treasury $3.8 billion last year. Of that total, 66.7 per cent went to families with adjusted gross income of more than $20,000.

The survey indicates that Americans avoided $4.9 billion in federal tax last year by deducting interest paid on home loans; $4.1 billion by deducting property taxes and $2.4 billion by deducting interest paid on consumer loans.

Taxpayers saved $2.1 billion in federal taxes by deducting a portion of medical expenses. About 20 per cent of the benefits went to families earning less than $10,000; 70 per cent to those earning $10,000 to $50,000, and 10 per cent to families above the $5,000 level.

'Love Buyers' Smelled Out

GOTENBORG, Sweden (UBI)—A feminist group armed with lots of smelly pickled herring has declared war on men looking for prostitutes.

The women, who do not want to be identified for fear of reprisals, said they are protesting against the "contempt for women shown by love buyers" in Sweden's second largest city.

"Every time we walk in a street in certain blocks we get accosted by men taking all women for prostitutes," one of the members said.

"When they open their car doors we throw in heaps of pickled herring, or paste unremovable stickers on their cars, saying 'I prefer tramps — woman exploiter.' "

The next step will be to photograph the licence plates of the cars, then blow them up into huge posters to put up in stores and public places, she said. "That should stop most men from further hunting."

NO CAR GETS BETTER GAS MILEAGE THAN OUR 'B210'
From $3155
DATSUN
THREE POINT MOTORS
2620 GOVERNMENT
(Dealer Licence D-1929)

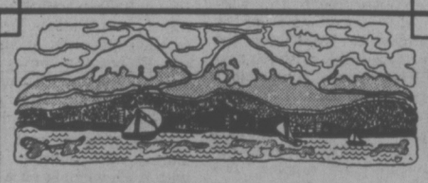

TWO for ONE!
Enjoy a May weekend for two in Vancouver at the Sheraton-Plaza
Enjoy a change of scene in cosmopolitan Vancouver and make the Sheraton-Plaza your fun centre. You save on our special weekend room rate . . .
FRIDAY, SATURDAY or SUNDAY Pay for one only, second person free.
*From $22-$29 per night.
See your travel agent or call 873-1811.
Sheraton-Plaza 500
500 W. 12th Avenue, Vancouver V5Z 1M2
SHERATON HOTELS & MOTOR INNS, WORLDWIDE

see Firestone 1st
$24.95
ALIGNMENT
Guaranteed for 4 years or 40,000 Miles
This price entitles you to a complete alignment every 5,000 miles or as often as necessary, in accordance with the printed guarantee. You're covered for 4 years or 40,000 miles, whichever comes first regardless of present mileage. Just one price for North American cars.
2882 DOUGLAS ST. 385-1404

$1.20 won't BUY a Boat

but it can SELL one!

Boats of every description are WANTED these days! Get cash needed for priority items by selling your idle boat right now. Aweigh anchor! Write yourself a trim Classified ad. That's the way to sell a boat!

$1.20 FOR TEN WORDS
One insertion in BOTH Victoria's daily newspapers!

PHONE 386-2121
Monday through Saturday 8 a.m. to 6 p.m.
Classified Advertising Dept.

Victoria's Two Daily Newspapers
THE DAILY COLONIST and VICTORIA TIMES

Greenpeace Owner Seeks Suit Aid

OTTAWA (CP) — David McTaggart, owner of the Greenpeace III, has asked for help to meet legal costs in his fight against the French government.

The financial plight of McTaggart, whose ship was boarded by French naval personnel while protesting a South Pacific nuclear test in 1973, was made known Monday by John Reynolds, Progressive Conservative MP for Burnaby-Richmond-Delta.

Reynolds released a letter from McTaggart in Paris in which he said his case appears to be headed for a higher court and he is bound to win.

"My only problem would be that I have literally exhausted all my financial resources," he said, asking if Reynolds could name a group that might help with legal expenses.

McTaggart is suing the French government for damages suffered off the island of Mururoa in 1972 when the Greenpeace collided with a French warship and in August, 1973, when it was boarded.

McTaggart was in hospotal for 12 days as a result of the second incident. Both occurred when the Greenpeace was protesting French nuclear testing.

McTaggart also renewed charges that the Canadian government agreed to the French action and is providing no help in his suit.

"It seems to me that the first responsibility of a democratic government is to protect the rights of its citizens and their territories," his letter said.

"External affairs statements so far leave me with only one conclusion — that Canada did agree with this act of piracy against a Canadian ship."

McTaggart's letter, dated May 15, said he must wait four weeks for the judge's decision on his case, which opened earlier this month.

McTAGGART
. . . bound to win

Demonstrators Walk Out On Immigration Hearing

VANCOUVER (CP)—Chanting demonstrators walked out of a parliamentary committee hearing on the green paper on immigration Monday night, leaving speakers inside to call for immigration restrictions.

Rev. West Maulstaid of the Inter-Church Committee on Population told the hearing the green paper was contributing to racism in Canada.

"We believe a public debate on immigration at this time is an inappropriate response to the issue of racism and only serves to fan the flame of racial tension," he said. "We protest the timing of this debate."

Maulstaid said the government has already decided the contents of the new immigration law and the hearings are a "mockery of the process of public participation."

When he finished his presentation he led his 40-member delegation out of the hearing room. An equal number of protesters who had earlier demonstrated on similar issues outside the hearing, joined the church group walkout, singing and chanting slogans.

The International Committee against Racism held a separate 30-member demonstration outside the hotel. It also said the hearings fanned racist feelings.

Martin O'Connell, committee co-chairman, said the final submission date for briefs would be delayed three months until Sept. 15.

Will Paulik of the B.C. Wildlife Federation, called for a moratorium on immigration.

"We should close the door to immigration until we can reconcile the numbers of people that can be accommodated without destroying our liveable region," he said to loud applause from many in the crowd of 300 that remained after the walkouts.

Representatives of the B.C. Interface Citizenship Council called for restrictions on immigration based on Canada's population and the economy and technical skills of prospective immigrants.

PWA Stalls Seattle Route

VANCOUVER (CP)—Pacific Western Airlines said Monday it will abandon its attempt to provide direct service between Seattle and Vancouver until U.S. President Gerald Ford signs an agreement to allow the airline to fly the route.

President D. N. Watson said agreement for PWA to fly the rout was reached in May, 1974, but red tape has postponed implementation.

PWA has been flying two flights a day between here and Seattle with touch downs in Victoria without an exchange of passengers. The airline had planned four direct Vancouver-Seattle flights to compete with United Airlines.

He said the service will cease Sunday, although the airline will continue to run two daily flights to Seattle with stopovers in Victoria during which passengers can board or disembark.

It's Marijuana, That's Sufficient, Judge Rules

VANCOUVER (CP)—A county court judge who convicted a Washington State man for importing marijuana into Canada said Monday he didn't have to consider if there is more than one species of cannabis outlawed under the Narcotic Control Act.

Judge D. E. McTaggart said he was satisfied the crown had proved the exhibit in the case to be cannabis marijuana and sentenced William Perry, 23, to the minimum of seven years for importing and six months for possession.

Defence lawyer Patrick Good had argued there are two other species of the drug, in addition to the Cannabis Sativa L. cited in the legislation. He called two botanists who said the other types are Cannabis Ruderalis and Cannabis Indica.

Judge McTaggart said neither of the botanists had examined the cannabis exhibit at the trial.

He acquitted Gary Wilbanks, 30, also of Washington State, of importing and possession charges because he had not actually been seen in possession of the drug.

The crown alleged the men imported the marijuana last July from Renton, Wash., by a small plane.

Fishboats Shot

KANAZAWA, Japan (AP) — An unidentified gunboat fired at four Japanese fishing boats in the Japan Sea about 50 miles east of the central North Korean coast, the Maritime Safety Agency reported Sunday. The gunboat fired machine-gun bursts at the Japanese fishing boats, carrying a total of 49 crewmen, for about 30 minutes Saturday, agency officials said. No injuries were reported.

Walkers Duck Barriers

VANCOUVER (CP) — Pedestrians ducked under, climbed over and dodged around barriers for an hour after they went up Monday to start an 18-month reconstruction closure of Robson, one of the city's busiest streets.

Then a large man in a green suit picked up the barrier, threw it on the ground and stamped on it as he strode, red faced, into the construction area.

The barrier stayed down and people walked through it, ignoring the closure signs.

The street, a popular ethnic shopping area often called Robsonstrasse, will be closed for construction of a civic square.

Area merchants protested the closure Friday with mock barricades and tied up traffic in the downtown core during rush hours to give people an idea of what the closure meant.

Roy Yacht, president of the merchants association, said Monday that residents don't object to the type of buildings or plans for the provincial government development in the area, "but we say it should be done in an orderly fashion, so that nobody gets bunged up."

b.c. briefs

Federal Nurses Return to Work

VANCOUVER (CP) — Federal government nurses in B.C. and the Yukon were back on the job Monday as rotating strikes were called elsewhere across Canada.

Joseph Clare, B.C. and Yukon representative of the Public Service of Canada Professional Institute, said there would be walkouts in Whitehorse, Y.T., next week unless talks have begun.

Contract with the federal government expired last December. A conciliation board has recommended a two-year agreement.

Clare said the recommendation now is being voted on but results are not expected until June 3.

★ ★ ★

NEW WESTMINSTER (CP)—Murder suspect Elery Stephen Long told a B.C. Supreme court Jury Monday he does not remember shooting Staff Sergeant Ronald McKay of Delta police.

Long, 29, is charged with murder punishable by death in the Nov. 2 shooting of the 47-year-old officer who was investigating a disturbance in Delta, south of Vancouver.

Under questioning by James Hogan, his lawyer, Long said he remembered drinking before the shooting but did not remember being involved in a disturbance at a car wash which preceded the visit to his home by S. Sgt. McKay and other policemen.

"Then I heard a loud noise and I was looking into the eyes of a police officer who was lying on the floor," said Long.

"His eyes showed a lot of emotion. I remember getting real scared and I ran."

When Hogan asked if he intended to kill S. Sgt. McKay, Long replied, "No, I didn't. I'd never intend to kill anyone."

★ ★ ★

VANCOUVER (CP)—David Alan Robert Brown, 21, of Burnaby, was remanded for one week when he appeared in provincial court Monday charged with rape, two counts of indecent assault, two counts of gross indecency and one count of assault causing bodily harm.

Police said a man crawled into a van Saturday where two sisters, aged nine and 11, had been left by their parents. They said he raped the 11-year-old and indecently assaulted the nine-year-old.

When the mother returned to the truck, the man struck her and ran, police said.

★ ★ ★

SARDIS (CP)—Workers at York Farms returned to work Monday following their acceptance Sunday of a company offer to increase wages by $1 an hour in a one-year contract.

★ ★ ★

PRINCE GEORGE (CP)—The body of a male Indian, believed to be about 40 years of age, was recovered Monday from a small lake about 50 miles north of here. Police said they believe the body has been in the lake since last fall.

★ ★ ★

LYTTON (CP)—RCMP said Francis E. Walters of Lillooet, a B.C. Hydro lineman, was electrocuted Monday while working on a power line.

★ ★ ★

KELOWNA (CP)—Members of the B.C. Federation of Labor, the B.C. and Yukon Building Trades Council and the Carpenters' Union demonstrated Monday at the non-union job site of Northland Investments Ltd. The B.C. Labor Relations Board banned picketing at the site May 15 but union spokesmen said the new labor code gives workers the right to demonstrate if the activity does not constitute picketing. Northland is owned by Bob Gaglardi, son of Phil Gaglardi, former Social Credit cabinet minister.

★ ★ ★

COQUITLAM (CP) — The municipality has reached an agreement with the South Okanagan Farmers Market Association, members of the United Fruit Growers Group, to rent the recreation centre curling rink this summer to sell fresh fruits and vegetables.

★ ★ ★

PORT ALBERNI (CP)—Henry David Williams, 24, of Port Alberni has been charged with murder in connection with the beating death of Florence Violet Joseph, 26. She died in hospital last week of internal injuries.

Psychiatrist Overload, Report Says

Some B.C. communities are seriously under-serviced through lack of adequate number of private psychiatrists, the Mental Health Branch annual report for 1974 states.

Tabled in the legislature Monday and prepared by F. G. Tucker, deputy mental health minister, the report says a resulting overload on mental health centre psychiatrists resulted in relative neglect of some of the functions for which they are recruited.

"More remote communities continued to have difficulty in attracting psychiatrists in either public or private practice," the report says.

It seemed unlikely that this situation would be resolved until some additional incentives were provided to psychiatrists willing to practise in less popular locations.

Among provincially-funded institutions, only Riverview Hospital near Vancouver had a medical staff shortage and almost all mental health centres within easy reach of major metropolitan areas were staffed.

it's a chain reaction

all across Canada the Bay is offering 1/3 off gold and silver chains by the inch

Your newest and best jewellery look at 1/3 off regular price! Chains to wrap where you will . . . round the neck, the waist, the wrist. The choice is yours. Just pick the length you want and get in on a great value! It's a real fashion investment you won't want to miss! As you see, we'll go to any length to satisfy you! Pre-cut chains in most wanted lengths range 15" to 30" long. Lengths not listed may be special ordered with 2 to 3 weeks delivery.

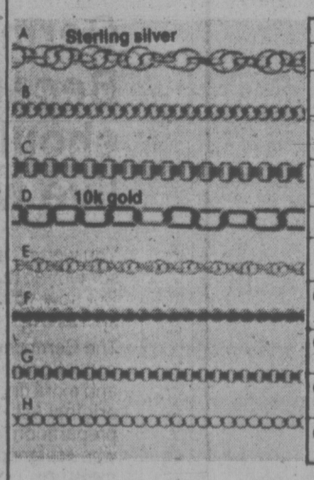

		15"	18"	20"	22"	24"	26"	30"
Sterling silver								
(a) Rope chain	Reg. .35 inch Sale .23 inch		6.30 4.10		7.70 5.05	8.40 5.50		
(b) Close link chain	Reg. .36 inch Sale .24 inch	5.40 3.60		7.20 4.80		8.64 5.76		
(c) Box link chain	Reg. .70 inch Sale .47 inch						18.20 12.22	21.00 14.10
10K gold								
(d) Fancy link chain	Reg. 4.08 inch Sale 2.72 inch				89.76 59.80	97.92 65.25	106.00 70.70	
(e) Rope Chain	Reg. 1.90 inch Sale 1.26 inch	28.50 18.40	34.20 22.70		41.80 27.70			57.00 37.90
(f) Venetian chain	Reg. 3.50 inch Sale 2.35 inch	52.50 34.90	63.00 41.90	70.00 46.60		84.00 55.90		
(g) Box link chain	Reg. 3.78 inch Sale 2.52 inch		68.06 45.36		83.16 55.40	90.72 60.45	98.28 75.00	
(h) Flat link chain	Reg. 1.25 inch Sale .83 inch	18.75 12.45	22.50 14.95	25.00 16.60				

Jewellery, Downtown Vancouver (Main floor), Lougheed, Richmond, Surrey, Champlain, Victoria

Hudson's Bay Company

SHOWER POWER of a lawn sprinkler overwhelms five-year-old Marvin Bollinger of Pennsville, New Jersey. Marvin began with the idea of cooling off but ended up getting too much of a good thing.

Grits Solid on Tax Bill

OTTAWA (CP) — There is no serious split in the government ranks over the Time-Reader's Digest bill, State Secretary Hugh Faulkner said Monday.

Three members of the governing Liberals have publicly opposed the government bill to end special tax privileges for advertisers in the Canadian editions of Time and Reader's Digest. The bill also affects advertising on United States border TV stations broadcasting to Canada, four small foreign-owned western newsapers and a few small periodicals.

Faulkner said in an interview that he does not think any more of the 140 Liberal MPs will break ranks.

"Even the Liberals who spoke against the bill . . . expressed concern primarily about its possible impilcations and I think we can deal with that in committee."

He blamed the Progressive Conservatives for the bill's rocky legislative progress. It was introduced in the Commons April 18 and probably will not travel far on the path to legislative approval until late in the fall.

Neither Faulkner nor Mitchell Sharp, government House leader, would predict when the bill will be back in the House for debate. It was debated Monday, then dropped for an unspecified time.

"We have a ltot of legislation to get through and the Conservatives are stonewalling us," Faulkner said.

Sharp accused the Conservatives of delaying the bill "because they do not want to declare themselves."

"They are trying to put off the inevitable," Sharp said in an interview.

But Conservative House Leader Gerald Baldwin said his party will be solidly against the bill when it comes up for second reading, Commons approval in principle.

"My information is that there is a cabinet and caucus split on this bill and Faulkner is using all the drag he can," said Baldwin.

A number of Liberal backbenchers were opposed to the bill "but most of them have been kept quiet."

"It is hard to predict whether the Liberals will keep on fighting or drop it," Baldwin said.

Liberal Ralph Stewart (Cochrane) recently raised the possibility that the bill will be withdrawn. He said a number of Liberals oppose the bill.

Simma Holt (L—Vancouver Kingsway) recently issued a statement attacking the bill and suggesting the government is "being used by a small but vocal Toronto-based anti-American clique." It also would "abrogate the right of advertisers in our free enterprise system to select the media through which to advertise."

★

BUDGET TALKS OVER

By PETER THOMSON
Times Ottawa Bureau

OTTAWA — Finance Minister John Turner said yesterday there will be no further talks with business and labor on the government's consensus program before the June 23 budget.

However, the minister did not rule out post-budget meetings with business and labor to continue trying to develop a voluntary restraint program to combat inflation.

Conservative leader Robert Stanfield suggested the concensus program "is in the same condition as some of the animals delivered for human consumption in Quebec."

Stanfield asked the finance minister if he would be prepared to stake his continuence in the finance portfolio on his ability to present a budget no later than June 23.

"There are enough risks in this office already," Turner replied.

Replying to other questions, Turner said he believed that the government's concensus documentation had been delivered to the Canadian Labor Congress before the information was leaked to the press.

He added, however, that it was possible Joe Morris, CLC president, had not seen the documents personally before they appeared in the press because he had been out of the country on official business.

The minister also stated that he had not discovered the source of the leak.

Olympic Ticket Selling 'Slanted' to Favor East

OTTAWA (CP) — A Progressive Conservative MP said Monday that the system for distributing admission tickets for the 1976 Montreal Olympics discriminates againt the West.

Bob Brisco (Kootenay West) said outside the Commons that the distribution system operated by Eaton's department stores "is slanted in favor of Ontario and Quebec residents."

Eaton's, exclusive distributor of the tickets, is selling tickets from four outlets in British Columbia, compared with 38 outlets in Quebec and 23 in Ontario, he said.

Brisco said one of his constituents would have to drive at 1,000 miles to purchase the tickets, which are not available through the mail.

"That's not counting the expense of flying down to Montreal to enjoy the Olympics."

He said the closest Eaton's outlet selling the tickets is in Kamloops about 250 miles from his riding in the B.C. Interior. Under the ticket purchase rules, a customer first buys a voucher for tickets and must return to the place of purchase to pick up the actual tickets a few weeks before the Games.

A constituent had said that his parents, who live in Montreal, were told they cannot purchase tickets in someone else's name.

The situation is no better in other parts of the West, said Brisco. Of the 80 ticket outlets, there are only two in each of Alberta, Manitoba, and Saskatchewan.

Postmaster-General Bryce Mackasey said in the Commons that he will investigate Briscoe's complaint.

Trudeau At NATO Summit

Times Ottawa Bureau

OTTAWA — Prime Minister Trudeau left for Europe today Trudeau left for Europe today to attend the NATO summit meeting and to try to tie up two loose threads in Canada's proposed contractual link with the European Economic Community.

Trudeau will meet tomorrow with the Prime Minister of Denmark and Friday night with Prime Minister Thorn of Luxembourg.

The visits complete the round of Trudeau talks with EEC leaders in quest of closer ties with Europe. Trudeau met leaders of all other EEC countries in trips to Europe last fall and last winter.

The prime minister told the Commons Monday he does not expect to be in a position, by week's end, to make any definitive statement about Canada's success in seeking closer ties with Europe.

He noted, however, that EEC commissioners will be making recommendations in July to the Council of Ministers about authorizing the beginning of negotiations with Canada.

The prime minister gave no indication of the contribution he might make to the NATO summit meeting in Brussels Thursday and Friday.

He told the Commons, however, that Canada last year boosted its defence budget by 12 per cent, thus offsetting fully the effects of inflation on Canada's defence spending.

BEFORE THE JUDGE

A 29-year-old man, who pleaded guilty May 5 to firing a rifle into the living room of a man who had been making passes at his girlfriend, was sentenced in Victoria provincial court Monday to two months in jail.

Andrew David Wood, 1717 Fernwood, was also placed on a one-year probation term and prohibited from owning or having in his possession a firearm for four years.

Judge Fred Green said the courts will not tolerate people driving around and shooting through windows, especially with the level of use of firearms in Victoria in recent months.

Early April 27, Wood's girlfriend, who lived at 3443 Whittier, told him a man who lived at the same address had "roughed her up and thrown her on the bed." At 3 a.m. that day, Wood took a taxi out to 3443 Whittier and got the girl out. In an argument with the man, Wood said the man told him "to have a chunk (gun) the next time I see you."

Wood drove home, got a rifle and returned to 3443 Whittier about 4:45 p.m. He fired a shot through the living room window and another person fired a second shot. One bullet lodged in a wall, the other in the ceiling. Two persons in the room were unhurt.

"I know it wasn't the right thing to do but he has a substantial arsenal and would have done the same thing to me," Wood told the court.

Green noted the presentence report indicated it was only after some prodding by his girlfriend and others that Wood finally fired the shot.

"Your present relationships, including the one with the woman with whom you are residing, are destructive to you," Green said.

"I'm not going with her anymore," Wood said.

Kenneth Marvin Joseph, 27, of 3150 Burnside, who said he kicked in a glass door April 2 because he was mad at his wife, then failed to appear to enter a plea on the charge April 10, was sentenced to 14 days in jail.

"The sentence is to impress upon you this type of behavior will no longer be tolerated," Green said, referring also to Joseph's "lengthy record of minor nuisance-type convictions."

Joseph was ordered to pay $36 in restitution for the smashed door, property of Allan Chan, 1409 Government.

★ ★ ★

"I took the paint scraper in retaliation . . . I was angry at Simpson-Sears because they had overcharged me for something," Gerald Smith, 38, of Crofton, told the court after pleading guilty to shoplifting the $2.19 scraper.

"The reasons you've advanced don't seem all that logical," Green said.

Smith was fined $250.

★ ★ ★

A 17-year-old charged with breaking into two Oak Bay homes and possession of a stolen motorcycle, radio, sheath knife and coins, was refused bail.

Prosecutor Wally Anderson said Timothy Coombe, 959 Balmoral, had just received a suspended sentence in juvenile court for four break-ins during March and April.

The new offences are alleged to have been committed this month.

"It seems to me break-ins of private homes have been ever increasing in present society," Green said.

★ ★ ★

Joseph Regis Cahill, 27, of the Pandora Community Correctional Centre, 921 Pandora, will appear in court later today for continuation of bail hearing on a charge of assault causing bodily harm.

Prosecutor Peter Birkett said Cahill and another parolee had a dispute over a trivial matter Sunday evening at the correctional centre. Cahill struck the other man over the head with a hammer. Cahill cut himself when he smashed an ashtray during the dispute. Both men were taken to hospital; Cahill was treated for a minor cut while the other man received seven stitches for head cuts.

Birkett opposed the release of Cahill because he is a day parolee. Birkett said he was sentenced to six years in prison for manslaughter in Prince Rupert in 1973.

★ ★ ★

Preliminary hearing was set for Aug. 7 for two Port Coquitlam residents, charged May 5 with possession of heroin in Victoria for the purpose of trafficking.

Martin Douglas Young, 22 out on $1,000 bail and Sheryl Ann Lake 18, is on her own recognizance in the sum of $1,000.

★ ★ ★

A 20-year-old Cumberland man was remanded to June 25 for presentence report after pleading guilty to possession of a stolen tape deck and speakers.

Rory Kenneth Bracconier was released on his own recognizance in the sum of $700.

★ ★ ★

Bail was refused for Joseph Maday, 18, address not known, who was charged with four counts of false pretences dealing with worthless cheques cashed in May.

Birkett said Maday is on probation from a 1974 conviction in Lytton and was out on judicial interim release in connection with fraud charges due to go to trial June 16 in Victoria.

100 Species In Exotic UVic Garden

A rare collection of 350 rhododendrons will form the basis of an exotic garden to be created in a three-acre wooded area at the University of Victoria.

The plants represent nearly 100 species, mainly Asiatic, and were bequeathed to the university by the late Mrs. Jeanne Simpson, along with a 25-acre wilderness property on Lake Cowichan.

Approval for creation of the gardens was given last week by the UVic board of governors, which has set aside $12,000 for initial capital costs of what is estimated as a $30,000 project.

The university hopes the remaining funds will be raised by local horticultural enthusiasts.

Initial site of the gardens will be inside the Ring Road near the walkway into campus from Henderson Rd.

Work will begin soon to clear brush from the trees in the area, and the rhododendrons will be planted around the trees.

About 250 rhododendrons have already been moved from the Lake Cowichan property to a holding area on campus. They vary in size from two to 30 feet.

Some larger specimens will be left at the Lake Cowichan site.

Healing Substance... Shrinks Piles, Checks Itch

Exclusive healing substance proven to shrink hemorrhoids... and repair damaged tissue.

A renowned research institute has found a unique healing substance with the ability to shrink hemorrhoids painlessly. It relieves itching and discomfort in minutes and speeds up healing of the injured, inflamed tissues.

One hemorrhoidal case history after another reported "very striking improvement." Pain was promptly and gently relieved . . . actual reduction or retraction (shrinking) took place.

And most important—this improvement was maintained in cases where clinical observations were continued over a period of many months. Furthermore, these tests and observations were made on patients with a wide variety of hemorrhoidal conditions. All this was accomplished with a healing substance (Bio-Dyne) which quickly helps heal injured cells and stimulates growth of new tissue. Bio-Dyne is offered in ointment and suppository form called Preparation H.

In addition to actually shrinking hemorrhoids, Preparation H lubricates and makes elimination less painful. It helps prevent infection which is a stated cause of hemorrhoids.

Just ask your druggist for Preparation H Suppositories or Preparation H Ointment (with a special applicator).

Satisfaction or your money refunded.

Preparation H

IT'S HERE!

The new Fiat 131. It's not a dream car. It's a reality car.

The new Fiat 131 is built to deal with the world as it really is. It faces squarely today's problem of survival. Of rust. Of the inevitability of accidents.

It faces the spiraling costs of owning a car. It's designed to be economical on gas, on day to day maintenance, on repairs. It's not a dream car. It's a reality car.

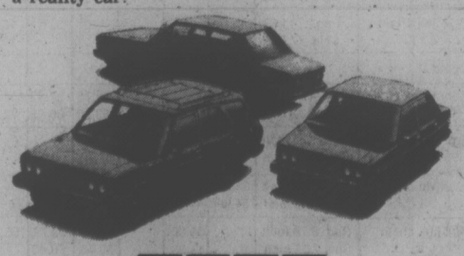

FIAT

It's where the automobile is going.

See it and test drive it at

Brian Holley MOTORS LTD.

3319 DOUGLAS AT CLOVERDALE (DEALER LICENCE NUMBER D-3170) 384-1161

the Bay

Acti-Vita by Germaine Monteil. Because you shouldn't have to live with dry skin.

You weren't born with dry skin. It's something that happens over the years. But now, you don't have to accept dry skin as a fact of life. Thanks to Acti-Vita.

The Germaine Monteil Acti-Vita collection was created especially for dry and extra dry skins. Inspired by the original Acti-Vita cream, each preparation in this super-rich collection was designed to help your skin hold moisture.

Together, they work to help skin look clean, clear, and radiantly beautiful all through the day.

Discover the Acti-Vita collection at the Bay . . . and stop living with dry skin.

T1 Acti-Vita Cream, 1⅛ oz., **27.50**
T2 Acti-Vita Pure Cream Toner 8 fl. oz., **13.50**
T3 Acti-Vita Enriched Moisturizer, 2 fl. oz., **14.50**

Cosmetics, Downtown (Main floor) Richmond, Surrey, and Victoria

Hudson's Bay Company

TOWN TALK

Workmen have been busy tearing up a paved parking lot behind Greater Victoria School District offices this spring, a parking lot just put there a year ago.

At least one resident of the area finds this odd and phoned Town Talk to say so.

Some school district staffers agree with her, because it's their money that's being wasted by ripping up the lot.

The $10,000 it cost to build the parking lot came out of staff parking fees collected over several years.

Now about half the parking lot will disappear to make room for a $555,000 two-storey structural steel media centre for the district, which is expected to be finished by September.

Original plan was to buy an old white house on Argyle to house the new centre, says board spokesman, **Bill Stavdal**, but the school board balked at the price being asked by the owner — $90,000 at first, then a slightly lower figure.

One district staffer says the board is paying far more to build the new centre than buying and renovating the old house would have cost.

And the office workers are losing half a parking lot.

★ ★ ★

On the same day last week that a local union official was predicting that Victorians' mail service would be "impeded to a considerable degree in the next little while," by a work-to-rule campaign and other types of job action, one of our Town Talkers received two letters from England.

One had taken 17 days to reach him, the other 21 days.

Go-slow? What go-slow? Didn't the union guy mean that things would just continue as normal?

Incidentally, anyone out there know where we can get some trained carrier pigeons?

★ ★ ★

ALLMAND
. . . O'Toole?

Trying to interview a mild-mannered, federal cabinet minister in a busy corridor of the Empress Hotel has its perils.

But Solicitor-General **Warren Allmand** was happy to oblige. He gave 10 minutes, all his crowded schedule would allow.

The interview had no sooner started than there were interruptions, someone waving, another calling out and finally a man approaching and asking him if he were Mr. O'Toole (**Pascal O'Toole**, director of communications for the solicitor-general and about as physically unlike Allmand as Hardy was to Laurel).

But the crowning touch came when two young girls passed by. One approached Allmand and no, she wasn't after his autograph. "Can you tell me the way to the ladies' washroom," she asked sweetly.

Allmand confessed he didn't know.

Minutes later he had to rush back into the conference room and the reporter was left — how else but hanging on the questions he never got a chance to ask.

★ ★ ★

Singer Dennis Day, Mr. Nice Guy on the old Jack Benny show, remains a thoughtful fellow. He took time Saturday to visit patients at Victoria General Hospital, chatting and shaking hands for an hour.

He had volunteered to sing for them but it wasn't to be. Reason: a sore throat.

★ ★ ★

Knowing how to bathe a dragon may not be the most sought after skill but it's paid dividends for **Brian Casey**, a grade 11 student at Claremont high school.

Brian, together with **Cathy Woods** of Norfolk House and **Warren Bell** of Spectrum Community School, were three of six students in the British Columbia delegation that attended the recent national debating finals in Yellowknife, N.W.T.

Brian placed second in the speaking section, his piece-de-resistance being an extemporaneous speech, How to Bathe a dragon, rounded out with a prepared speech on foreign investment and an impromptu one on income tax policies.

★ ★ ★

It was interesting to see the other day, in an article on the stately loos of England, that the new public lavatory in the grounds of Cirencester Abbey has been nominated for a European Architectural Heritage Year award.

That started us wondering why the city's Causeway "gents" doesn't receive some sort of similar recognition — at the very least designation as a heritage structure.

Patrons of this underground establishment will testify to the white porcelain magnificence of its six urinals, towering structures with spheres the size of cannon balls mounted on top of the columns.

These impressive furnishings which have endured for half a century or more put to shame their modern utilitarian counterparts, and would not be out of place in Marylebone Station, the Savoy Hotel or the Imperial Palace of the Czars.

So how about it, Hallmark Society or Ald. **Sam Bawlf's** Heritage Advisory Committee? Let's have much ado about our historic loo.

★ ★ ★

Seeing a coniferous forest for the first time in Victoria, Australia, can be an unnerving experience for a first-time visitor from Victoria, B.C.

Ed Brown, managing director of Nicholson Murdie Machines Ltd., who was born here and takes the tangle of a west coast rain forest for granted, was amazed by the rolling forest he saw down there a few weeks ago.

"You can't believe the trees were planted — hundreds of acres on the hills and in the valleys, all in neat rows."

Coniferous forestation through seeding was started in the 1920s from American pine stock and harvesting began about 1950, with the industry becoming more integrated in recent years, Brown reports.

★ ★ ★

Even a school board chairman's tongue gets tied once in a while. At Greater Victoria board meeting, chairman Bill Ross started off: "I don't want you to feel we're completely intrangisdent . . . intrangasint . . . Excuse me, will you say that word for me please?"

Trustee Mark Fisher leapt to the rescue.

"Stubborn," he said.

★ ★ ★

Researchers are discovering just how faulty has been the design information for the building and heating industries of Canada, such as the premise that energy is cheap.

Events of the past two years have proven that energy is neither cheap nor inexhaustible and that greater attention must be paid to conserve traditional sources as well as develop new ones to warm us and run our homes and factories.

The National Research Council of Canada division of building research in conjunction with the federal works department recently catered to 800 people in six workshop sessions aimed at improving design and existing building operation.

Through improved techniques it is possible to save one third of the energy now consumed in heating, lighting and ventilation — or $1.3 billion a year — claims NRC.

★ ★ ★

A routine tip of the wing on Grumman Goose aircraft sometimes brings unexpected results.

Goose pilot **R. Douglas Martin** of West Vancouver sent a letter to Times photographer **Bill Halkett** thanking him for a recent picture which showed Martin standing in the bow hatch as the plane approached a dock in the Inner Harbor.

One of the wing floats on the plane is partially retracted making the plane appear tilted at a precarious angle. But the picture caption explained that the tilt was quite routine and allowed the pilot to steer his aircraft closer to the dock.

"I have to thank you for explaining to the public why the wing float is retracted," writes Martin.

"There have been occasions when a spectator will try to offer assistance by boat; fire extinguisher or with life jackets when we are in such a configuration."

SHOWER CURTAIN of weeping willow draping this pond in Beacon Hill Park still doesn't provide much privacy for this mallard as it performs daily ablutions. Question is: why does a bird which paddles about most of the day need to take a shower? (John McKay photo.)

Swiftsure Won By Oregonian ...They Think

By PAT DUFOUR
Times Staff

This year's Swiftsure was a triumph for the smaller boats with one of the smallest in the race apparently the winner.

She's the 29-foot Elusive, owned by J. E. Sprouse of Portland, Ore.

In a list released by the race committee today, she's shown as being first over-all and first in division V.

The committee, however, stressed positions could be changed, because some yachts had to be allowed time for helping other boats in trouble, protests have been lodged against some potential trophy winners and some boats, like Tom Loney's Goodbye, which finished at 4:25 a.m., Monday, well in the lead, had not been included.

Next to Elusive in over-all position and her division, is Mike Pope's 33 foot Vatican II of the Eagle Harbor Yacht Club on the B.C. mainland.

Top boat in division III and third over-all is Ken Pearce's 35 foot The Pearce Arrow of the Royal Vancouver Yacht Club. John Buchan's 40-foot Heather of Seattle, which was fourth over the finish line, is lying in top position in division II and seventh over-all.

R. M. Alexander's Scaramouche of Seattle, which was third boat to cross the finish line, appears to have won division I and placed 27th over-all. First in division IV and 11th over-all is D. Flynn's Outward Bound of Seattle.

Of the boats racing separately in Swiftsure under the Pacific Handicap Racing Fleet section the first over-all and top boat in division C is shown as J. Smith's 30-foot Predicament of Edmonds, Wash.

Second PHRF boat over-all and first in division A is Per Christoffersen's 35-foot Terna of the West Vancouver Yacht Club. In division B it's D. McDonough's Bandit of Tacoma, who came fifth over-all.

The Royal Victoria yacht Club appears to have won the inter-club team racing between nine Pacific Northwest yacht clubs, both American and Canadian.

The club's team boats are Goodbye, Archie Campbell's Sea Robin and Greg Oliver's Distant Drummer.

Sea Robin was fifth in her division and eighth over-all while Distant Drummer also placed fifth in her division, coming 17th over-all.

Other RVYC boats that placed high in the fleet are Fred Gardiner's Tringa and George Stricker's Servus. Tringa was 13th in her division and Servus, ninth.

The smallest boat in the race, E. H. Becker's Columbia 26 Tanya Blue of Portland came 13th in her division and 53rd, over-all.

First boat over-all in the smaller Juan de Fuca race and first in division II is J. D. Gonyea's Blue Fox of Tacoma. Placing fifth over-all and first in division I is O. A. Liebert's Double Entry of Vancouver.

Six RVYC boats were high on the list in competition. Steve Merriman's Vandal II came second in her division and sixth over-all, Jack Woodward's Puff I, was sixth in her division and 11th over-all, Frank Rhodes Pax placed 14th over-all and ninth in her division, Jack Matthews' Professor was sixth in her division and 15th over-all, Jan Huibers' Sea Spell was 10th in her division and 23rd over-all while George Johnstone's Tarquin III came 12th in her division and 25th over-all.

First to finish among the PHRF racers and first in division D is Bill King's Destiny of Portland. Second over-all and winner of division F is Bill Gardner's Lucy Alice of the Corinthian Yacht Club. Gardner is an old hand at racing, having sailed most of the Victoria-Maui classics.

Winner of division E is T. Cattell's Auriga of the West Vancouver Yacht Club.

F O R E !

A huge "golf ball" is likely to replace a "revolving restaurant" in the design appearance of a seven-storey radar station on top of Gonzales Hill, Oak Bay council heard Monday night.

Officials of the Ministry of Transport said they have looked at seven sites other than Gonzales Hill for a radar station to monitor ship movements in Juan de Fuca Strait but the hill "is the optimum site."

Capt. David Johns, operations supervisor of vessel traffic management for the ministry, told council Vancouver Airport handles four million passengers a year with ground radar but B.C. Ferries and Canadian Pacific ferries carry eight million passengers without marine radar monitoring from ground locations.

★

The Gonzales Hill site is one of four the ministry is planning to scan the approaches to Vancouver harbor.

The site is a few hundred feet inside the Victoria city boundary and ministry officials are due to meet City Hall to discuss plans.

"Obviously we wouldn't stand in the way of marine safety," said Ald. Doug McLelland.

"I have a feeling we are just going to finish up with the biggest golf ball on the biggest tee in Victoria. And if, technically, it has to go on Gonzales Hill, then that's that."

He asked if Gonzales Hill, by the observatory, is the only place where the radar station will function.

★

Johns said "if we found a tall building in the right location, engineers would have to take a look at it."

Sites already checked out and found deficient or not as good as Gonzales include Trial Island, Discovery Island, Mount Douglas, Mount Tolmie, two locations at Rocky Point and Cadboro Bay, he said.

He said Gonzales Hill's height and view commend it as a site, adding that radar is "a line of sight instrument" and needs a clear view of the ocean.

'You Call That Justice?' Father Shouts at Judge

A brief shouting outburst followed the sentencing in B.C. Supreme Court Monday of Mark Kendall, 19, of 5178 Old West Saanich Road, who had pleaded guilty to a charge of assault causing bodily harm in connection with the death of 20-year-old Gordon Robert Smith last Oct. 12.

After Mr. Justice Harry McKay sentenced Kendall to a one-year probation term — which includes an order prohibiting him from drinking — and fined him $1,000, the dead man's father shouted:

"You call that justice? One thousand bloody dollars?" Sheriff's deputies escorted him from the courtroom.

McKay told Kendall the circumstances of his case did not warrant a jail term.

Prosecutor Dermod Owen-Flood said Smith and Kendall had been drinking separately at the Royal Oak Inn Oct. 12.

Kendall was "quite drunk" when he left with friends about 1 a.m. and encountered Smith in the parking lot, as the latter was apparently obstructing a car occupied by three women.

After Kendall told him to leave the women alone a scuffle ensued and Kendall pushed Smith, who fell backward striking his head on the paved surface of the parking lot.

An autopsy attributed death to a skull fracture, and showed that Smith had "an unusually thin" skull.

Among character witnesses who testified to Kendall's previous good behavior was his family physician, Dr. Richard Spicer, who described the accused as "a friendly-disposed person who wouldn't hurt a fly."

Goult Criticizes Lorimer For 'Tortuous Reasoning'

An Oak Bay alderman criticized Municipal Affairs Minister James Lorimer Monday night for suggesting the provincial government may impose tighter restrictions on persons holding municipal office because of complaints of conflict of interest.

Ald. John Goult said the minister's comments were aimed at lawyers, realtors and appraisers.

"I cannot understand the tortuous reasoning of the minister of municipal affairs," he said. "The result would be to remove me and the mayor from council." (Both Goult and Mayor Brian Smith are lawyers).

He said the minister's comments could be stretched to a government saying, five years hence, that there is public disillusionment with the press. There was no substance to this but nevertheless the government had to ban newspapers.

Lorimer was saying that he wants to discriminate not because people have done something but because they might have done something.

Taken to its logical conclusion, Goult said, Lorimer himself would have to quit because he is a lawyer.

Council agreed to get a copy of Lorimer's remarks before taking any action.

Lorimer said last week he isn't claiming local government politicians and officials are taking advantage of their positions but simply that it shouldn't appear to be happening.

If local governments don't clear away the appearance that conflicts of interest exist, he said, then the province will act.

Marguerite Cruises Saturday

Gussied up after a $500,000 refit, the provincial government's Princess Marguerite will make four preinaugural runs around the Victoria coastline on Saturday.

There will be a Silver Threads senior citizens cruise at 10 a.m.

Two cruises at 1 and 3:30 p.m. will be open to the public at a charge of $2 for adults and $1 for children.

An evening cruise will be for local officials, by invitation only.

At a press conference Monday, Resources Minister Bob Williams said before the Princess Marguerite's inaugural run to Seattle at 12:30 p.m. Sunday she will be open for alongside tours. Similar festivities and ceremonies will be held shortly after she docks in Seattle at 4:30 p.m.

She will return to her regular Victoria run at 8:30 a.m. Monday. Fares will remain the same as last year's—$10 single and $14 return.

Ask The Times

Q. On several occasions I have been told by supposedly reliable authorities that a part of the runoff melt from Mt. Baker finds its way into a lake on Vancouver Island. Is there any truth to this? W.E.B.

A. According to University and government specialists in geography and ground water, the suggestion you put forward probably contains more myth than pith. It is their opinion that such a phenomenon is extremely unlikely for reasons of the earth's structure, submarine conditions in Georgia Strait and other considerations, of which distance (about 80 miles) must be prominent.

'Amount of Booze Fantastic'

The recreation manager of the Juan de Fuca arena is more concerned about the huge amounts of liquor Spectrum high school students had at an after-graduation dance Friday in the arena than he is about the damage they caused.

"Where the hell did they get it?" Doug Ruttan queried Monday, "The amount of booze they had was fantastic, beer and the hard stuff. There had to be thousands of dollars worth."

Ruttan said he was called by his staff at 11:45 p.m. because the party was getting out of hand. He went down to the arena, closed it and confiscated the liquor.

He said panels had been knocked down and hinges broken off the washrooms. The floor of the arena was covered with glass and broken bottles.

School principal Wallace Russell has stressed the party had been arranged by the students, not by the school.

RUTTAN
. . . "where did they get it?"

Ruttan said he and his staff will have to be stricter in future.

"I must agree to some error in judgment. The booking was made in January and we just assumed the dance would be supervised. We'll have to check more closely in the future."

He said he had not been in contact with Russell since Friday and, at this point, was not considering laying charges but might claim for the amount of damage and the costs of clearing up the debris.

Charges, however, will be laid by the Colwood RCMP, who were called to the arena about 1 a.m. Saturday by a security officer hired for the event.

An RCMP spokesman said six youths are to be summonsed on charges of being minors in possession of liquor.

He said the arena floor "was covered with broken beer bottles . . . The table tops also were covered with beer and liquor bottles and quite a few youths and juveniles appeared to be intoxicated."

'Shaking Palsy' Treatment With Two Drugs

NEW YORK (AP) — A new combination of two drugs promises improved treatment of Parkinson's disease or shaking palsy, physicians report.

It is unique because one drug simply "rides shotgun" to protect the other, levodopa, on its journey from stomach to brain.

Levodopa has been used alone for five years, with up to 60 per cent of Parkinson's patients said to receive at least some benefit. But most of the swallowed drug is destroyed by an enzyme or chemical controller in the liver or elsewhere in the body before it reaches the brain.

A new drug, carbidopa, rides shotgun for it, preventing the enzyme from breaking down the levodopa. Cardidopa itself does not enter the brain, being unable to pass through the blood-brain barrier as levodopa can.

The combination, tradename Sinemet, has been approved by the Food and Drug Administration (FDA) for prescription use and is ready for general distribution, says the manufacturer, Merck, Sharp and Dohme of West Point, Pa.

Patients taking levodopa alone had to swallow 12 to 20 pills daily and "some felt they were a walking pharmacy," said Dr. Lucien Cote, a researcher in the Parkinson's Disease Foundation of Columbia University, one group testing the new combination.

Many suffered nausea or vomiting from breakdown products of the levodopa.

Now most patienets can get along with three pills daily, taken with meals, thus avoiding the nausea problem, he said, and seem to gain better relief from the combination than from levodopa alone.

Dr. Meck said the combination permits 75 per cent less levodopa to be used. The company calls the combination a scientific first because one major ingredient acts solely to protect the other.

Parkinson's disease affects about one in every 1,000 persons, and usually begins in middle or upper age, with men victimized more than women.

Main symptoms are tremor, muscle rigidity and inability to start movements, even so simple a thing as rising from a chair, Dr. Cote said.

Free For The Asking

By HARRIET HART

The colour of one's skin, the religion to which one adheres, the race to which one belongs or from which country one comes should not be a deterrent when one seeks employment. In Canada, discrimination in employment on any of these grounds is illegal.

The 20-page bilingual booklet "Fair Employment Laws in Canada Prohibiting Discrimination in Employment" ("Lois sur les justes methodes d'emploi au Canada qui interdisent la discrimination") points out that although fair employment legislation is similar across Canada, variations exist, because the federal as well as the provincial government have introduced pertinent laws.

The federal law goes even so far as to prohibit employers to use employment agencies which discriminate against persons because of their race, national origin, colour or religion.

Anybody who believes he has reason to complain about unfair employment practices, should first communicate with the appropriate jurisdiction (federal or provincial) to find out on what grounds discrimination is illegal. The booklet explains which categories of employment fall under which jurisdiction.

TIME IS HERE, in Brantford, Ont., when wet means cool. Christopher Ryerse, 4, gets double relief from the garden hose, cooling off and quenching thirst. Wonder if mother had any trouble convincing him he needed his nightly bath?

Robust Youngster Had Body Iced

SEATTLE, Wash. (UPI) — To look at Viola Rogers today, one would never guess that last December, when she was 10 months old, she underwent open heart surgery after being soaked in icewater.

Today Viola is a robust youngster, living a normal life except for periodic checkups by doctors at University Hospital here.

When she was 24 hours old, physicians at Longview, Wash., where she was born, detected a heart murmur. Viola was transferred to University Hispital wher a cardiac catheterization showed the girl was suffering from a serious defect.

Although her lower extremities were constantly cool, Viola was fairly healthy until she turned seven months old. Then she had two bouts of pneumonia in close succession.

Doceors decided surgery was in order and Viola's heart was repaired through an open-heart procedure using hypothermia, a technique, by which the body is cooled to such an extent that the heart stops beating and the brain can go for an hour or so without nourishment. A team headed by Dr. David H. Dillard, professor of surgery, performed the operation.

The procedure is used for infants too young or too delicate to tolerate a heartlung machine. Hypothermia have been used on infants between three and 22 months old and weighing five to 22 pounds.

The technique enables a surgeon to work on a dry, motionless heart. It has been found to be particularly helpful in operations to correct transposition of the great arteries or, as in Viola's case, a ventricular septal defect which involves repair of membrane in the chambers of the heart.

Synapse, a publication of the University of Washington hospitals, described the technical details of Viola's case.

The routine is not complicated. For two days prior to surgery, normal postoperative tests are run and parents are oriented in regard to the operation and the postoperative care period.

Just prior to surgery, the patient is anesthetized with ether, placed on a plastic sheet and lowered into a cooling tank to float on ice water. When the temperature is down to 70 to 73 degrees fahrenheit, the heart stops beating. The patient is elevated from the tank and prepared for the first incision. The temperature continues to drift downward and at 63 to 68 degrees, the repair is performed.

Operating time available under hypothermia is 60 minutes, but most operations are performed in two-thirds that time. At normal temperatures, the body can withstand lack of blood circulation for only three minutes before the brain suffers severe damage from the lack of oxygen in the blood.

After the operation, the patient is immersed in warm water and the heartbeat is restored by gentle massage with a cardiac pacemaker. The chest incision remains open until the temperature reaches 86 degrees to allow the physicians to control bleeding.

U.S. CAMPAIGN ON MONO

NEW YORK (UPI) — The U.S. government through the national institutes of health, is distributing information facts about "kissing disease" — mononucleosis.

The government is into kissing disease because a lot of misinformation circulates about the ailment. It strikes more than the amorous. Babies and old folks can catch it, for example.

But 70 to 80 per cent of those getting mono are between 15 and 30. Since one route of transmission of the disease is the oropharyngeal pathway — mouth and throat — the name "kissing disease" seems apt.

"Prolonged kissing probably allows exchange in the saliva of virus-infected cells from the mouth," it is noted in the pamphlet "Mononucleosis."

Babies are thought to pass it on possibly via the oral-fecal route. At any rate, close personal contact is implicated in spread of the disease. Coughing and sneezing may also spread it but this has not been clearly documented.

The season for mono can be any time. College authorities say they see more cases in early spring and fall. About 50 out of 100,000 get mono annually, according to one estimate.

The disease has been recognized for more than a century but its cause still is a medical mystery. Experts think it is caused by a herpes-like virus, but they don't have proof.

Symptoms vary, as does severity of a specific case. The infection's familiar symptoms include sore throat, swollen lymph glands, fever — from 101 to 105 degrees over about five days.

A diagnostic laboratory test can be done in a doctor's office. It takes about three minutes.

For years standard treatment for a confirmed case was bed rest for four to six weeks. Limited activity often was advised for three months after all symptoms had disappeared.

For this reason, mono shaped up as a monster in every college student's life. Coming down with the disease usually meant losing a semester — or two. All that's changed.

Today doctors know the only admonition really necessary is to avoid strenuous exercise.

The one real hazard . . . is the possibility of damaging one's enlarged spleen as a result of exertion.

Therefore, lifting, straining and other competitive sports should be avoided until recovery is complete.

"Other activity is limited solely by a person's symptoms and how he feels — not by blood tests of other criteria."

dear abby

Drinking Housewives

DEAR ABBY: I am writing this letter in hopes that it will help some other drinking housewife who won't admit that she has a problem.

For the past seven years, I was slowly becoming an alcoholic, and I wouldn't face it. I gave myself all the possible excuses: The kids were getting on my nerves; my husband worked too many hours; I needed a few drinks to "relax" me in the evening.

I kept the house neat and managed to take care of the kids long enough to get them into bed, but then mommy would pass out with a "headache."

Finally, my husband gave me a choice. The bottle or my family.

First I went to a mental health clinic. They referred me to Alcoholics Anonymous. It was a big step to admit that, at 28 years of age, I was an alcoholic. It was painful to realize how much it affected the lives of the people I loved the most.

They say that most alcoholics don't go for help until they reach rock bottom and have lost their jobs, families and homes. I was lucky. I didn't have to fall that far.

I haven't quite made it yet. But I am trying with all the strength I have to stay away from alcohol just one day at a time. I don't even mind telling people I can't drink. It seems that everyone knew it long before I did.

D. IN NEW BRITAIN.

DEAR D.: Thanks for an inspirational letter. I think you're going to make it!

Low Calorie Ideas

TOMATO JUICE COCKTAIL

4 oz. tomato juice

Season as desired with: seasoned salt and-or pepper, celery salt, onion or garlic salt, tabasco, Worcestershire sauce, lemon juice, etc.

Season the tomato juice and pour into freezer tray. Freeze until tomato juice is a "mush," stirring once.

Beat with a fork and serve at once with celery stick in the glass.

Welch Medical Report

"Could you be pregnant?" This searching query, posted at eye level on the wall above the cassette chin rest in many doctors' offices, is designed as a double check on young women about to have a chest x-ray.

The emphasis is on "could" because before the symptoms marking certainty of pregnancy appear, only she has prior knowledge of the possibility.

If there is a chance that she may be pregnant, the x-ray is usually deferred to a time after the third month of pregnancy, even though the danger is miniscule ahat di danger is miniscule that diagnostic x-rays scattering beyond the area being studied can harm an impregnated ovum.

When the need for the film is deemed to be of overriding importance, the potential risk must be carefully weighed against that need.

We know that "young" and rapidly dividing cells are the most susceptible to injury by x-radiation. This category includes the rapidly mutiplying embryonic cells of the first weeks and months o of the developing fetus. It also includes the undifferentiated cells that make up the normal female ovary and the male gonad, both of which can be damaged by excessive x-radiation.

Indeed, because some cancers consist of wildly growing cells, advantage can be taken of their susceptibility to high doses of radiation, often with the result that such cancers can be eradicated by x-ray treatment.

Diagnostic x-rays are carefully focused on the area to be studied by means of lead shielded beams, which minimize maringal "scattering" and keep the penetrating rays on the target area.

But the important safety factor in diagnostic x-rays is that they expose the body to much less than one two-hundredth to one thousandth of the amont of radiation that can do damage to human cells.

Experts in diagnostic and therapeutic radiation have determined that more than 40 to 200 times the total exposure to most diagnostic x-rays is well within the range of safety.

This figure, of course, may be exceeded by a factor of many thousands when cancer patients are given intensive x-ray therapy.

In past years, when the danger of high-dosage x-ray treatments were less appreciated than they are today, mistakes were made.

In the twenties, young society women thought it was safe and simple to destroy the hair follicles of their legs with x-ray treatments so they would not have to shave. The late effects, which only showed up after many years, were often serious. The skin of their legs became tissue-paper thin, laced with tiny, fragile blood vessels and dangerously susceptible to bruises which often could not be made to heal.

In the 30s, 40s and 50s, many North American children received high-dosage x-ray treatments to shrink swollen adenoids and tonsils. This treatment was stopped when it was learned that concer of the thyroid could develop many years after such exposure of the head and neck to high-dosage x-rays.

So far, among 1,200 former patients who have been called in to be examined at the Michael Reese Hospital in Chicago, 300 were found to have developed thyroid tumors and of these, 100 were found at operation to be cancerous.

(Dr. Welch is a practicing physician and an associate professor of clinical medicine.)

CWL Head Elected

Marjorie Sullivan has been elected president of the Queen of Peace chapter of the Catholic Women's League in Esquimalt.

Betty Kallrath was elected first vice-president, Susan Prytuliak second vice-president, Dee Mahon as secretary and Dorothy Comerford treasurer.

$1.20 won't BUY a camera

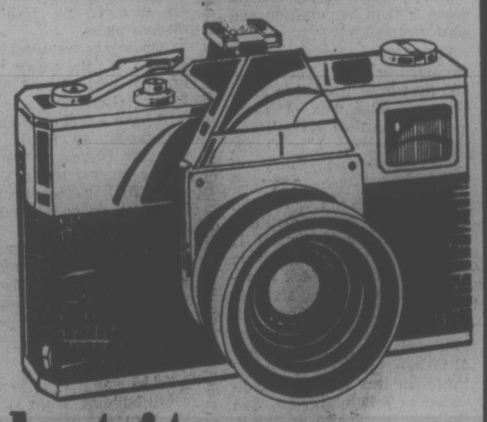

but it can SELL one!

Shutterbugs are continually watching the Classified columns for good buys in photographic equipment. Advertise your "good buy" in a FOR SALE Classified Ad, when you want to turn your unwanted camera or other articles into useful cash.

$1.20 FOR TEN WORDS
One insertion in BOTH Victoria's daily newspapers!

PHONE 386-2121
Monday through Saturday 8 a.m. to 6 p.m.
Classified Advertising Dept.

Victoria's Two Daily Newspapers
THE DAILY COLONIST and VICTORIA TIMES

do you want to give yourself a bright new look for spring?

from Blink Bonnie

IN THE HILLSIDE MALL 595-6262
has just what you need!

A CUTE 'N' CURLY WIG

We have short ones, medium length ones and long ones. One will suit you perfectly.

$25 $30 $35

and for your make-up

MARY QUANT DARES YOU TO TRY HER BRIGHT, SHINY NEW SPRING COLORS—LIKE

- Gold Bullion
- Big Spender
- Gold Garnet
- Pink Platinum
- Pretty Penny
- Gold Digger

With the purchase of two or more items of Mary Quant make-up you receive a Creme Rouge $4.75 value AT NO EXTRA CHARGE! Come in now — offer limited.

HILLSIDE MALL 595-6262

HAWAII FROM $399*

REGULAR WARDAIR DEPARTURES
APRIL THROUGH DECEMBER, 1975
All Funseekers Holidays include:

- Return airfare via Wardair 707 jet
- 14 nights hotel accommodation
- Hotel and U.S. Departure Taxes
- "Aloha Welcome" with fresh flower leis
- Individual color photograph of lei greeting
- Transfers and baggage handling
- Welcome breakfast with entertainment
- Funseekers Passport/Documentation Wallet
- *Double occupancy — low Season

FUNSEEKERS HOLIDAYS

Reserve Now at
HILL TRAVEL of OAK BAY

We offer you personal attention in holiday planning by reliable and experienced Travel Counsellors
WALT McCONVILLE and JACK HILL

2230 OAK BAY AVE. 598-3131

EAR PIERCING
By Registered Nurse including a pair of Gold plated earrings over surgical grade stainless steel.
MEDOX
388-4642

Happy Medium SALE

$1.00 OFF ANY MEDIUM SIZE PIZZA

May 26 to June 1 only — the perfect pizza in the perfect size. A meal for two and a bargain for all. From Pizza Pieman.

858 Esquimalt Rd. and Town & Country Centre

PIZZA PIEMAN

Smaller Families Trend, Vancouver Report Shows

family

VANCOUVER (CP) — Area residents are increasingly divorce-prone and less apt to have children of their own or adopt them, a recent United Way report says.

The 170-page report, Social Trends in Greater Vancouver, was prepared by researcher Michele Lioy. Among the points covered:

● One-person households are increasing proportionally more than other household types. The proportion of single and divorced persons is increasing. Ten per cent of the families have a single parent.

● 80 per cent of the dwellings in Surrey, Delkta, Port Coquitlam and most of West Vancouver and Richmond are single-family homes. In 1973, more than 63 per cent of the region's housing was single-family or duplex dwellings.

● Renters represent the majority of the population regionwide, but are concentrated in South Burnaby, New Westminster, North Vancouver City and the Vancouver areas near False Creek. Vancouver, New Westminster and North Vancouver City are the only municipalities with more apartments than single-detached buildings.

● The 1970 median annual income of women was less than half that of men.

● The 1972 birth rate was almost half the 1956 figure.

● 88 per cent of the 1966-71 growth took place in the suburbs.

● The proportion of female juvenile delinquents is increasing.

● The number of elementary school-age children is declining while the number of young adults is increasing in numbers in the region. A high proportion of the elderly are in Vancouver.

Some of the statistics used in the report were compiled as late as 1973. In other cases, 1971 figures are the latest available.

According to the report, couples are having fewer children—the average number of children in families with children was 2.2 in 1971—and adoptions fell off dramatically from the peak of 1970.

The average household ranged from 1.6 persons in Vancouver's West End to 4.1 persons in a section of Coquitlam.

The 1970 number of divorces was more than twice the 1956 number. The rate went up to 236.8 per 1,000 from 107.4 per 1,000.

The number of marriages that lasted less than 20 years increased 220 per cent and the number of divorces after 20 years increased about 415 per cent during a 10-year period. The marriage rate decreased slightly between 1970 and 1971.

The number of women in the work force is increasing and was up to 43 per cent in 1971.

The report says 85 per cent of the population lives in an urbanized area. The population has quintupled in the past 50 years. In the 1966-71 period, Delta's population increase contributed to almost one-fifth of the regional growth.

Immigration from abroad accounted for 35 per cent of the migration, 23 per cent came from other parts of B.C. and 42 per cent came from the rest of Canada.

Two regional problems needing planning and policy are longer and longer commuting times due to traffic congestion and the increase of air, water and noise pollution due to growth, the report says.

The over-all crime rate is not increasing substantially, the report says, but the number of reported incidents is increasing. Fewer cases were cleared and fewer people charged in 1971 than 1966.

Drug addiction and offences related to drugs increases dramatically, the report says. Alcoholism is a serious problem that affects the personal and family life and the employment of large numbers of people.

Since liberalization of the abortion laws in 1969, the number of therapeutic abortions has increased in Canada, but even more so in B.C. and the Vancouver area.

The reported number of venereal disease cases has increased dramatically, but the actual number of cases may be two or three times the number reported, the report says. Latent or infectious syphilis has been associated more and more with male homosexuality.

The percentage of citizens of British ancestry dropped from 70 per cent in 1951 to 58.6 per cent in 1971. The Asian percentage increased from 2.4 per cent to 5.6 per cent and the European percentage increased from 23.5 per cent to 27.3 per cent during the same period, the report says.

Jack Wiggs on Mt. Arrowsmith

Wilderness III Staff Prepares

Eight staff members of the YM-YWCA's Wilderness III program have returned from four days on Mount Arrowsmith in preparation for summer camping trips.

They took survival training from Paul Presidente, outdoor recreation safety and survival co-ordinator of the provincial and conservation department. He was assisted by John Durkin, the Y's outdoor education director.

They built shelters, practised first aid, received tips on survival psychology, learned how to build fires, make signals, find food and water and how to care for equipment. Emergency situations were staged with leaders previously taught to respond appropriately.

The Wilderness III program consists of backpacking and canoeing camps in wilderness areas for adults and young people over the age of 13. The camps are co-educational.

Length of the camps range from one week to 2½ weeks and cost from $100 to $175. Fees include transportation, food, shelter, group camping equipment, canoes and ferry costs where necessary.

Camps for those 14 to 18 years old: Clayoquot Sound, June 27 to July 10; Strathcona Park, July 13 to 29; Nitinat Triangle, Aug. 1 to 8; Pacific Crest Trail, Aug. 10 to 22; bicycle camp, Aug. 25 to 31.

Camps for those 18 and older: West Coast Trail, July 7 to 16; Pacific Crest Trail, July 27 to Aug. 10; bicycle camp, Aug. 25 to 31.

Pacific Crest, an Alpine trail, begins in Manning Park. The bicycle camp will take participants to the back roads of Washington state.

Registration closes one week before the start of the trip. Further information is available from Victoria YM-YWCA, 386-7511.

Pumpkins Great for Pies, Halloween, Extra Cash

MOTHER EARTH NEWS

Pumpkins are for laughter — for Jack-O-Laterns and Halloween — during the cool, overcast days of autumn.

Pumpkins are for pies . . . all winter long.

And pumpkins are for extra cash: their sales bring in dollars when most other money crops are gone.

A fellow homesteader put it this way: "Pumpkins are our ace-in-the hole for raising Christmas dollars. Ole Jack brings in extra funds just in time to take advantage of the countless pre-holiday sales."

The big, beautiful, bright orange fruit is easy to grow, too. It needs about 120 days to reach maturity so, in most areas, plantings around the third week of May will bring in crops during late September . . . before damaging frosts and just in time for Halloween.

When seeding pumpkins outdoors, don't tire yourself by spading up every square foot of soil. Only the area where the roots will grow needs special preparation. Simply turning the earth in hills about two feet in diameter and spaced three feet apart should be quite sufficient, although digging lots of manure or compost into each mound definitely helps produce larger, more perfect specimens for the Halloween market.

When you seed pumpkins with other crops, leave a three-foot, plowed and unmplanted border for future Jack-O-Lanterns and pies.

Once you've planted the fruits every three feet down the strip, the rangy vines usually spread out from the ribbon of tilled soil and deposit their bright orange treasures—high and dry—on the adjoining unplowed ground. Pumpkin vines, you'll find, wander happily over rocky terrain, across lawns and even through weeds.

Place about three or four pumpkin seeds an inch deep in each hill and, when the young plants are well-established, put a thick mulch around them to keep down weeds that would otherwise rob the developing vines of moisture and food.

This mulch should be tight, mat-like (packed grass clippings are fine) and stuffed closely around the stalks to shut off any passages through which squash bugs might gain entry to the pumpkins' roots.

The squash bug is a persnstent, plant-killing pest and the big ones like to live around the base of the vines and come up to lay eggs on the underside of the leaves. You can take natural preventive measures against this bug's infestation.

First, try the fundamental natural gardening formula: a strong and healthy plant will survive normal insect attacks and — in the majority of cases — yield a fine crop. Well-worked soil, plentiful organic fertilizer, regular watering and a good mulch tend to make pumpkin vines strong, healthy and resistant to insect damage and disease.

If squash bug infestation of your pumpkins does begin to get out of hand, though, a soap and water solution spray will kill the little pests (although it won't control them). Some gardeners claim they protect their pumpkins from the bugs by interplanting onions and garlic with the vines. The idea of a spray of garlic and onion juice mixed with water deserves further study.

One word of warning when experimenting with watered-down solutions of asparagus, elderberry, onion or garlic juice as natural insecticides: never, never test a mixture on your entire crop! It could prove disastrous. Try very weak solutions first, spray in the evenings rather than mornings or during the heat of the day, treat only a single infested plant or a few leaves at first and watch the doctored area closely for a few days.

If the sprayed plant or leaves show signs of wilting, drying or scarring, your solution is too harsh and must be discarded.

Cut your pumpkins from their vines after the first light frost. They'll both look and store better if you leave the stems on and firm specimens — stashed away in a dry room or cellar where the temperature can be maintained at around 50 degrees F — will keep well until spring. The fruit will rot if allowed to freeze and thaw.

Pumpkins intended for Jack-O-Lantern use can be sold at roadside or in the front yard if displayed with signs indicating their price range. A little showmanship can really help move the fruit, and a scarecrow, set up for atmosphere, has been known to substantially increase sales.

One homesteader sells hundreds of pumpkins each Halloween by displaying them as "ready-made" seasonal faces. "I don't carve them," he said, "because — if I did — they'd spoil. I just make the faces with different vegetables or whatever strikes my fancy . . . even fishing lures. These ready-made 'jacks' sell faster and at better prices than my undecorated stock."

Another individual grows a number of huge pumpkins (up to 100 pounds each) by planting the Big Max variety, fertilizing gently three or four times during the season and regularly pruning off all but three or four of the largest fruits from each vine.

"We don't sell as many of these giants as we do the more convenient sizes," he notes, "but our oversized specimens are great attention-getters. Banks, stores and other businesses pay premium prices for the whoppers and use 'em as the focus of eye-popping Halloween displays.

"We made our initial sales with a few phone calls and, now, a number of businesses have standing orders with us for an established delivery date of a monster pumpkin each year."

If you'd like some other helpful hints on planting your garden this year, send 25 cents and a long, stamped, self-addressed envelope to The Mother Earth News, Victoria Times, Box 4994, Des Moines, Iowa. Ask for Reprint No. 180, Mini-Garden.

Half Skull Removed, Replaced to Save Life

MINNEAPOLIS, Minn. (AP) — A rare operation in which half of a boy's skull was removed and then replaced several weeks later has saved the boy's life, University of Minnesota doctors report.

Bryan Sandidge, 12, held a news conference with his parents, Mr. and Mrs. Bruce Sandidge, Deadwood, S.D.

Although the surgery has made it difficult temporarily for him to speak, Bryan said he felt "fine."

When Bryan was flown to University Hospitals from St. Luke's Hospital, Watertown, S.D., Feb. 7, doctors felt there was little chance of saving him from Reyes Syndrome by using conventional techniques.

The disease, which affects only children, is believed to be caused by an infection which sometimes follows a viral infection such as some types of influenza.

The patient appears to be recovering, but then begins to vomit uncontrollably and eventually enters a coma.

If the disease cannot be controlled by intravenous feeding of glucose, dialysis or chemical compounds to reduce swelling in the brain, damage the the central nervous system from the pressure almost always causes death.

Verna Sandidge, 35, said she and her husband, 34, had no choice but to allow the surgery.

On Feb. 8, Dr. James Ausman, assistant professor of neurology, removed Bryan's skull from a point just above the eyes to the middle of his head, thus relieving the pressure on his brain. The skin was then put back loosely over his brain.

Bryan began to improve within 48 hours. But it was 10 days before he came out of the coma. The section of skull, which had been kept in a sterile container, was replaced March 26.

Ausman and Sharp said this was only the fifth use of the technique on a Reyes patient.

Tuna Canners Try To Reassure Buyers

SAN DIEGO (UPI) — Tuna canners are voluntarily subjecting their produce to federal inspection to reassure consumers about industry quality control.

The result is the PUFI mark, a seal on cans now reaching market shelves which reads, "packed under federal inspection."

Periodic inspections of tuna canneries were made in the past by the Food and Drug Administration, but the two-month-old PUFI program involves constant monitoring.

"This is a perfect example of government and industry working together for the consumers' interests," said Thomas J. Billy, who manages the progran for the National Marine Fisheries Service.

Each fish entering a cannery is inspected and one inspector's job, at the "organoleptic evaluation station," is to smell each fish being butchered to determine if it has an off odor.

"The PUFI seal is purely voluntary," Billy said. "It means that cans carrying the seal are safe and wholesome, have good odor and flavor and were produced under inspection in an officially certified establishment. It does not, however, mean that cans without the mark are necessarily unsafe."

Social Workers' Annual Meeting At Yellow Point

The B.C. Association of Social Workers will meet Friday and Saturday at Inn of the Sea at Yellow Point for its annual meeting.

One hundred social workers are expected to attend the sessions which will look at the social worker in health, human resources and family.

Gene Errington, provincial status of women co-ordinator, will speak at a banquet Friday evening.

Soprano Heads Song Festival

Soprano Ingrid Suderman of Vancouver will be featured in a "Festival of Song" at 8 p.m. Saturday at the McPherson Playhouse.

There will also be a combined choral presentation by the Arion Club of Victoria and the Eugene Gleemen of Eugene, Oregon.

Agghazy Gallery Ltd.
FINE ART SALON
1016 fort street, victoria 385-7443

is pleased to present
an
Exhibition and Sale
of
Andreas V. Olsen
WELL-KNOWN SEASCAPE ARTIST

You are cordially invited
to the preview on
Wednesday, May 28 from 6-9 p.m.

Victoria Fabric Shop
"FABRICA EXOTICA"
Choose from this exciting selection of fabrics to bring an exotic look to your home-sewn fashions!

AFRICAN PRINTS 100% Cotton, 45" Wide, yard 5.98
TAPA CLOTH PRINTS 100% Cotton, 45" Wide, yard 3.98
HAWAIIAN TEXTILES 100% Acrylic 45" Wide, yard 4.98

SPECIAL OF THE WEEK
PRE-CUT KAFTAN PANELS
Hand screened in Siam
Reg. 14.95
9.98 ea.

Open Mon.-Sat. 9 to 5:30

1218 BROAD ST. 382-8541

Relive the glory of steam.

THE "ROYAL HUDSON" EXCURSION TO SQUAMISH
LEAVES NORTH VANCOUVER AT 10:00 A.M.
(British Columbia Railway Station, 1131 West 1st) - Wednesday through Sunday and statutory holidays
Ride behind one of the great steam locomotives of all time; a sister of the locomotive that pulled the Royal Train across Canada in 1939. The trip takes 2 hours each way with a stopover in Squamish for lunch.
TICKETS — Adults $5.50, Students 12-18 and Senior Citizens $4.00, Children 2-11 $2.75.
Reservations are recommended. Phone 987-5211 between 8 a.m. and 11 p.m. Reserved tickets must be picked up at the British Columbia Railway Station by 10:00 a.m. two days ahead of trip. Tickets may also be purchased at the Vancouver Bus Depot ticket office where no phone reservations will be taken.

BUS AND TRAIN
trip from Victoria (all inclusive)
for information call
VI COACH LINES • 385-2467

Operated by
BRITISH COLUMBIA RAILWAY
for GOVERNMENT OF BRITISH COLUMBIA
DEPARTMENT OF TRAVEL INDUSTRY
Hon. Ernest Hall, Minister R. L. Colby, Deputy Minister

the Bay
SALE
AIRY CAPLESS WIGS

24.99
Just in time for Summer fun and action — the lightweight wig you want to pop on after a day's swimming, sailing and sunning — available now at a terrific saving. Made of Carefree Kanekalon* modacrylic fibre for ease of styling. Stays in shape wherever it is kept or worn — and it's heat resistant and frizz-free in normal use. Wide colour range. One size fits all. *RTM.

Wigs, Downtown (Third floor), Lougheed, Richmond, Surrey, Victoria

Hudson's Bay Company

FAMILY CIRCLE

"Can I wear long pants to play in so you won't have to scrub my knees?"

DENNIS THE MENACE

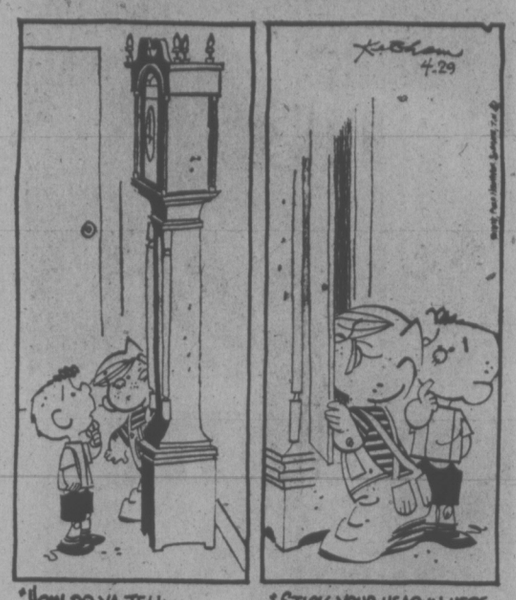

"HOW DO YA TELL TIME, DENNIS?"

"STICK YOUR HEAD IN HERE AN' YELL, I GUESS."

The Bridge Expert

By FRED KARPIN

As all duplicate players know, an overtrick at a game or slam contract is frequently worth as much as the game or slam itself. And so duplicate players — in contrast to rubber-bridge players—will often jeopardize a game, or even a small slam, to try for an extra trick.

An example of this "greedy" approach is afforded in today's deal, in which the overtrick exigencies led to a problem at a few tables. The hand arose in a qualifying round of the 1975 National Open Pairs Championship. The bidding and play presented below occurred at one of the tables.

Both sides vulnerable. South deals.

NORTH
♠ K Q 3
♥ Q J 8 2
♦ A 9
♣ K 10 4 2

WEST
♠ A 5 2
♥ K 7 6 4
♦ 10 8
♣ 9 8 5 3

EAST
♠ 10 9 8 7 6 4
♥ 10 9 5
♦ 7 4
♣ 7 6

SOUTH
♠ J
♥ A 3
♦ K Q J 6 5 3 2
♣ A Q J

The bidding:

South	West	North	East
1 ♦	Pass	2 NT	Pass
4 ♣	Pass	4 ♥	Pass
6 ♦	Pass	Pass	Pass

Opening lead: Nine of ♣.

North chose to conceal his heart suit in the interest of showing his strongly balanced hand containing 13-15 high-card points. South then used the Gerber Convention to locate an ace in the North hand and settled in six diamonds. North was tempted to persevere to six notrump, but that would risk disaster if South held one or two small hearts.

The play would have been over very quickly if West had cashed his ace of spades at trick one. South would then have drawn trumps, and claimed the remainder of the tricks. But West, feeling that ace were born to capture kings and queens, elected to lead a club at trick one.

After winning the opening club lead with his ace, South foresaw the possibility of making an overtrick. The simple attempt to accomplish this would have been to draw trumps, discard the jack of spades on the fourth club lead from dummy, and then try the heart finesse. If it won, South would have all 13 tricks; if it lost, it would be South's only loser.

However, our South declarer elected to postpone the heart finesse as long as possible. He led out all of his trumps, and then cashed four club winners, discarding his spade jack on the fourth club lead. At trick 12, he had to decide whether to try tor the overtrick by finessing in hearts. It wa highly unlikely (though declarer) that if West possessed the heart king he would have unguarded it. But West had done just that, his last two cards being the spade ace and heart king.

So declarer finessed — and west took the last two tricks. Had he spurned the finesse, he would have caught West's king and made all 13 tricks.

LITTLE PEOPLE'S PUZZLE

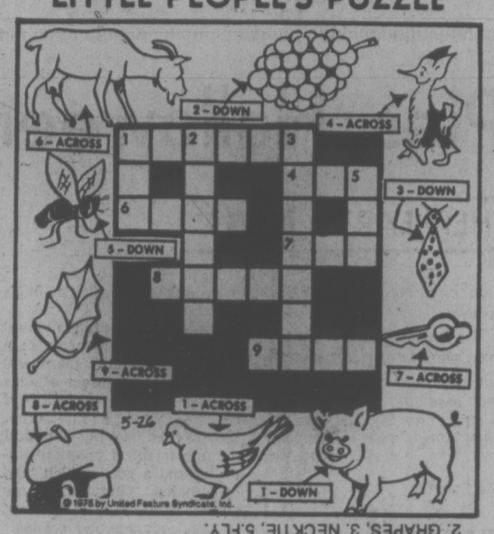

ANSWERS: Across—1. PIGEON, 4. ELF, 6. GOAT, 7. KEY, 8. BERET, 9. LEAF. Down— 1. PIG, 2. GRAPES, 3. NECKTIE, 5. FLY.

CRYPTIC CROSSWORD

ANSWERS TO TUESDAY'S PUZZLE

ACROSS
3 Mendacity
8 Bait
9 Perimeter
10 Encore
11 Bears
14 Times
15 Seem
16 Exile
18 Veal
20 Visor
21 Lasts
24 Flouts
25 Varieties
26 Free
27 Pestilent

DOWN
1 Objective
2 Piecemeal
4 Epee
5 Drive
6 Cheers
7 Ties
9 Prose
11 Bliss
12 Set-square
13 Impressed
17 Evils
19 Lariat
22 Total
23 Game
24 Fern

CLUES

ACROSS
1 Endowed with enthusiasm, but sacked (5)
4 Foreign money required for a sea-trip (7)
8 Well-disciplined medical attendant (7)
9 Torpedoed, but don't let go, we hear (5)
10 and 23 Ac. Variety of clothes to be of use to the carpenter. (4-5)
11 More exalted lake (8)
13 Sums up little ones (4)
14 See 18 Down
16 Devoid of opinions—don't watch television so much! (8)
17 Feel regret after tea? That's correct (4)
20 For which coaches are needed to give instruction! (5)
21 Do a meal in a trendy style? (7)
22 By end of November, any red variety of fox (7)
23 See 10 Across

DOWN
1 Member of the electorate on a sea voyage? (8,5)
2 and 13 Dn. But the doctor wouldn't prescribe listening to the wireless for this treatment! (5)
3 It's dreadful in the crowd—I retreated (4)
4 Salary's raised — settles the bill (4,2)
5 Sportsmen will distort the tales (8)
6 Everything in neckwear matches (7)
7 Some stamina needed for the trial (9,4)
12 Some of the fatal antagonists for one thwarted by golden apples (8)
13 See 2 Down
15 See 18 Down
18, 15 Dn. and 14 Ac. American state anarchists are foul creatures! (5, 6, 4)
19 It's used in oriental cosmetics (4)

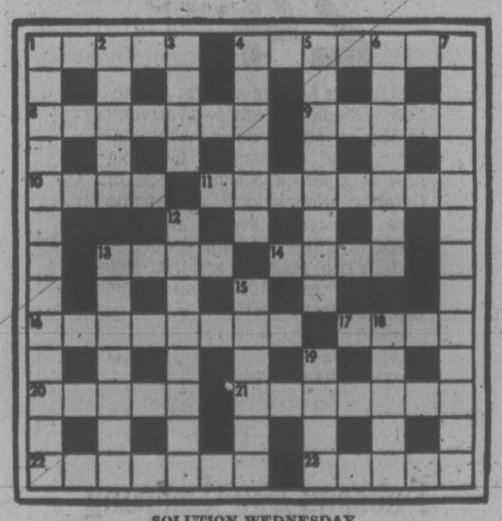

SOLUTION WEDNESDAY

YOUR HOROSCOPE

By SYDNEY OMARR

For Wednesday, May 28

ARIES (March 21-April 19): Apparent setback becomes a victory. Element of timing is on your side. Expansion plays into your hand. Don't feel limited. One who appeared a liability will help get what is required, including money.

TAURUS (April 20-May 20): Study Aries message for valid hint. Break through restrictions. Gemini, Sagittarius persons figure prominently. Check messages, calls. Lines of communication could be "disturbed." Be ready for news which tells of travel plans.

GEMINI (May 21-June 20): You find that some details actually are helpful, even if delays result. Money, debts, payments and collections are featured. Be sure of serial numbers, checks, receipts. Avoid tossing out papers without careful observation.

CANCER (June 21-July 22): Be ready for change, travel, variety. A past agreement, contract causes a review of what you thought was a "sure thing." Gemini, Virgo and Sagittarius could be in picture. You will have to fulfill commitment.

LEO (July 23-Aug. 22): Low-key approach brings most constructive results. Diplomacy is great asset — know it and act accordingly. Family member carries message of importance. Refuse to become involved in disputes. Aura of confusion is but temporary.

VIRGO (Aug. 23-Sept. 22): Obtain valuable hint from Leo message. Realize that all is not what it appears on surface. A restless associate has idea that requires refinement. Another Virgo and a Pisces figure prominently. You may do a lot of laughing — mainly at your own foibles. That's good!

LIBRA (Sept. 23-Oct. 22): Practical issues dominate. One who attempts shortcuts may be doing so at your expense, Know it and protect your interests. Older persons have plenty to offer — if you want to benefit from experience.

SCORPIO (Oct. 23-Nov. 21): Finish rather than initiate project. Study ways to close deal. Means don't permit good prospects to slip from grasp. Friend, involved, in controversy, confides. Don't cast first stone. Be understanding and willing to lend helping hand.

SAGITTARIUS (Nov. 22-Dec. 21): New, more independent attitude is necessary. One who threatens financial reprisals is a paper tiger. Know it and respond accordingly. You have more on your side than might be imagined. Leo, Aquarius figure prominetly.

CAPRICORN (Dec. 22-Jan. 19): Weight of past obligation is felt — more so than usual. Cycle is such that you land on your feet, you gain new ally and your legal status is favorably clarified. Cautious examination of various areas is necessary — but don't brood!

AQUARIUS (Jan. 20-Feb. 18): Active, restless persons around you could create confusion. Sort out what you need — get rid of the superfluous. Accent now is on digging beneath surface values. Find what is quality — dispose what is tinsel. You'll comprehend!

PISCES (Feb. 19-March 20): Friendship is tested. Don't "debate" on empty stomach. Body chemistry now is more important than usual. Emotions tend to dominate logic. Give yourself a chance for second thoughts. Aquarius, Leo and Scorpio persons figure in picture.

IF TODAY IS YOUR BIRTHDAY you are inventive, independent, sensuous, active, getting into new project this year and July will be a most important month. Leo, Aquarius persons play significant roles in your life. You tend to be domineering and you usually get what you want — but you don't necessarily want what is best for you.

FUN WITH FIGURES

By J. A. H. HUNTER

Each distinct letter in this addition stands for a particular but different digit.

You know the difference between odd and even? Well, it may all sound too good to be true, but CARS must be odd here. What do you make of it?

NO
ROAD
NO
———
CARS

(Answer Wednesday)

Monday's answer: 23 at reunion.

Many Blossoms

A mature apple tree may have 50,000 to 100,000 individual blossoms.

OLD COOKBOOK

The master cooks of King Richard II compiled the oldest English cookbook about 1390. The first North American cookbook was published in 1796.

MISS PEACH

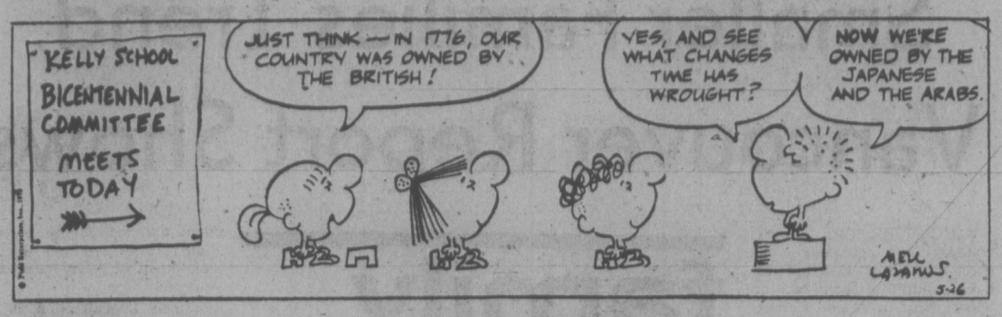

HAGAR

PEANUTS

B.C.

WIZARD OF ID

MUTT AND JEFF

MARK TRAIL

APARTMENT 3-G

BROOM-HILDA

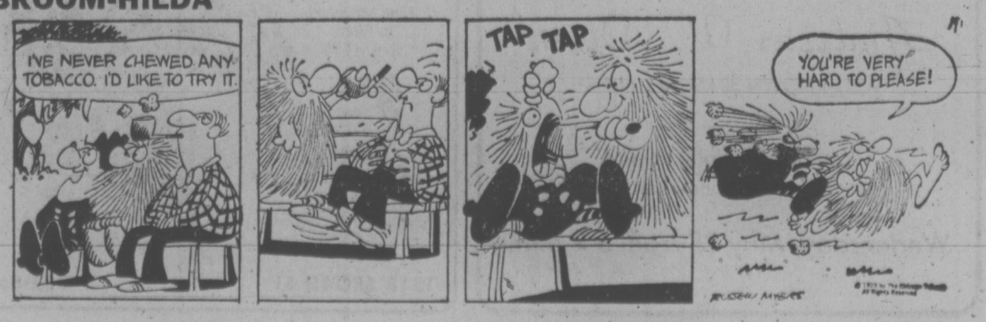

Niagara Stunt Planned

NIAGARA FALLS, Ont. (CP)—A French aerialist says he wants to become the first person to remove a straitjacket while hanging upside down from a helicopter hovering over the falls.

Henry Rechatim was in Niagara Falls Monday with his wife, Janyck, to make arrangements for the stunt.

The major problem hampering the couple is that Henry speaks no English and his wife has only little knowledge of the language.

Through his wife, Henry said in an interview he wants to do this stunt as soon as it can be arranged.

He said it would be scheduled only to accommodate the news media. If the date were publicized, the problems associated with crowd control could make it more difficult to obtain authorization, he indicated.

Frank Edwards, manager of Niagara Helicopters, predicted it would be difficult to get necessary approval from the department of transport for such a stunt.

He said such things are generally "greatly frowned upon" by the department.

people

RIO DE JANEIRO — **Doroter de Sousa**, a blind, chain-smoking former jungle guide, may be the oldest person in Latin America. A leading Brazilian newspaper says he is 167.

Rio's Jornaldo Barzil says Sousa is old enough to be the grandfather of Joaquina Amundaray of Venezuela, who a Caracas paper says is 120 and the oldest living Latin American.

Sousa's age is based on a birth registry dated 1809 in the Amazon jungle outpost of Alta-miro. The newspaper also cites several Altamiro old-timers who said they knew Sousa as an "ancient" in 1910.

★ ★ ★

MADRID — **Queen Geraldine** of Albania announced Thursday the engagement of her son, **King Leka** to **Susan Cullen-Ward**, the 34-year-old daughter of an Australian sheep farmer. No date for the wedding has been set but the 36-year-old king told reporters it would probably take place in September. King Leka is the son of the late King Zog and was proclaimed a king by Albanian exiles in Paris in 1961.

★ ★ ★

LONDON — **Harry Nunn** 53, head groom at Queen Elizabeth's horse farm, has been fired for stealing fodder.

Nunn, in royal service for 14 years, admitted the theft in court Thursday. With him was Reginald Sheedy who admitted handling the stolen fodder.

Both men were granted conditional discharges — freedom on probation.

A spokesman at the stud farm at Hampton Court, near London, said: "This is an unfortunate incident. Yet Her Majesty could not afford to let it go because it would have set a precedent."

★ ★ ★

PARIS — President **Valery Giscard d'Estaing** gave **Henry Kissinger** a birthday surprise today as the United States state secretary arrived at the Elysee Palace for breakfast talks.

There was a huge cake and a gift for Kissinger who blew out with one breath the 52 candles.

Kissinger, an authority on Price Metternich, received an 1830 edition of the memoirs of the 10th-century Austria chancellor. The works, in eight volumes, include documents and copies of manuscript.

★ ★ ★

ORLANDO, Fla. — **Nathaniel Allen** hopes to have a clean slate when he marries this week and that means getting divorces from his three wives.

Allen caused some eyebrow-raising in Orange County Circuit Court last week when he filed for divorce from Ida Emma, Elizabeth and Gladys.

"All I want is to be clear," said Allen, a 56-year-old truck driver.

★ ★ ★

WASHINGTON — **Betty Ford** leaves Wednesday for Europe on her first foreign trip with the president amid signs she is ready to assume a much more active role as the president's wife.

Plagued by illness during the last nine months, Mrs. Ford reports she now has regained her health and strength and is in "tip-top shape."

She has been proving it by increasing her activities, ranging from dancing past midnight on recent occasions to taking on a four-day trip to California, where she made speeches, gave interviews and toured a tent city for South Vietnamese and Cambodian refugees.

We said: Business is selling off resources our kids will need.

Jerry McAfee said:

To help business tell its story in this time of criticism and misconception, a series of interviews between freelance writer Dean Walker and the Chief Executives of major corporations has been arranged by The Investors Group, whose associated companies are shareholders in a large number of Canadian corporations. We believe this series will surprise and enlighten every Canadian.

The questions and answers have been edited, but a more complete version of this interview, and others in the series, is available by mailing the coupon below. In this interview, Dean Walker talks with Jerry McAfee, President, Gulf Oil Canada Limited.

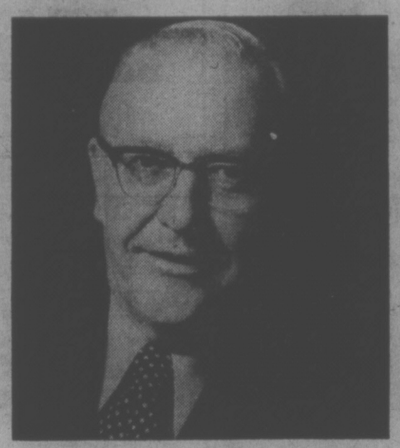

"Any business that just takes its profits and runs will have nothing to work with tomorrow."

WALKER: Mr. McAfee, you're chief executive of Gulf Oil Canada, which last year made $161-million producing, processing, and selling Canada's resources. You must be selling them off as quickly as you can and not giving a damn for future generations.

McAFEE: Business has more worthy objectives than just making the most money now. We feel that Gulf's role is to help provide Canada's energy needs in the future, as well as the present. Unless we continue developing resources by reinvesting a large share of the money we make, our future is going to be a short one.

WALKER: Don't ask me to take that on faith.

McAFEE: You don't have to take it on faith. The track record of the enterprise business system demonstrates clearly how former generations laid the groundwork for what we enjoy today.

The beauty of our system is that its main measuring stick—return-on-investment—*assures* us that the longer term will be considered. Any business that just takes its profits and runs will have nothing to work with tomorrow. That's your built-in safeguard. Every company has to provide for its own longterm viability.

There's a lot at stake. Gulf Canada has assets of $1.2-billion, which last year earned a net return of fifteen percent. The shareholders own those assets, which are only worth that much while they are being productively used and while the company is seen to have a promising future.

That's why the corporate businessman always has to be concerned about the future. That's why our industry has put more back into the energy business than it has ever taken out. It is only recently that the industry has recovered from production revenues the $21-billion it took to find and develop Canada's present oil and gas reserves since 1947. And now we are making huge investments in the Arctic and offshore areas that won't begin producing revenues for five or ten years.

WALKER: Then why do you bother? You're not charitable institutions.

McAFEE: For hope of future gain; hope that by recycling our profits we will have an even more bountiful harvest later.

I won't pretend that business is governed by altruism. The name of the game *is* gain and profit and incentive. But hope for even more profit down the road keeps us digging, keeps us ploughing money back into the business.

WALKER: Yet surely it is more *profitable* to be like the kid who doesn't eat his crusts, and take the easy resources while leaving the more difficult ones in the ground?

McAFEE: We do develop the resources which are most economical, but that's not necessarily wasteful. We wouldn't be very smart if we put our money into things that don't make economic sense. Many resources we don't use today will prove worth developing tomorrow.

"We are enjoying resources today which our grandfathers didn't even know existed."

WALKER: Doesn't that mean our children will be stuck with more costly resources because we've used up the cheap ones?

McAFEE: Well, that's life! Don't forget though, we are enjoying resources today which our grandfathers didn't even know *existed.* And our grandchildren will probably draw on resources which we don't know exist. That will be partly due to technology that *we* develop, using profits earned in utilizing the resources available to us today.

WALKER: You made those profits using up accessible resources. Now that you're stuck with the less accessible, you suddenly ask for government help.

McAFEE: We're confronted with a quantum jump in the money needed to get the next increment of energy resources to Canadian consumers. Due to higher taxes and higher costs, some of these things now are beyond the financial capability of the private sector. We have to ask for financial

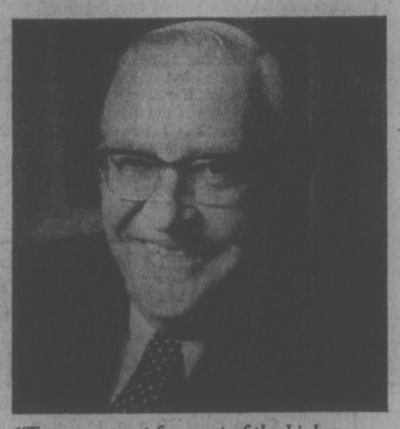

"Taxes account for most of the higher prices consumers are paying for petroleum products."

involvement by governments. The Syncrude venture (involving Gulf, Imperial Oil, Cities Service, and the Alberta, Ontario and Canadian governments) may show how these tremendously large, risky, longterm projects can be handled in future.

When Gulf went into Syncrude in 1973, we thought it would be marginally economic. Since then, we have had very significant inflation at the same time as new taxes have carved into our earning ability. Even though you now pay more for oil, the industry retains less money per barrel because the additional revenues have been diverted into the public coffers. That's another reason why government funding now is necessary.

WALKER: I don't feel too badly about that, because presumably I have more control over the government than I do over you. The government took your potential investment money and now invests it on my behalf.

McAFEE: Fair enough, if it were true. But unfortunately, government revenues get spent on all sorts of worthy causes, from unemployment benefits to MPs' salaries. Apart from government involvement in Panarctic, and more recently in Syncrude, tax dollars have not been put into resource development.

There's the rip-off. Taxes accounted for most of the higher prices consumers are paying for petroleum products, with the result that the increased revenues are not going back into the development of new resources.

WALKER: Business spends millions on advertising to persuade people to do more, buy more, have more. How can you reconcile that with our need now to save more, and waste less, energy?

McAFEE: If you think about it, our industry's advertising has been mainly one brand against another, rather than promoting increased consumption. Conservation is extremely important, but beware of taking a shortsighted view. What we really should shoot for is not non-use but wise use. We can't *conserve* ourself into sufficient resources for the future. We can't possibly *save* enough to avoid running out. Every little bit helps, sure. But conservation alone is not the answer.

Advertising in our industry is now urging more efficient use of energy. But this will have only limited effect. The real answer has to be found in the marketplace.

Until the price reaches the point where people will decide it's not *worth* it to drive as much, all the persuasion in the world won't have much effect. That's what the marketplace is for. It lets us decide what we want and how badly. Price establishes priorities among our desires.

WALKER: Will business, guided by marketplace decisions, guarantee that my children and grandchildren will have enough oil and other resources?

McAFEE: Gulf Canada plans eight to ten years ahead. In today's world, that's an awfully long time. We use our best judgment, and have to make decisions on the basis of the best information available.

In Syncrude, we're looking ahead 25 years. Our energy projections assess demand to 1995. But, on a business basis, we can only deal with so much future at one bite. Planning even for ten years is a longer term than most governments, most human endeavors, are called on to do.

WALKER: Yet ten years planning doesn't do much for my children.

McAFEE: Then you need some faith in what technology has achieved in recent history. North Americans are surely ingenious enough to meet the challenges of the future, as our predecessors met the challenges of the past.

If you're expecting the system to *guarantee* your children's future, forget it. If we feel we have to be snug and smug and secure and totally free of worries, then we've had it. Man won't survive on that basis. Each generation has to meet its own challenges.

WALKER: Last year Gulf Canada earned $161-million. What happened to that money?

McAFEE: Seventy-nine percent of it went back into finding and developing more energy supplies.

WALKER: This suggests that rather than *using* resources, you are *creating* them?

McAFEE: True. The reserves found so far in the Mackenzie Delta, for example, aren't worth a penny until somebody spends $7-billion to build a pipeline; other billions to find more reserves; further billions to build gas processing plants and additional wells. You can't "create" resources in this way unless you have something to create them with. And what you create them with is profits.

Which brings us to an energy paradox: within limits, the more you use, the more you have. You produce and market oil and gas; you make profits; you use those profits to discover and develop more oil and gas.

And that, basically, is the best hope for Canada and for your children to have adequate energy resources in the future.

For an informative booklet on business and the free enterprise system, fill out this coupon and send it to:
The Investors Group,
280 Broadway,
Winnipeg, Manitoba.
R3C 3B6

NAME_____

ADDRESS_____

CITY_____

PROV._____ P.C._____

VCT.2

#2 in a series of vital interviews about business' evolving role in Canadian life, presented by the Investors' companies, which serve more than half a million Canadians and are shareholders of Gulf Oil Canada Limited.

ROLLING STONE

By BEN FONG-TORRES

FREER MAN IN PARIS: **Jackson Browne** is pulling up his 26 years of Los Angeles roots for the City of the Lights. "I decided I had gotten stale living in LA," he told us between shows in Berkely recently, "and it occurred to me that I have the money to live anywhere I want." Why Paree? "I love Paris," he said, not sang, "because no one talks to me. I can't speak French. An idiot can get around by reading the subway maps. All there is to do is eat, sing and take three-hour walks." But he (and Phyllis and 1½-year-old Nathan) will stay only a few months, then move on to that other gay town, Aspen, Colorado.

"I want to start setting up periods of time in certain places to accomplish certain things; I have to start instituting patterns in my life," said Browne, now all of 26. He sounded like he could also use some songwriting inspiration. "I have a headful of nothing for my next album," he said.

THIS MONTH'S THE MONTH: In late 1973, after an aborted Crosby Stills Nash & Young album called "Human Highway," **Neil Young** recorded an album with old standbys Crazy Horse, called it "Tonight's the Night," then dumped it. Now, it's on Warner Bros.' release schedule for June (but, of course, no one at the company is being foolish enough to bet on it). If it comes out, expect to hear an album that is partly live but mostly "a drunken rock and roll party album," as CSNY manager **Elliot Roberts** once told us. **Tim Drummond**, bassist on the group's tour last summer (and on both "Tonight's the Night" and "Human Highway"), agreed. "It was done live in his studio (on his ranch in La Honda, in the redwoods south of San Francisco), and it sounded like an old funky club, three in the morning."

INCIDENTAL INTELLIGENCE: **George Harrison** is recording his next album in LA at A and M Studios, with help from **Leon Russell** and **Tom Scott**. George is producing himself. Watch, meanwhile, for a TV special or film of Harrison's tour, hopefully shot when the dark horse was less hoarse than usual . . . **Paul McCartney** and **Wings** are planning an October tour of the States, we've learned. Their album, "Venus and Mars Are Alright Tonight," is now scheduled for a Fourth of July release . . . **Elton John's** new band now sounds like this: guitarist **Davey Johnstone** and percussionist **Ray Cooper** back from last season; pedal steel guitarist **Jeff Baxter** on loan from the Doobies; bassist **Kenny Passarelli** (from **Joe Walsh's** old group Barnstorm), and **Caleb Quaye**, fill-in guitarist on Elton's first two American albums . . . . **Steve Stills**, meantime, has left Atlantic Records for Columbia, leaving behind talk that one reason he split was that he was miffed at Atlantic head **Ahmet Ertegun** for missing his wedding . . . **Carole King** is split from husband **Charles Larkey**; she's back writing songs with first husband **Gerry Goffin**, and the pair showed up for **Smokey Robinson's** last night at the Roxy in Hollywood . . . **Bachman-Turner Overdrive** invited two girls from Oklahoma to see their June 13th show at the Forum in LA, all expenses paid. The two were pushed through plate-glass doors at a sold-out BTO concert in Tulsa in April by some of the other 300 people left outside without tickets . . . **Papa John Creach**, the Jefferson starship fiddler, fell off a stage in East Lansing, Michigan, May 2 cracked a rib or two. Like the true trouper he is, he had the ribs taped up and got back from the hospital in time to finish the set . . . And **Marty Robbins** has decided to give up his hobby of stock car racing after his third accident in as many races May 4 at Talladega, Alabama. "I was really dazed," said Robbins. "I started singing 'El Paso' just to see if I could still remember the words" . . .

GREG ALLMAN, reportedly upsetting the rest of the Brothers by failing to show up in Macon, Georgia, to do his parts of the next Allman Brothers album, is talking breakup. Still **Cher's** latest sonny, he was arm-in-arm with her at a party for the Doobie Brothers at the Ambassador Hotel in LA and was heard saying the band would split after the August release of the album, called "Win, Lose or Draw." But on the day of a newspaper story claiming that Allman was outright refusing to go to Macon, Greg was huddling in Georgia with Capricorn Records head Phil Walden. The next night, he was in the studios and seemed "favorable," Walden told us, to a summer tour. Of course, Walden said, the Allmans could split up. "Nothing lasts forever."

MAKING FACES: **Hoyt Axton, Arlo Guthrie** and **Commander Cody and His Lost Planet Airmen** are doing a benefit this month for a friend of Axton's, a doctor at Stanford University who is a founder of Interplast. The organization sends doctors to Mexico and Central America to treat children with physical problems such as cleft palates. In gratitude for the benefit, doctors at the Stanford Medical Centre performed a facelift on Hoyt's mother, **Mae Boren Axton**. Hoyt explained it all to us: "My friend asked if there was anything he could do for me. I asked, 'Can you make me look like Robert Redford?'"

SPOUSE MISPLACED

YPSILANTI, Mich. (AP)—Everybody usually forgets something—a toothbrush or an extra pair of socks—when they leave for a vacation.

Edward Conn of Madison, Wis., managed to leave something behind too—his wife, Rebecca.

He got all the way to the Ambassador Bridge and Canadian customs at Windsor, Ont., early Friday morning before finding out.

Conn notified the state police and around 6 a.m., police found the elusive Mrs. Conn shivering in a phone booth at a rest area.

Mrs. Conn told police she had been napping in the back seat of their car when her husband had pulled into the rest stop about two hours earlier. While he was away from the car, she decided to go for a walk. Conn returned to the car, and apparently thinking his wife still was sleeping, left for Canada.

Victoria's ENTERTAINMENT GUIDE

BUTCHART GARDENS ... GORGEOUS BLOOMS, MAGNIFICENTLY DISPLAYED. "SPRINGTIME '75" IS NOW IN FULL SWING, LOVELIER THAN EVER BEFORE ... ROMANTIC NIGHT LIGHTING ... ROSS FOUNTAINS IN THEIR MAJESTIC "BALLET TO THE STARS" ... SHOW GREENHOUSE ... SCHIZANTHUS BOWER ... FASCINATING SEED AND GIFT SHOP. RESTAURANT AND FULL COFFEE BAR SERVICE. GARDENS OPEN EVERY DAY 9 A.M. TO 11 P.M. THE COUNTRYSIDE, DOTTED WITH DOGWOODS, LUSH WITH SPRING GROWTH, MAKES GETTING THERE A JOY IN ITSELF.

BUTCHART GARDENS FLORAL RESTAURANT — Open every day 11 a.m. to 7:30 p.m. serving delightful lunches, afternoon teas and delicious buffet suppers. Coffee bar always open.

BUTCHART GARDENS ROMANTIC NIGHT LIGHTING — As darkness takes over, a thousand hidden lights combine with the moon and stars, the hills, trees and shrubs, lakes, lily ponds and fountains, to create a fairyland, softly scented by the flowers . . . Unusual! Grand, Indescribable! Featuring the SUNKEN GARDENS and the ROSS FOUNTAINS IN THEIR MAJESTIC "BALLET TO THE STARS".

BUTCHART GARDENS ENTERTAINMENT — The "Butchart Gardeners" 1-3 p.m. Saturday and Sunday. At twilight interesting outdoor movies every night.

BUTCHART GARDENS "SPRINGTIME '75"—For this special event, planning started almost a year ago. Skilled and dedicated gardeners, working together, pooled their knowledge and ideas. Aided by the late growing season, almost everything has burst into bloom at once, making "Springtime, '75" an all-time highlight for this season of the year, in the long history of these famous gardens.

BUTCHART GARDENS—See them today, tomorrow or very soon!

IN RECITAL — ARTHUR WIEBE, Tenor and ANNE CROSE, Pianist: Emmanuel Baptist Church, 2121 Cedar Hill X Rd., Wed., May 28, 8 p.m. Collection.

STRIKE A HAPPY MEDIUM MAY 26 TO JUNE 1 ONLY!
$1.00 OFF ANY MEDIUM SIZE PIZZA
Perfect pizza in the perfect size — at a perfect bargain too. Save a dollar and enjoy Pizza Pieman pizzas.
Oak Bay Avenue Cecke and Cedwood
PIZZA PIEMAN

* 100,000 CANADIANS PRACTICE
TRANSCENDENTAL MEDITATION
as taught by Maharishi Mahesh Yogi
Find out how Transcendental Meditation can improve the quality of your life.
A symposium of Transcendental Meditation will be held at the
EMPRESS HOTEL
GEORGIAN LOUNGE,
Thursday, May 29 at 8:00 P.M.
For more information phone 383-9822
Tickets At The Door $2.00

swimming fun for everyone!
CRYSTAL POOL
AT LAST!!
WE HAVE RE-OPENED!!
have fun at the
CRYSTAL POOL
• Warm Water • 2 Slides
• 3 Diving Boards and Diving Platform
• Lots of Room • Tots Pool
PUBLIC SWIMMING HOURS
May 26-June 30
Mon.-Fri. 12:00-1:00 Adults Only
1:00-5:00 Public Swimming
7:00-9:00
Sat. and Sun. 2:00-9:00 Public Swimming
SPECIAL SWIMS
Family Swim—Sat. 12-1:30
Public Snorkelling—Sun. 5:00-7:00
2275 QUADRA
Ph. 383-2522
CRYSTAL POOL

VICTORIA THEATRE GUILD
presents "THE VISIT"
by Duerenmatt at
LANGHAM COURT THEATRE
Tonight through Sat. May 31.
Tickets at Eaton's Box Office
Open daily 10 a.m. to 4 p.m. 382-7141

TRANSCENDENTAL MEDITATION
Introductory Lecture 8:00 p.m.
Every Wednesday and Friday at 1270 Pandora Avenue
383-9822
Transcendental Meditation is a natural spontaneous technique which allows each individual to expand his mind and improve his life.

The Big Cabaret
Featuring
Dave Bremner's "SAFFIRE"
Fridays Saturdays
Dining 7-9 Dancing 9-2
2915 DOUGLAS ST INGRAHAM HOTEL 385-6731

the Duke's
TUESDAY—LADIES' NIGHT
STEAK & LOBSTER or CRAB LEGS
5.50 for Ladies
Piano and Organ Entertainment
Featuring "JUDITH"
4558 CORDOVA BAY RD., 382-1714
EVENING RESERVATIONS, PLEASE, 658-8922

GO KARTS
KARTLAND
11 'til 11 DAILY
Douglas at Vanalman
• NEW KARTS
• FIG. 8 TRACK
• OVERPASS

HUNGRY? ?
10 oz. NEW YORK or 10 oz. TOP SIRLOIN
soup and salad bar
coffee or tea
LOOKS GOOD?
looks BETTER at
4.95
Dominion HOTEL
RESERVATIONS
700 Block Yates 384-4136

The Paint Cellar
Discover country in the city.
Country music is here.
In the Paint Cellar downstairs at The Empress.
C'mon down and listen or dance it up
9 p.m. 'til 2 a.m.
Monday through Saturday.
THE EMPRESS
CP Hotels

SURVIVAL . . . ISOLATION . . . AND PRIMAL INSTINCTS.
George C. Scott
Trish Van Devere
THE SAVAGE IS LOOSE
Cut-Level Entertainment!
fox cinema
FEATURE NIGHTLY AT 7:10 & 9:10

A movie for people who love movies . . .
TRUFFAUT'S DAY FOR NIGHT
FINAL WEEK
JACQUELINE BISSET JEAN-PIERRE AUMONT
VALENTINA CORTESE JEAN CHAMPION
Academy Award French made Film in Color
Chosen as First Attraction at New York Film Festival
Ingrid Bergman said: "Valentina Cortese was more deserving of Best Supporting Actress Award than I."
AT 7:05 AND 9:00 Mature
Closed Sunday 598-2213
OAK BAY
Adults $2.25 Students $1.75 G. Age $1.00 Children $1.00

A veritable sensuous celebration of award winning shorts
the best of the new york erotic film festival
Completely Concerned with sex. Very Disgusting sex scenes. Sex Comedy.
NIGHTLY AT 7:00 and 9:00
TOWNE Cinema
382-5922 · Douglas & Humboldt in Nootka Court

THIS WEEK ONLY
THE UNBELIEVABLE
"BACKROADS"
NEXT WEEK
Home from Cross Canada Tour
"SOUR GRAPES"
Ladies Free 'til 11, Mon.-Thurs.
Doors Open 8:30-2 a.m.
BROWN JUG CABARET
384 2922 1318 BROAD St 595-6433

Sentenced to 28 years in prison for a crime he never committed. Only two things can get him out- A lot of money and — Charles Bronson!
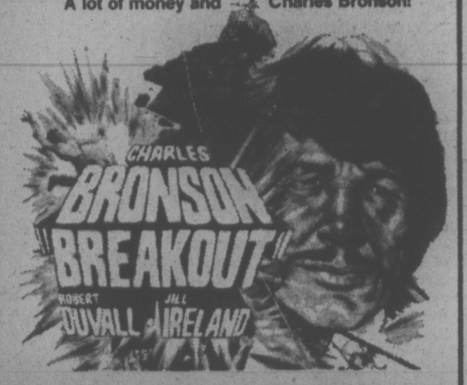

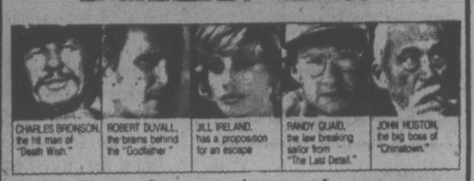
CHARLES BRONSON, the hit man of "Death Wish."
ROBERT DUVALL, the brains behind the "Godfather."
JILL IRELAND, has a proposition for an escape
RANDY QUAID, the law breaking sailor from "The Last Detail."
JOHN HUSTON, the big boss of "Chinatown."
MATURE—Warning: Some coarse language and violence.—R. W. McDonald, B.C. Dir.
SHOWTIMES DAILY AT 1:30, 3:10, 5:10, 7:15, 9:15
ODEON 2
700 YATES STREET

Dale Robertson presents
THE MAN FROM BUTTON WILLOW
GENERAL
Nightly At 6:30 & 8:15
COUNTING HOUSE CINEMA 2
BROAD AT BROUGHTON

BURT REYNOLDS
in
W.W. AND THE DIXIE DANCEKINGS
MATURE
SUN. MATINEES 1:30, 3:10, 5:10
NIGHTLY AT 7:15 and 9:15
ODEON 1
700 YATES STREET

"CONFESSIONS OF A WINDOW CLEANER"
WARNING: Frequent nude sex scenes.
—R. W. McDonald, B.C. Dir.
NIGHTLY AT 7:10 and 9:15
COUNTING HOUSE CINEMA 1
BROAD AT BROUGHTON

HIS LIFELINE- held by the assassin he hunted.
CLINT EASTWOOD
THE EIGER SANCTION
MATURE—Warning: Some nudity, frequent swearing and coarse language.—R. W. McDonald, B.C. Dir.
SUN. AT 1:30, 3:55, 6:30, 9:15
MON. thru THURS. AT 7:00 & 9:10
HAIDA
806 YATES STREET

MOVIE GUIDE

Mel Brooks' New Comedy
YOUNG FRANKENSTEIN
WEEKDAYS 7:10 and 9:15
MATURE
4TH WEEK
CAPITOL
805 Yates 384-6808

General Children $1.00
WALT DISNEY PRODUCTIONS'
ESCAPE TO WITCH MOUNTAIN
TECHNICOLOR
ADDED CHIP 'N DALE CARTOON FEST.
Doors Open 6:30 p.m.
WEEKDAYS 7:25, 9:25
ROYAL
805 Broughton 383-9711

STANLEY KUBRICK'S
CLOCKWORK ORANGE
HURRY, ENDS THURSDAY
— PLUS ADDED FEATURE —
Deliverance
WARNING: Perverted sex, much swearing & coarse language; extreme brutality, Rape & Nudity. — R. W. McDonald, B.C. Dir.
CORONET
836 Yates 383-6494
One Complete Show at 7:00 p.m.
Doors 6:30

ENDS THURSDAY!
GATES 8:30
SHOW — DUSK
Mel Brooks'
BLAZING SADDLES
ADDED FEATURE
"UPTOWN SATURDAY NIGHT"
MATURE
WARNING: Comedy with coarse language.
R. W. McDonald, B.C. Dir.
TILLICUM DRIVE-IN
Burnside at Tillicum 382-7514

386-2121
Monday through Saturday
8 a.m. to 6 p.m.

CLASSIFIED ADVERTISING

Vancouver Island's Largest Shopping Centre in Print

386-2121
Monday through Saturday
8 a.m. to 6 p.m.

1 BIRTHS

HOLMES — Born to Mr. and Mrs. D. F. Holmes, 101-3255 Cook Street, Victoria, B.C. at Victoria General, on May 23, 1975, a boy Jason Michael. Special thanks to Dr. R. Spicer and the staff at Victoria General.

LADEROUTE — Born to Chase and Shelley, a beautiful daughter, Robyn Helen Anne, 7 lbs, 11 ozs. at 7:48 a.m., on April 29, 1975. Happy grandparents Stan and Helen Clarke, Victoria, B.C., George and Anne Hatch, Fernie, B.C. Special thanks to Daddy, Drs. Brian Pound and Campbell and maternity staff at Royal Jubilee Hospital. (Insured).

LUCHIN — Born to Luciano and Joan Luchin (nee Jenvey) 3160 Frechette St., Victoria, at Royal Jubilee Hospital on May 8, 1975, a son, Anthony Mark weighing 7 lbs. 3 ozs. Special thanks to Dr. R. A. Sutherland and maternity staff.

PARTRIDGE — BoJo has arrived. Born to Bob and Joanne on May 20, a boy, Jason Robert, at Royal Jubilee Hospital. First grandchild of Mr. and Mrs. E. L. Partridge, third grandchild of Mr. and Mrs. L. D. Somers, fourth great-grandchild of Mr. and Mrs. J. Foster and fourth great-grea-grandchild of Mrs. M. Richards.

RUSSELL—Robert (Bob) and Shirley Russell (nee Wells) of 1425 Slater Place wish to announce the arrival of their son Kenneth Blair at the Royal Jubilee Hospital on May 19, weight 7 lbs. 14 ozs. Thanks to Dr. H. Helmlich. First grandchild for Mr. and Mrs. S. Russell and Mrs. Lilian Wells and first great-grandchild for Mrs. Alice Sadler.

CLASSIFICATION INDEX

VITAL STATISTICS
1 Births
8 Card of Thanks
5 Deaths and Funerals
9 In Memoriams
10 Funeral Directors

NOTICES
14 Announcements
15 Coming Events and Meetings
16 Catering, Banquets and Recreation Rooms
20 Lost and Found
11 Monumentals
18 Places to Visit
17 Restaurants

EMPLOYMENT
21 Help Wanted—General
22 Office Help
23 Skilled Trades
24 Sales Persons and Agents
25 Teachers
26 Part Time—Temporary Help
30 Situations Wanted

BUSINESS SERVICES AND DIRECTORY
36 Business Services and Directory

PERSONAL SERVICES
33 Bands, Musicians and Orchestras
40 Business Personals
43 Dancing
42 Education
71 Music Teachers
39 Personals
32 Trade Schools
38 Travel

MERCHANDISING
83 Aircraft
117 Antiques
78 Bicycles
80 Boats and Marine
65 Building Supplies
93 Cameras, Supplies and Photo Finishing
127 Chicks, Poultry, Hatching Eggs, Supplies
135 Farm Implements
12 Florists
60 Fuel
97 Furniture
120 Garden Supplies
99 Groceries, Meat and Produce
130 Heavy Equipment and Machinery
128 Livestock, Supplies and Events
100 Miscellaneous for Sale
103 Miscellaneous Wanted
109 Miscellaneous to Rent
77 Motorcycles
70 Musical Instruments
125 Pets and Supplies
96 Ranges, Stoves and Furnaces
92 Sporting Goods
115 Swaps
63 Timber
98 TV, Stereo, Radio Sales and Service
112 Wanted to Rent, Miscellaneous

AUTOMOTIVE
155 Automobile Financing and Insurance
164 Auto Body and Painting
162 Auto Repairs, Service and Towing
168 Campers, Trailers and Motor Homes
166 Cars and Trucks Wanted
150 Cars for Sale
151 Sports, Import Cars
148 Lease Vehicles
169 Mobile Homes and Parks
149 New Car Directory
160 Parts, Accessories
158 Tires
154 Trucks and Buses
156 U-Drive and Auto Washing

ACCOMMODATION
185 Convalescent and Rest Homes
175 Hotels
178 Summer Homes, Cottages and Resorts
181 Tourist Accommodation

RENTAL
201 Apartments to Rent, Furnished
200 Apartments to Rent, Unfurnished
202 Furniture to Rent
203 Apartments Wanted
206 Duplexes to Rent
207 Duplexes Wanted to Rent
215 Halls, Warehouses, Stores and Offices to Rent
197 Housekeeping Rooms to Rent
199 Housekeeping Rooms Wanted
211 Houses to Rent, Furnished
210 Houses to Rent, Unfurnished
212 Houses Wanted to Rent
190 Room and Board
191 Room and Board Wanted
193 Rooms to Rent
194 Rooms Wanted

FINANCIAL
155 Automobile Financing and Insurance
233 Mortgage Loans and Insurance
234 Mortgages for Sale
230 Personal Loans and Insurance
235 Wanted to Borrow

REAL ESTATE
280 Acreage for Sale and Wanted
240 Business Opportunities
241 Business Opportunities Wanted
247 Commercial or Industrial Properties
258 Condominiums and Townhouses
253 Country Homes and Properties
270 Exchange Real Estate
290 Farms for Sale and Wanted
263 Garages for Sale, Rent, Wanted
293 Gulf Islands Properties
250 Houses for Sale
265 Houses Wanted to Buy
295 Listings Cancelled
268 Listings Wanted
271 Lots for Sale
294 Mainland and Out-of-Province Properties
273 Property for Sale
274 Property Wanted
244 Revenue Property
245 Revenue Properties Wanted
285 Up-Island Properties
256 Waterfront Properties
300 Churches

PAGE REPRODUCTIONS OR MICROFILM COPIES OF COMPLETE PAPERS AVAILABLE PHONE 382-7211, LOCAL 276

PHONE DIRECT 386-2121 TO PLACE YOUR CLASSIFIED AD

5 DEATHS and FUNERALS

ANDERSON—Passed away May 15, 1975 at Royal Columbian Hospital, Mrs. J. M. Anderson (nee Eva Winifred Howell), 6437 Canada Way, Burnaby, in her 89th year, formerly of Vancouver and Victoria. Survived by one son, Duncan, 2 grandsons, Jack and Duncan, 2 great grandchildren, 2 sisters Edith Howell and Mrs. B. A. Wilson (Bertie) of Victoria, one brother, Ernest Howell, Penticton.
Funeral service Wednesday, May 21 at 2 p.m. in Forest Lawn Memorial Chapel, Royal Oak at Canada Way.

BATTY—On May 25th, 1975, in Victoria, General Hospital, William Frederick Batty, age 67, of Sidney, B.C. beloved husband of Edith Mae. Born in Abernethy, Sask. and a resident here for the past five years. He is survived by one son, Broc, of Saskatoon, two grandsons and two brothers, Harold, of Regina, and Clifford, of Toronto.
Service will be held Wednesday, May 28th at 2:00 p.m. in the Chapel of First Memorial, 4725 Falaise Drive, with Rev. William B. Taylor officiating (Interment). Flowers are declined. Memorials, if desired, may be made to the Cancer Clinic, 1900 Fort St., Victoria, B.C. Arrangements by the Memorial Society of B.C. and FIRST MEMORIAL SERVICES LTD.

BOWEN—Reta Pauline in Victoria, B.C. on May 26th, 1975. Born in Langham, Sask. Age 62 years. Mrs. Bowen was a member of the Royal Colwood Golf Club. She is survived by her husband Jack at the residence, 954 Dingley Dell, a daughter Mrs. Shirley Wright of Burlington, Ont., 3 grandsons, Bill, Douglas and Robin, 3 brothers, John, Bill and Alex and a sister Mabel, all of Saskatchewan, numerous nieces and nephews.
Services on Thursday, May 29th, at 1 p.m., in the Chapel of First Memorial, 4725 Falaise Dr. Flowers are declined with thanks, donations may be made to the B.C. Cancer Society, 857 Caledonia Ave. Arrangements by the Memorial Society of B.C. and FIRST MEMORIAL SERVICES LTD.

BRINE—On May 26th, 1975 at Glenwarren Private Hospital, Mr. Lionel John Brine, aged 69 years, late of 625 Fernhill. Born in Virden, Man. Mr. Brine is survived by one son, Allen and one daughter, Mrs. Esther Ford, both of Victoria and five grandchildren.
Funeral services will be held at 2:30 P.M. Wed., May 28th in HAYWARDS THOMSON AND IRVING FUNERAL CHAPEL, 1625 Quadra St. Padre D. Kendell will officiate. Cremation to follow. In lieu of flowers, donations may be made to the Canadian Arthritic Society.

CHRISTENSEN—Viggo Carl (Chris) in Victoria, B.C. on May 25th, 1975. Born in Denmark, age 65 years. Mr. Christensen was a longtime employee of Capital Iron. He is survived by his loving wife, Dagny, three daughters, Inga of Victoria, Annie and Ulla both of Edmonton, six grandchildren, and a brother Gustav of Shaunavon, Sask.
Funeral service will be held on Wednesday, May 28th, 1975 at 11 a.m. in the Chapel of First Memorial, 4725 Falaise Dr. (cremation). Flowers are declined with thanks, donations may be made to the B.C. Cancer Society, 857 Caledonia Ave. Arrangements by the Memorial Society of B.C. and FIRST MEMORIAL SERVICES LTD.

FOX — In Victoria at the Royal Jubilee Hospital on May 26, 1975, Mr. Delmar C. Fox, aged 62 years, of 3255 Cook St. Born in Stettler, Alberta, and a resident of Pincher Creek, Alberta, for many years. He came to Victoria to retire in 1970. He was well known in the motion picture industry, serving on the Alberta Theatre Association Board until retirement. He was a member of Spitzie Lodge AF & AM No. 6, G.R.A., Pincher Creek, and a member of Alazar Shrine Temple, A.A.O.N.M.S. of Calgary, Alta., also a member of the Gizeh Temple Shrine Band of Victoria. He is survived by his loving wife Catherine; 2 daughters, Mrs. Ian (Eleanor) MacKenzie of Burnaby and Mrs. Gary (Carolyn) Montgomery of Calgary, Alta.; 2 grandchildren; and a sister, Mrs. Ray Cain, resides in Ontario.
Funeral service in McCall Bros. Chapel, Johnson and Vancouver Sts., on Thursday, May 29, at 1:00 p.m. with the Rev. H. Hunter officiating, followed by cremation. (Flowers gratefully declined. In lieu, donations may be made to the Shrine Crippled Children's Hospitals, c/o W. T. Cloggie, 541 Laren Rd., Victoria, B.C.)

JONES—Peacefully at the Memorial Pavilion on May 24th, 1975, Mr. Evan Wesley Jones, in his 96th year, born in Liverpool, England, late residence, 4151 Hawkes Ave. He will be sadly missed by his family and many friends. He leaves his sons, David T., Victoria, Port Moody, B.C., Frederick W. Jones, Victoria, B.C., Sydney E. Jones, New Westminster, B.C. and Philip J. Jones, Vancouver, B.C.; 12 grandchildren; 3 great grandchildren and several sisters-in-law. Predeceased by his wife, Mrs. Ethel Alice Jones in 1972 and sons, Edward Stanley Jones, 1944 and Eric Frank Jones, 1952. Mrs. Jones served with the 46th Battalion in France during the First World War; was a life member of The Royal Canadian Legion, Britannia Branch No. 7 and for many years was known with affection as "Constitution Jones"; a past president of the Amalgamated Civil Servants of Canada; a past president of the Victoria Constituency Association of the Progressive Conservative Party of Canada; retiring in 1946 from the Caanda Customs Department, Victoria, B.C. he fully enjoyed his many years of active retirement, and was an active member of the C.N.I.B. in recent years.
Memorial service was held in the Sands Mortuary Limited, "Memorial Chapel of Chimes" on Monday, May 26th, 1975, at 12:30 p.m. Padre Douglas Kendell officiating.
SANDS—VICTORIA

JONES—Dora Napier (Ligertwood) Jones, died peacefully in Victoria on Sunday, May 25, 1975, beloved wife of the late William Maurice Jones, dear aunt of John Ligertwood of Toronto and Grant Ligertwood of Winnipeg, great-aunt of Barbara, Elizabeth, David and Erin.
At the request of the late Mrs. Jones, no funeral service will be held. Interment at Brookside Cemetery, Winnipeg. (McCALL BROS.)

JOYNT — In Victoria on May 25th, 1975, Zelma H. V. Joynt, beloved wife of William D. Joynt of 566 Simcoe St., born in Ontario and resident in Victoria for 7 years, formerly of Regina. She also leaves 3 daughters, Mrs. J. D. Jones (Lucile) of Regina, Mrs. J. G. Wilson (Isobel) of Islington, Ont. and Mrs. R. S. Lusted (Donna) of Penticton; 9 grandchildren; 1 sister, Mrs. W. R. Smith (Clara) or Victoria and a brother, H. C. Wilson of Regina.
Funeral service in First United Church, Balmoral and Quadra, on Wed., May 28 at 3:00 p.m. with the Rev. H. Hunter officiating. Interment at Hatley Memorial Gardens. (Flowers gratefully declined. Donations, if desired, may be made to the E.C.U. Patient Fund, Gorge Rd. Hospital, 63 Gorge Rd., Victoria) McCall Bros. Funeral Directors in charge of arrangements.

LAUGHREN—Suddenly at home on May 24th, 1975, George Densell (Denny) Laughren of 707 Esquimalt Rd., aged 67 years, born in Clarendon, Pontiac, Quebec, resident here since 1955. He is survived by his loving wife Florence B.; a stepdaughter, Barbara; 3 grandchildren; 2 brothers, Blackie and Ed. He was a member of Confederation lodge, A.F. and A.M. No. 116, B.C.R.
Funeral service in McCall Bros. Chapel, Johnson and Vancouver Sts. on Wed., May 28 at 3:00 p.m. under Masonic auspices. Interment at Hatley Memorial. (Flowers gratefully declined. Donations, if desired, may be made to the Heart Fund, 1008 Blanshard St.)

5 DEATHS and FUNERALS

LODGE FUNERAL
An emergent communication of Confederation Lodge A.F. and A.M. no. 116, B.C.R. will be held at the Masonic Temple, 650 Fisgard St., at 2:15 p.m. on Wed., May 28 for the purpose of conducting the funeral service of our late brother, Bro. George Densell (Denny) Laughren. Members and visiting brethren are invited to attend. By order of worshipful master.—J. R. Gardner, Secretary.

NIXON—On May 26, 1975, in Victoria, B.C., Mr. Robert Gordon Nixon aged 63 years of 2093 Dover St., Sooke, a resident of Victoria since 1946, formerly of Saskatoon. He leaves his wife Elsie; 1 daughter Eloise and 2 sons, Murray and Benny of Victoria; 6 grandchildren; 1 brother, Dudley of Rutland, B.C. and 2 sisters, Florence Goldie of Sooke and Ethel Comeau of Langford, B.C.
Funeral service in McCall Bros. FLORAL CHAPEL, Johnson and Vancouver Sts. on Wed., May 28 at 2:00 p.m. Interment at Hatley Memorial Gardens.

ROSKAMP—In the Royal Jubilee Hospital on May 26, 1975, Herman Henry Derk (Dutchy) Roskamp aged 89 years of 1919 Davie St., a native son. He leaves his wife Catherine; stepdaughter, Beatrice Basso of Sooke; 3 nieces, Julia Christianson of Victoria, Millie Golding of Vancouver, Rita Davidson of Victoria; 2 nephews, Henry in Esquimalt and Edward in Victoria; great-nieces, great-nephews, great-great-nieces and great-great-nephews. He was well known in sports in the 1920's in Victoria in Lacrosse, Basketball and Soccer.
Funeral service in McCall Bros. FLORAL CHAPEL, Johnson and Vancouver Sts. on Friday, May 30 at 3:00 p.m. Interment at Royal Oak Burial Park.

SMITH—Passed away at the Memorial Pavilion, Victoria, B.C. on May 24, 1975, Mrs. Laura Grace Smith age 100, formerly of Luseland, Sask. Predeceased by her husband Willis in 1942. Survived by her sister, Mrs. Annie Bowker, Unity, Sask.; 4 sons, Clifford, Vancouver, Frank, Penticton, Harvey, Victoria and Gordon, Vancouver; 6 daughters, Mrs. B. Salkeld (Beulah) Qualicum, B.C., Mrs. W. Patterson (Irma), Luseland, Sask., Mrs. C. McKenzie (Bessie), Vancouver, Mrs. J. Schill (Marjorie), Edmonton, Mrs. E. Oliver (Laura), Victoria, Mrs. P. Scott (Madeline), Vancouver; 27 grandchildren; 49 great-grandchildren; 5 great-great-grandchildren.
PRIVATE funeral service in McCall Bros. FAMILY CHAPEL on Wed., May 28 at 10:00 a.m., followed by cremation.

THYNE—William in Victoria, B.C. on May 26th, 1975. Born in Kegworth, Sask. age 58 years. Mr. Thyne served with the R.C.N. for 25 years. He is survived by for 25 years. He was a member of the I.O.F. and a Life member of the Chief's Mess. He is survived by his loving wife Marie, two sons William Thomas, 90 Sims Ave., Richard Nobe at home, a grandson Darren, three sisters Mrs. Elizabeth McAllister, Mrs. Agnes Rhodes, and Mrs. Helen Garrow, all of Nanaimo, also numerous nieces and nephews.
Funeral services will be held on Thursday May 29th, at 11 a.m. in the Chapel of First Memorial 4725 Falaise Drive. Flowers are declined with thanks, donations may be made to the B.C. Cancer Society 857 Caladonia Ave. Arrangements by the Memorial Society of B.C. and FIRST MEMORIAL SERVICES LTD.

WELCH—On May 24, 1975 at Victoria General Hospital, Mrs. Fannie May Welch (nee Strachan) formerly of Vancouver, Mrs. Welch, daughter of Andrew Strachan, one of Victoria's early settlers, was a member of first graduating class of the B.C. Normal School and began her teaching career at the Gordon Head Elementary School. She was a resident of Okanagan Landing for some 50 years following her marriage to Phillip William Welch who predeceased her in 1965. Surviving are her sister, Kate, Mrs. Fred Garland of Vancouver; four daughters, Connie, Mrs. Howard Thornton, Victoria; Phyllis, of Vancouver; Nan, Mrs. Richard Sewell, Victoria; Jean, Mrs. John Peterkin, Blaine, Washington; one son, Robert Welch, of Siverton; seven grandchildren, and 12 great-grandchildren.
A family service will be held at 1:30 p.m. Wed., May 28 in HAYWARD'S THOMSON IRVING FUNERAL CHAPEL, 1625 Quadra St. Rev. Franck Patterson officiating, followed by cremation. Flowers gratefully declined.

8 CARD OF THANKS

Our heartfelt thanks to all who gave us great comfort by your many thoughtful expressions of sympathy and concern, for your phone calls letters, cards, flowers and memorial contributions in loving memory of wife, mother and grandmother, Myrtle Annett, who passed away May 9. — Cecil C. Annett, Phyllis, Norma, Clyde, Douglas and grandchildren.

9 IN MEMORIAM

INGRAM—In loving memory of our dear dad, Frank Ingram, who passed away May 27, 1948, and our dear mother, Charlotte Ingram, who passed away April 4, 1966.
Close to our hearts they will always stay,
Loved and remembered day by day.
—Their family.

LAURENCE — In loving memory of a dear husband, father and grandfather John, who passed away May 27th, 1972.
Though your smiles have gone forever,
And your hands we cannot touch,
We will never lose sweet memories, of the one we loved so much.
Ever remembered, Margaret, Barbara and Stephen.

THEY SHALL GROW NOT OLD, AS WE WHO ARE LEFT GROW OLD, AGE SHALL NOT WEARY THEM, NOR THE YEARS CONDEMN. AT THE GOING DOWN OF THE SUN, AND IN THE MORNING, WE WILL REMEMBER THEM.
—WITH GRATITUDE, SANDS.

10 FUNERAL DIRECTORS

McCALL BROS. Funeral Chapels
1400 Vancouver Street
385-4465 — 385-4366 — 385-4467
WEDNESDAY
SMITH, Mrs. Laura Grace
Private service.
10:00 a.m.—FAMILY CHAPEL
MILLER, Mr. Piercy Charles
1:00 p.m.—FLORAL CHAPEL
NIXON, Mr. Robert Gordon
2:00 p.m.—FLORAL CHAPEL
JOYNT, Mrs. Zelma H. V.
3:00 p.m.—FIRST UNITED CHURCH
LAUGHREN, Mr. George Densell (Denny)
3:00 p.m.—FLORAL CHAPEL
THURSDAY
FOX, Mr. Delmar C.
1:00 p.m.—FLORAL CHAPEL
FRIDAY
ROSKAMP, Mr. Herman Henry Derk (Dutchy)
3:00 p.m.—FLORAL CHAPEL

CUNNINGHAM FUNERAL CHAPEL
(Formerly Chaplin's)
1155 Fort Street
Phone 384-5512 or 384-8626
Offering dignified moderate services for all. Geo. S. Cunningham, owner, manager.

THOMSON & IRVING Funeral Chapel
Est. 1906 — Formerly of Winnipeg
A Dignified and Understanding Service at Moderate Cost
PRE-NEED AT NEED
1625 Quadra St. Phone 384-2612

HAYWARD'S CHAPEL
Ready to carry out the family's wishes, quietly, sympathetically, with efficiency and dignity.
386-3505
1625 Quadra St.

FIRST MEMORIAL SERVICES
Serving the Public and Exclusive Undertakers for the Memorial Society of B.C. 658-5244.

10 FUNERAL DIRECTORS

SERVING VANCOUVER ISLAND
Sands
WE CARE
Dedicated to service
Sensible Prices
SANDS FUNERAL CHAPELS
VICTORIA 388-5155
SIDNEY 656-2932
COLWOOD 478-3821
DUNCAN 746-5212
LADYSMITH 245-2331
NANAIMO 753-2032
Your six community Chapels. Independent. Family Owned and Controlled. Sands since 1912.

IFC INTERNATIONAL FLIGHT CARE
Specializing in forwarding to or from anywhere
call collect
A Division of Sands
VICTORIA, 388-5155
SIDNEY, 656-2932
COLWOOD, 478-3821
DUNCAN, 746-5212
LADYSMITH, 245-2331
NANAIMO, 753-2032

Removal and Memorial Service
Covering Vancouver Island
A Division of Sands

11 MONUMENTALS

STEWART MONUMENTAL Works Ltd.
ESTABLISHED 1896
Memorial of Distinction
Marble Fireplace and tabletops
1401 May St. 384-3453

MORTIMER'S MONUMENTS
ESTABLISHED 1877
"The Finest in Craftsmanship"
633 DAVID ST. 383-6421

14 ANNOUNCEMENTS

JAMES BAY COMMUNITY Resources Board elections will be held at the Community School, 140 Oswego St. (Simcoe St. entrance), 9 a.m. to 8 p.m. May 24, 1975. There will be an advance poll May 22, 1975, 9 a.m. to 8 p.m. at the same address. For further information call 382-2161.

WE ARE OPENING A SMALL thrift shop. All new articles. Also remember the Well Built Book Store. These are in the office buildings at the Good Shepherd Shelter at Mill Bay.

15 COMING EVENTS and MEETINGS

BINGO
Wed. May 28
LONDON BOXING AND ATHLETIC CLUB
VICTORIA CURLING CLUB
EARLY BIRDS 7 P.M.
NO GAME LESS THAN $40
20TH GAME $300
EXTRA 5 GAMES $100
OR MORE
PARISH BINGO
Parish Hall, Langford
798 GOLDSTREAM AVE.
TUESDAY—8 P.M.
15 GAMES
Admission, 5c Card Minimum Prize $25
1st and 7th GAME—$50
ONE Final Game
FULL CARD
$100 Prize
BINGO
NORWAY HOUSE
1110 Hillside Ave.
Tues., 7:30 p.m.
Admission $1
25c a card or 5 for $1
5 extra games

GIANT INDOOR FLEA MARKET. Victoria Curling Rink, Sunday June 1st. Over 100 stalls of antiques, furniture, household goods and misc. For information and stall reservation, phone 384-3927 or 384-0749.

RUSTY-RABBIT
wished to see his dog racing fans again, June 21, July 18, August 9. Information 382-6731 (Bill); 386-2000 (Jessie), 1,2,3 Clubs.

20 LOST and FOUND

LOST—MALE TABBY CAT, 5 years old, black, grey-brown stripes, white on face, chest and paws, probably gone to Uplands area. 386-9479, 477-6898.

LOST 4 HARD-BOUND LIBRARY books, May 19th, vicinity Esquimalt Road to Point Ellice House Museum. 384-7487.

LOST, MAY 20, LADY'S PRESCRIPTION dark glasses. Deep Cove-Airport area. If found, call collect 208-641-1229.

LOST THURSDAY NIGHT, large and small key rings hooked together. Approx. 15 keys. Reward. 386-9582, 384-7167.

LOST FROM CRUISER—SATELLITE Channel-Colborne Passage, large ice chest cooler. Reward. 384-8693.

FOUND: BOYS' BICYCLE, GORDON Head, claim and pay for this ad. 477-6839.

SMALL FEMALE CAT, 3 COLOURS, timid, in Sidney area. Needs vet care, name Tomzee. 652-3615.

LOST: KEYS IN BROWN SUEDE case, Cook and Fort area, reward. 385-7624.

FOUND: SMALL BOAT, LANGFORD Lake. 478-7898.

LOST—DOG, SMALL, BLACK, Gorge Park, Sunday. 598-4864.

21 HELP WANTED GENERAL

ADVERTISEMENTS IN THIS CLASSIFICATION MUST COMPLY WITH THE BRITISH COLUMBIA HUMAN RIGHTS ACT SEE COLUMN 1

MATURE LADY TO LIVE-IN June 15 to Sept. 7, 15 and 17-year-old in family. Close to bus and city centre. 598-3198.

2 EXPERIENCED SALAD PERsons wanted. Please apply in person Plaza Restaurant, 1175 Douglas St.

THE CUTTING BENCH — Crimpers require first-class hair stylists. 598-1221.

LIGHT JANITORIAL DUTIES. Cleaning ladies' locker rooms as well as club house area. 598-4321.

PROGRESSIVE SALON REquires shampoo girl. Call the Cutting Bench-Crimpers, 598-1221.

21 HELP WANTED GENERAL

WANTED — EXPERIENCED LAbourer to assume responsibilities for mowing 5 lawns on a contract basis. Must have transportation suitable for carrying lawn equipment and removing lawn clippings. Would suit semi-retired gardener, etc. Approx. 1½ to 2 days per week maximum — no trainees please. Phone 479-5742 between 5 p.m.-7 p.m. Tues. or Wed. for appointment.

Paul's Restaurant
Waiter-waitress required for morning and evening shifts, shift work involved. Full time employment. Apply 1900 Douglas St. between 2-3 p.m.

PART TIME AND FULL TIME cafeteria help required by private club. Experience preferred but not essential. Involves day and evening shifts, alternate weekends. Mature, capable person given preference. Phone Mrs. Lousley at 477-1801.

BINDERY WORKER FOR SMALL print shop. Minimum supervision — you do your own thing, as long as it's right and on time! Needs mechanical aptitude, methodical work habits, accurate typing, patience and unflappability. Victoria Press, Box 529.

OPPORTUNITY
Excellent opening for person who enjoys varied and interesting telephone work. Good salary and working conditions, pleasant downtown office. Phone Mr. Terych, 388-4494.

REGISTERED NURSE REquired part-time basis to carry out Portamedic examinations in Victoria area, in own time. Must have own transportation, kit supplied. Apply P.O. Box 34158 Station D, Vancouver, B.C.

LUBE PERSON
Wanted immediately for well established import dealership. Duties include lubrication, undercoating, and minor mechanical work. Phone Service Manager, 382-9121.

SERVICE WRITER
Wanted immediately for well established import dealer. Excellent salary potential, commensurate with experience. Phone Service Manager, 382-9121.

EXPERIENCED
Short order cook wanted immediately full time position. Apply in person to manager, S. Maegaard, Voyageur Restaurant, Pat Bay Highway.

AUTO BODY
Forman, $800 per month, 5% on parts, 3% on material. Workers, 30% of labour. Discovery Land, Campbell River. 287-8326, nights, 923-6392.

BERT'S RESTAURANT
Grill and Preparation Cook. If no experience do not apply. Experienced Waitress-Waiter, Cashier Hostess-Host wanted. 383-0712. 620 Trounce Alley.

MIDAS MUFFLER'S
2445 Douglas St.
Wishes to interview in person, mechanically inclined persons with experience in Oxy-Acetylene equipment.

REQUIRED COMBINATION cook's helper and dishwasher. Mature person. Full time employment. Apply in person week days Westwind International Motor Inn, 741 Goldstream Ave., 478-8334.

AVON
Make beauty your business. Sell famous fragrances, cosmetics and daily needs in your own territory. Call: Miss Binder 384-7345.

EXPERIENCED WAITERS-waitresses wanted for Coffee Mac's Restaurant, approximately 37½ hours week. Apply in person 617 Gorge Rd. 384-9547.

IF YOU WISH AN ULTRA MODern studio to express your creative talent in hair cutting, air and iron styling. Call 385-6621 for an appointment.

CITY NEIGHBORHOOD CENTRE requires full time driver with own van, to provide transport for local children's day camp in July and August. Wages plus mileage. Call Pat Griffin, 384-1934.

EXPERIENCED ALIGNMENT and brake mechanic required for permanent position. Excellent salary and commission for the right person. Apply in person Victoria Tire 610 Herald St.

SUMMER EMPLOYMENT. Haunted House, Grade 8 average, active in theatre, cheerleading, etc. No phone calls please. Write Victoria Press, Box 570.

"TRANSIT BUS OPERATORS" Application for employment with Pacific Commuter will be accepted by same at 2354 Beacon Ave., Sidney, B.C.

EXPERIENCED APARTMENT building manager for 84 suite apartment block in Saanich. Call J. Sackman, Vancouver 689-1631 days, 526-2190 evenings.

WANTED LIVE-IN BABYSITTER, unwed mother preferred, for two children, new born and 4 years. Phone 656-3403.

JANITORIAL FIRM REQUIRES experienced floor worker for evening shift. Apply Victoria Press, Box 571.

PERSON FOR WASHING AND clean-up in bakery, 24-hours week. Apply Golden Sheaf Bakery, 730 Fort.

BABYSITTER, MAINLY AFTERnoons, some evenings and mornings, children 5 and 2. My home, Oak Bay. References. 595-6928.

EXPERIENCED BANK TELLERS required, full and or part time. Phone 656-1141 10 a.m. to 5 p.m. 656-4579 evenings. Sidney.

CHILDCARE MY HOME RICHmond Rd., Monday to Friday, 9-6. 2 children, $200. Please phone 598-1672 after 7 p.m.

NURSE, DAY SHIFT DESPERately needs sitter for 3-year-old girl. Mrs. Pulham, 595-7771 or 592-9164 after 4.

CONSCIENTIOUS CLEANING lady, Gordon Head area, near Greenland, references. 477-6040 after 5 p.m.

EXPERIENCED HAIRDRESSER required, full or part-time, for busy salon. Good wages for ambitious person. 478-5611.

GOODWORKING MAN TO DO gardening 2 times a week. Call before 10 a.m. or evenings after 7. 477-8982.

PART-TIME AND FULL-TIME maids required. Experience preferred but will train. Apply in person 133 Gorge Rd. E. 388-6431.

PERSON FOR HOUSEWORK IN Oak Bay, must have references. 598-4961 mornings or between 7-8 evening.

CLERK WITH TYPING AND some payroll experience required immediately. Starting salary $500 per month. Please phone 386-1331.

LIVE IN BABYSITTER — housekeeper; mature, capable, and fond of children. Room and board plus salary. 477-1650.

MATURE LIVE IN BABYSITTER; housekeeper, required for two children. Room and board plus remuneration. 386-3607.

FOR A SKETCH ARTIST
To assist in layout and colored sketches for plastic signs. Victoria Press, Box 505.

WANTED: PART-TIME HAIR dresser from 1-5 daily, experienced and neat. Phone 382-4652.

EXPERIENCED DESK CLERK required immediately. Apply in person, Queen Victoria Inn.

WANTED SALAD PERSON, EXperienced preferable, apply 3-4 p.m. 229 Gorge Road East.

PERSON FOR REST HOME, swing shift. Nurse's aid preferred. 385-9821.

GENERAL HELP FOR PERsonal care home, training provided, able to live in. 595-4922.

EXPERIENCED MILLWORKER required for pre-hung door plant. Call 477-6219.

SALES PERSON FOR RETAIL plumbing and electric store. Ask for Mr. Bayne, 386-2921.

WANTED MATURE MAID. Apply 9 to 11 a.m. The Great Motor Inn, 455 Belleville St.

21 HELP WANTED GENERAL

ENGINEERING AIDE III
$773.00-$939.00 per month
(1974 Rates)
Technical work in providing design information to consulting engineers, reviewing design drawings for compliance to municipal standards and performing general technical and drafting duties as required.
Applicants should have completed Grade 12 supplemented by training as an engineering draftsman. Must have considerable related experience and possess skill and tact in dealing with the public.
Completed Saanich Application Forms will be received by the undersigned until 4:30 p.m., Monday, June 2, 1975.
Personnel Director
Saanich Municipal Hall
770 Vernon Avenue
Victoria, B.C.
V8X 2W7

Executive Secretary
Here is an outstanding opportunity for a self-qualified career person to work in an action oriented setting. Emphasis is placed on initiative, organizational ability, plus effective dealings with clients and staff. Top-notch shorthand, typing, and clerical skills a prerequisite. Attractive salary and fringe benefits.
To apply, send detailed resume to:
WILSON PERSONNEL CONSULTANTS
Suite 107, 645 Fort Street

RETIRED PERSON REQUIRED by local established gift shop., 25 hour work week, minimum wage. Duties include merchandising, janitorial and security duties. Preference given to person proficient in handyman skills. Write to Victoria Press Box 501 with full particulars.

HOUSEKEEPER WANTED— FOR two children aged 11 and 14 years old to work three half days per week. Involves making supper and to sleep over when business couple go up Island. Age 30-55 year old preferred and references required. Phone Mrs. L. Van 479-1463.

COUPLE AS CARETAKERS FOR 50-suite apartment block, must have experience in maintenance and rent collection. Man should have knowledge of furnace repairs, preference given to non drinkers, non smokers. Reply Victoria Press, Box 511.

LIVE-IN HOMEMAKERS
Opportunities for semi-retired ladies to help their local communities. Your experience needed by HEALTH CARE SERVICES UP-JOHN LIMITED. Call us at 388-6639 Monday-Friday, 9-4:30.

CLEANING PERSON FOR LIGHT janitorial duties, dusting, vacuuming etc., driver's licence preferable but not essential. 4 to 8 hours per night, 5 days per week. Apply in person to suite No. 102-734 Aldebury between 9 and 4.

REQUIRED IMMEDIATELY — Experienced caretaker for 35 suite apartment block in the city of Victoria. Please contact Mr. David Brown, 105 East Burnside. 386-6308. 386-6308.

TELEPHONE ANSWERING AND dispatching, evening work from 4 'til 11, $2.50 per hour, non-smoker, for more information call Dial-a-Bottle, 592-1296 after Sunday.

NEEDED: A NIGHT WATCHman. Full or part time. Also a handyman with knowledge of carpentry work. Good Shepherd Shelter, Mill Bay.

AMBITIOUS HAIR STYLIST AND apprentice wanted for Quadra Beauty Salon. Must be capable of taking full charge if necessary. Phone 385-0612 after 5.

BAKERS WANTED — DAY OR night shift, only experienced need apply. Must be able to take charge, 6 day work week. Apply Minten's Bakery, 2405 Douglas St.

EXPERIENCED HOUSEKEEPER for couple in Fairfield area, preferable live in. Weekends off. Good wages. References. Reply Victoria Press, Box 520.

HAIRSTYLIST, NEW MOD salon requires expert hair cutter, must be knowledgeable in all phases of modern styling. Apply Maison George, 699 Fort St.

WANTED—SOUS CHEF WITH AT least five years French cuisine and buffet experience. All replies in confidence. Apply Victoria Press Box 564.

CARETAKERS, COUPLE PREferred for Christian Science Church and grounds, 1205 Pandora. Phone before 6 p.m. 385-3947.

PERSON TO INSTALL INSULAtion for established firm, no experience required, full time only, after 6 p.m. 479-5571.

DRIVER REQUIRED FOR DELIvery service. Apply 807 Fort St. between 3 and 5 p.m. only.

EXPERIENCED COOK WANTED, wages negotiable. 652-2413.

COOK FOR REST HOME, SATURday and Sunday. Phone 385-9821.

CARETAKER FOR 15-SUITE older apartment, Vic West, working couple. 388-9201 after 5:00 p.m.

22 OFFICE HELP

ADVERTISEMENTS IN THIS CLASSIFICATION MUST COMPLY WITH THE BRITISH COLUMBIA HUMAN RIGHTS ACT SEE COLUMN 1

DICTA-TYPIST
Experienced dicta-typist is required by the Toronto Dominion Bank, 1405 Douglas St. This position requires a person who enjoys meeting the public and has a typing speed of at least 60 w.p.m. Shorthand will be an asset, salary commensurate with experience. Applications for this position will be accepted from May 27-May 30. For further information contact Mr. Monsma at 382-9146.

BANK OF NOVA SCOTIA DOUGlas and Yates Victoria has vacancy for consumer loans officer. Functions include supervision of lien searches and registrations, duties related to consumer lending, and control of delinquent accounts. Salary commennurate with experience. Apply to Mr. Talling, 702 Yates St.

PAYROLL CLERK
Reliable person required to handle payroll, computer input, general accounting, and office duties. Phone 652-1168 for interview, car necessary.

LEGAL OPPORTUNITY
Modern downtown office — previous secretarial background. Good typing plus some shorthand. Salary $650 - $700. Darake Personnel, 1175 Douglas, 385-3425.

SECRETARY, BRIGHT, EFficient, attractive, shorthand, typing and investment company experience including portfolios. Pitfield MacKay, Ross, Inc. 388-5411. Call Mr. Bowron for appointment.

BOOKKEEPER
Own transportation, previous office experience — payroll, accounts payable, accounts receivable, some typing.

36 BUSINESS SERVICES and DIRECTORY

Carpenters

HOME CARPENTER, OLD hand. No job too small. Jack. 598-7392.

Carpets and Linoleum

HOURIGAN'S
CARPETS AND LINOS LTD.
FLOOR COVERING SPECIALISTS
715 PANDORA AVE. 386-2401

Carpet Cleaning

COIT CARPET CARE:
THERE'S NONE BETTER!
COIT repairs any carpet
COIT offers carpet binding
COIT repairs burns, tears, holes
COIT cleans carpets too
COMPLETE, PROFESSIONAL, REASONABLE
COIT CARPET CARE
Call COIT — 386-6701

FOR A PROFESSIONAL JOB AT a fair price. Douglass Carpets, Ron Douglas (B.S.W.C.) Carpets and upholstery cleaning. Cigarette burns a specialty. Free estimates. Phone 592-9517.

MAC'S RUG AND UPHOLSTERY cleaners. I own and personally do all cleaning. 385-7479.

Cement Contractors

DAVIDSON CEMENT CONTRACTors specializing in patios, sidewalks, driveways, etc. Phone Larry, 386-1291.

SPECIALIZING IN CONCRETE steps, driveways, patios, curbs, retaining walls, and concrete repairs. 592-7334.

BASEMENTS, DRIVEWAYS, patios, etc., free estimates. Day 388-4806, night 388-4979.

Cleanup Services

LO-COST CLEAN UP
Composts, yards, basements, demolition of small shed, garages, fences and houses. Trees felled anytime.
384-4929

NO CHARGE AND UP
Two young responsible men have large truck. Basement, attics, composts, etc. Very reasonable. Bob's, 386-2451 anytime.

½ TON TRUCK AND DRIVER will do clean up jobs and small deliveries. Maintenance and painting. 478-0174.

RELIABLE, RESPONSIBLE PERson specializing in compost, long grass cutting and yard clean-up. Call Murry 598-1821.

FAMILY MAN WITH TRUCK needs work. Will clean up yards, basements and garages. Will also do Demolition. 478-6034.

BIG JOHN'S SERVICES, MOVing, clean-ups, deliveries, any job, any time, reasonable rates. Phone 384-7425.

DAVIES BROTHERS CLEAN UP service. Basements, attics, yards etc 642-3057.

DO YOU WANT ALL YOUR GARbage, trash, etc., removed? 642-3287.

MAN WITH PICKUP — SMALL cleanups, anytime, 388-6049.

ALWAYS DISPOSAL CO., LTD., single or regular pickups. 477-0662.

U-VIC STUDENT, LARGE TRUCK, basements, small moves. 477-3174.

UVIC STUDENT WILL HAUL garbage. 598-1052.

Contractors

WHEATON CONSTRUCTION LTD.
General Contractors
Building Consultants
382-2159

CABANA HOMES AND DEVELOPMENTS LTD.
CUSTOM DESIGNERS AND BUILDERS
GENERAL CONTRACTORS
478-5785

ADA CONSTRUCTION
Complete renovation, remodelling, custom building. For free estimates call 478-5401. Financing or trade available.

T. AND C. BUILDERS LTD.
General Carpentry, Framing
385-5293 385-8587

FARMER CONSTRUCTION
Design — Renovations
388-5121

FEATURE KITCHEN CENTRE
2610 Douglas 385-4921
QUALITY WITH ECONOMY!

FRAMING CONTRACTORS: SUNdecks renovations, guaranteed work. 652-2674 or 656-6217.

BRUNSWICK MASONRY CONtractor. 479-8331.

Drain Service

The Victoria DRAINMEN

Fast Sewer Rooter Service on sewer and storm drains, sinks, toilets, tubs, etc., new sewer hookups. Septic tanks and fields installed or repaired. 383-9111, 598-2881.

TRASK'S MINI EXCAVATING
Free sewer estimates, complete drainage repairs, prompt, efficient service. 478-4784.

M and M MAINTENANCE
Complete sewer and drainage repairs, fully qualified, reasonable rates. 383-4724.

Draperies

HOURIGAN'S
Floor Covering Specialists
NOW SHOWING DRAPERIES
PROMPT IN-HOME SERVICE
715 PANDORA AVE. 386-2401

-SAVE YOUR DRAPES-
Those shabby drapes can be brought back to life by the COIT experts. The best cleaning service available and that's guaranteed. Phone 386-6701 for free estimate. No obligation.

Dressmaking

BRIDAL RETAIL AND RENTALS, costumes, formals, 28 Burnside W., 385-1542, Fashion Craft Shop.

DRESSMAKING, ALTERATIONS and repairs in satisfactory condition. 592-9428.

Drywall

TOP QUALITY DRYWALLING, boarding, taping, texturing, painting and decorating. 383-2337 or 382-6847.

DRYWALL REPAIRS, TAPING, texturing, specicoat walls. Free estimates. 382-6660.

Electrical Contractors

OLDER HOMES REWIRED — NO down payment. We finance through B.C. Hydro Plan.
EDDY'S ELECTRIC— 385-7666

S. W. ENERGY LTD. ELECtrical contractors, free estimates. 479-7505, 383-9945.

HOUSE WIRING AND REPAIRS, reasonable. Phone 382-4835.

Excavating

SEWERS, STORM DRAINS, SEPtic tanks, installation and repairs, ditching, levelling, driveways, back filling and loading. Prompt efficient service guaranteed. Call Bill, 383-5725 or 658-8316.

ROBERTSON'S EXCAVATING; 450 case, land clearing, bulldozing, and backhoe, 595-8530.

BAYD'S BOBCAT SERVICE, EXcavation, loading, levelling, etc. Contract or hourly. 478-4047.

Fencing

CHAINLINK FENCING, TOP rail construction and others, free estimates. 658-5832.

FENCES BUILT OR REPAIRED, any style, reasonable rates. 382-2732, 479-3035.

Flooring and Sanding

M & M FLOOR
Hardwood, Carpets and Linos
COMPLETE FLOORING CENTRE
932 William St. 384-0343
NIGHTS: 386-3678 or 383-2581.

36 BUSINESS SERVICES and DIRECTORY

Gardening

WHY RENT A MAN AND A tiller when at Connolly's Lawn Mower, you can rent a tiller and save half the cost? See us for our 5 H.P. tillers, aerators, and power rakes. 382-5318.

VANHUET GARDEN MAINTEnance, power raking, aerlating, clean-up, etc. Residential and commercial. 595-4766.

YOUNG MAN WILL MOW lawn, do gardening, clean house. Call Leo 385-3771 between 5 p.m.-6 p.m.

BEAUTIFUL GARDENS. FOR complete cleanup and maintenance, new lawns, aerating or landscaping. 384-9972 after 5.

HARVEY'S GARDEN SERVICE. Do it now! Rotovating, power raking, aerating, new lawns. Fong. 479-7078, 384-8621.

TREES PRUNED AND LIMBED, hedges and shrubs trimmed, 383-8363.

TREES, SHRUBS, HEDGES, CUT back, pruned and shaped estimates, 385-5307.

KEN'S ROTOTILLING ALSO cleaning compost boxes. 478-9644.

PACIFIC LAWN CARE
Yearly, monthly, hourly. 386-2602 anytime.

EXPERIENCED GARDENER with equipment, $4.50 an hour. Call after 5, 384-5045.

EXPERIENCED GARDENER AT inexpensive rates. Phone George between 6-8 p.m., 383-0459.

EXPERIENCED GARDENER available, reasonable rates. 383-6627 between 7-9 p.m.

ED'S TRACTOR SERVICE, ROtovating, levelling, brush cut, 479-2204.

QUALITY GARDENING, GET your money's worth. Experienced University student. 592-6318.

UVIC STUDENT, LAWNS CUT, hauling, clean-up. 598-1052.

FRANK'S GENERAL GARDENing and pruning. 477-6661.

Handymen

HANDYMAN SPECIALIST. CARpentry, electrical, plumbing. Guaranteed work. References. 479-7772.

Home Improvements

COM-PAK CABINET CO. SPECIAlizing in remodeling of existing kitchen cabinets at fantastic saving. 656-5772 or evenings 656-6495 for free estimate.

Landscaping

BARKER LANDSCAPING LTD.
—since 1940—
Lawn specialists. Expert and considerate garden layout and shrub placement — sketches — ideas. Our expert stonemasons can build you anything in rock or slate — walls, patios, pools or pillars — etc. For a free competitive estimate, call 595 8323. Terms.

VANVEEN LANDSCAPING 1973 LTD.
Designs, stone walls, patios, etc. General landscaping. Tree service. Nursery stock. Bobcats excavation. Free estimate. 386-1541.

LANDSCAPING, ROCKWORK, cement work, tree removal and planting, lawn and garden maintenance. Private wharf construction, spring and construction cleanup and land clearing. 479-9210 or 595-1332.

BAYD CONTRACTING SERVICES
—Free Landscaping Estimates—
—Bob Cat Rental—
—HSkidding, Clean-up, etc.—
—All work Guaranteed—
—478-4047—

G. AND G. LANDSCAPING—HIGH quality work, rock masonry and general landscaping at reasonable prices. Call 383-0458 or 658-5832 after 5 p.m.

GARDEN CITY LANDSCAPING
FREE ESTIMATES
All phases of landscaping, rock walls, all work guaranteed. Phone 595-2622 anytime.

J AND D TRENCHING, LAWN trenches from 4-10" turf cutting, water lines and drain tiles, 478-6937.

ZEERS BOBCAT RENTAL
Landscaping, trenching, rubber or track loader. 478-0245.

SAANICH LANDSCAPING
Complete landscaping and rock walls, lowest price. 479-6490.

HARVEY'S LANDSCAPING, NEW lawns, design, commercial, residential. Fong, 479-7078, 384-8621.

Masonry

OLD COUNTRY
General masonry. Specializing in blocks, bricks, stone, slate, terrazzo tiles. Custom built chimneys. 478-6132, 384-6224.

TONY'S STONE WORK AND MASonry, retaining walls, slate work, fireplaces, steps, etc. 382-0808 anytime after 5.

BRUNSWICK MASONRY CONtractors. Fireplaces. 479-8331.

Moving

RELAX AND BEAT INFLATION, reliable experienced packer will handle your china, etc., and-or move by contract or hourly wage. Estimates without obligation. 382-6387.

COMERFORD MOVING
Household apartment and office moves. Contract work. Careful handling, low rates. 385-0078, 383-1078.

CAPITAL CITY MOVERS
Compare our rates
592-7055

BISSON'S MOVING, 384-6442
Piano, household and apartment moving.

CAPITAL CITY MOVERS
Compare our rates
592-7055

EAGLE MOVERS 383-0621
Appliances Delivery Specialists.
Contracts General (Res.) 478-7087

UVIC STUDENT WITH VAN will haul or move. 598-1052.

Painters and Decorators

ISLAND DECORATORS
Painters Paperhangers
Spray Painters
Plaster Repairs
Convenient Time Payments
383-9059 Eves. 382-1479

CLARK AND PATTISON PAINTING CONTRACTORS LTD.
Brush or spray. Paperhangers. Texture and vinyl work. Will do all or part of any job. Paint store, BAPCO, GENERAL, and PRATT AND LAMBERT paints, and rentals of all painters' equipment. Terms if desired. Phone 384-0443, 760 Bay St.

BROTHERS PAINTING AND DECORATING
Free appraisals, cost consultant. All types of painting. All types of repairs. Commercial, farm, residential. Lowest rates. Terms. Work guaranteed. 383-8112.

DOWSON PAINTING CONTRACTORS 385-6042
Residential, commercial, free appraisals, color consultant, low rates, work guaranteed.

INTERIOR — EXTERIOR
Special low rates. For clean job. Self-employed. Phone Douglas at 477-5207.

RESPONSIBLE FAMILY MAN will perk up your home. Experienced in all painting and paper hanging. 384-3596.

RESIDENTIAL, COMMERCIAL painting, interior and exterior, wall papering and texturing. 598-2638.

SELF-EMPLOYED CRAFTSMAN on wallpapering, painting, varnishing, plastering, carpenter, tiles. 384-8242.

PAINTING AND DECORATING reasonable rates. Satisfaction guaranteed. Terms. 595-4905, 479-2473.

B.M.B. PAINTING AND ROOFing Contractors. Residential and commercial. Free estimates, reasonable rates. 479-4547.

FOUR SEASONS PAINTING AND decorating. Give us a ring, for free estimates, in and exterior 388-4660.

PROFESSIONAL PAPERHANGing, free estimates. 382-1789.
TONY'S DECORATING

QUALIFIED PAINTER, REASONable rates, guaranteed work, free estimates. 592-9210.

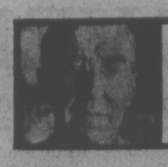

GARDENING
jack beastall

Last List for Vegetable Growers

This is the 41st. and final column on vegetables and varieties best suited to the home garden, with hints on their particular requirements for successful growing.

To summarize:

1. The main objective was to show home gardeners, especialy beginners, the value of a good seed catalog as a reference book, even though it may be two or three years old.

2. To indicate that different varieties of any given vegetable have been bred or selected to serve different purposes. These purposes include suitability to grow in different kinds of soils, in different average climates, and for different uses.

3. To show that, in most cases, texture, flavor and nutrition have been sacrificed in commercial varieties to obtain better shipping and storage qualities.

The time and labor spent in a garden should produce food plants that are not available in any open market regardless of how much we would be willing to pay for them. To do this we must realize there are other varieites than those familiar names we see on every vegetable display.

4. To stress the difference between home gardening and farming. The home gardener's market is the family meal table; the consumers he serves need a few each of several vegetables two or three times a week. To successfully serve this market requires small sowings made frequently from mid-April to mid-July.

Also to make clear that commercial varieties are often bred for "instant maturing", that is, the entire crop will mature, and must be harvested, within a few days. This is one way of lowering cost of production, but these varieties are not suited to the needs of the home gardener.

5. To draw attention to the fact that small sowings made three to four weeks apart are a means to avoiding heavy crop losses through insect damage; the longer a crop is left in the soil the more damage it will suffer.

6. To acquaint newcomers with the possibility of starting a vegetable garden here on the coast at any time after mid-April, and to tell them that an almost complete vegetable garden (excepting long season vegetables) can be sown from mid-July to early August to provide the family with fresh young vegetables from September until Christmas.

7. To give some idea of the number of hardy vegetables that can remain in the soil over winter to be gathered as needed, and show that a well planned vegetable garden can supply at least part of the family's food needs throughout the year.

8. By stating the vitamin content, when known, of the various vegetables, enable the gardener to choose those types and varieities which are best from a nutritional standpoint, and enable the homemaker to prepare well balanced meals from the home grown produce.

9. To warn beginners, and some of our older gardeners, against purchasing seeds from the illustration on the packet, or buying plants because they look like the kind wanted. It is the variety name printed on the packet, not the picture, that indicates the true contents, and the label in the plant pack should carry full details regarding type, selection, or variety.

10. To give cultural instructions for the successful growing of the vegetables under local conditions. These instructions were often at variance wit hthe catalog instructions, which from experience have to be changed to achieve success here.

Also to remind gardeners that cultural directions as given on seed packets are general for any part of Canada in which the seeds might be sold, not specific for given locations.

Home gardeners, who have filed this series should find them helpful in planning next year's garden over Christmas and New Year's so as to have their seed lists ready in early January when seed stocks are complete and substitutions unnecessary.

TV PROGRAM LISTINGS

EVENING

CBUT 2 Vancouver · KOMO—4 Seattle · KING—5 Seattle · CHEK—6 Victoria · KIRO—7 Seattle · CHAN 8 Vancouver · KCTS—9 Seattle · KSTW—11 Tacoma · KVOS—12 Bellingham

6 P.M.
2—Hockey continued
4—News
5—News
6—Hockey continued
7—News
8—News
9—Zoom
11—That Girl
12—NBA Playoff

6:30 P.M.
2—Hockey
4—News
5—News
6—Hockey
7—Mike Douglas
8—News
9—Environment — Telecourse
11—Love, American Style
12—Basketball continued

7 P.M.
2—Hockey
4—To Tell the Truth
5—Truth or Consequences
6—Hockey
7—Mike Douglas continued
8—Canada — Five Portraits — Special
9—Lillas Yoga
10—A Show of Hands
11—FBI
12—Basketball continued

7:30 P.M.
2—All Around Circle
4—Exploration Northwest
5—Name That Tune
6—TBA
7—Mike Douglas continued
8—Special continued
9—TBA
10—TBA
11—FBI continued
12—Basketball continued

8 P.M.
2—Hourglass
4—Happy Days
5—Adam 12
6—TBA
7—NBA Playoff
8—Excuse My French
9—The Way It Was
10—German Diary
11—Ironside
12—Movie: City Beneath the Sea

8:30 P.M.
2—Hourglass
4—Drama Special
5—Movie: Punch and Jody
6—TBA
7—Basketball continued
8—National Geographic
9—Nova
10—Scuttlebut
11—Ironside continued
12—Movie continued

9 P.M.
2—Barney Miller
4—Special continued
5—Movie continued
6—TBA
7—Basketball continued
8—National Geographic continued
9—Nova continued
10—Outlook
11—Movie: Vagabond King
12—Movie continued

9:30 P.M.
2—Partridge Family
4—Special continued
5—Movie continued
6—TBA
7—Basketball continued
8—Headline Hunters
9—Bridge with the Experts
10—Outlook continued
11—Movie continued
12—Movie: continued

10 P.M.
2—Speaking Out
4—Special continued
5—Police Story
6—TBA
7—Good Times
8—Harry O
9—Interface
10—Outlook continued
11—Movie continued
12—Love Thy Neighbor

10:30 P.M.
2—TBA
4—Special continued
5—Police Story continued
6—TBA
7—M-A-S-H
8—Harry O continued
9—Interview
11—Movie continued
12—CBS News Special

11 P.M.
2—News
4—News
5—News
6—News
7—News
8—News
11—Star Trek
12—Special continued

11:30 P.M.
2—News
4—Mystery Movie
5—Johnny Carson
6—News
7—$25,000 Pyramid
8—News
11—Star Trek
12—Movie: Maroc 7

12 MIDNIGHT
2—Movie: The Easy Live
4—Movie continued
5—Carson continued
6—Movie: The Children's Hour
7—Movie: Eddy Duchin Story
8—Movie: Reenge
12—Movie continued

12:30 A.M.
2—Movie continued
4—Movie continued
5—Tomorrow (1:00)
6—Movie: Capt. John Smith and Pocahontas (2:20)
7—Movie: The Ghost Breakers (2:20)
8—Movie: Guns of the Magnificent Seven (1:30)
12—Movie continued

ALL TIMES ARE LOCAL

CHANNELS RESERVE RIGHT TO MAKE LAST-MINUTE CHANGES

EARLY WEDNESDAY

8 A.M.
4—A.M. America
5—Today
6—Canada A.M.
7—Cartoons
8—Canada A.M.
11—Porky Pig
12—Frisky Frolics

8:30 A.M.
4—A.M. America
5—Today
6—Daybreak
7—Captain Kangaroo
8—Romper Room
11—New Zoo Revue
12—Frisky Frolics

9 A.M.
4—News
5—Seattle Today
6—Party Game
7—News
8—Kareen's Yoga
9—Carrasolendas
11—Joker's Wild
12—Joker's Wild

9:30 A.M.
2—Mon Ami; Friendly Giant
4—Not for Women Only
5—Seattle Today
6—Pay Cards
7—News
8—Pay Cards
9—Electric Company
11—Gambit
12—Gambit

10 A.M.
2—Western Schools
4—Merv Griffin
5—High Rollers
6—Western Schools
7—Now You See It
8—Consumer Prepare
9—Ripples; Covers
11—Calendar; News
12—Now You See It

10:30 A.M.
2—Mr. Dressup
4—Merv Griffin continued
5—Hollywood Squares
6—Mr. Dressup
7—Love of Live
8—Definition
9—Science; music
11—News
12—Love of Life

11 A.M.
2—Sesame Street
4—Merv Griffin continues
5—Jackpot
6—Talk Back
7—Young and the Restless
8—Jean Cannem
9—Matter, Motion; Butterflies
11—Get Smart
12—Young and the Restless

11:30 A.M.
2—Sesame Street continued
4—Big Showdown
5—Blank Check
6—Talk Back continued
7—Search for Tomorrow
8—Cannem continued
9—Sesame Street
11—Mayberry RFD
12—Search For Tomorrow

12 NOON
2—Luncheon Date
4—Password
5—Celebrity Sweepstakes
6—News; Ida Clarkson
7—News
8—News; It's Your Move
9—Sesame Street continued
11—Beverly Hillbillies
12—Mike Douglas

12:30 P.M.
2—Luncheon Date continued
4—Split Second
5—Days of Our Lives
6—Ida Clarkson
7—As the World Turns
8—Movie: Revolt of the Slaves (12:24)
9—Environment — Telecourse
11—I Dream of Jeannie
12—Mike Douglas continued

1 P.M.
2—Bob switzer
4—All My Children
5—Days of Our lives continued
6—Hogan's Heroes
7—Guiding Light
8—Movie continued
9—Music; Ripples
11—Movie: Redhead and the Cowboy
12—Mike Douglas continued

1:30 P.M.
2—Ed Allen
4—Let's Make a Deal
5—Doctors
6—FBI
7—Edge of Night
8—Movie continued
9—Music: Covers
11—Movie continued
12—Match Game

2 P.M.
2—Coronation Street
4—$10,000 Pyramid
5—Another World
6—FBI continued
7—Rona Barrett — Special
8—Movie continued
9—Music; Covers
11—Movie continued
12—Rona Barrett — Special

2:30 P.M.
2—Edge of Night
4—One Life to Live
5—Another World continued
6—Edge of Night
7—Special continued
8—What's the Good Word
9—Carrasolendas
11—Movie continued; Cartoons
12—Special continued

3 P.M.
2—Juliette
4—General Hospital
5—Somerset
6—It's Your Move
7—Tattletales
8—He Knows, She Knows
9—Telecourse-Education
11—Casper — Cartoon
12—All About Faces

3:30 P.M.
2—Take 30
4—Blankety Blanks
5—Movie: Rope of Sand
6—Take 30
7—Dinah!
8—Another World
9—Lilias Yoga
11—Flintstones
12—Diamond Head

4 P.M.
2—Family Court
4—Money Maze
5—Movie continued
6—Family Court
7—Dinah continued
8—Another World continued
9—Sesame Street
11—Mickey Mouse Club
12—Funorama

4:30 P.M.
2—Forest Rangers
4—ABC After School Special
5—Movie continued
6—Forest Rangers
7—Dinah continued
8—Brady Bunch
9—Sesame Street continued
11—Munsters
12—Merv Griffin (4:50)

5 P.M.
2—Baseball: Expos vs. Rds
4—Special continued
5—Movie continued
6—Baseball: Expos vs. Reds
7—News
8—Ironside
9—Mister Rogers
11—Leave It To Beaver
12—Merv Griffin continued

5:30 P.M.
2—Baseball continued
4—News
5—News
6—Baseball continued
7—News
8—Ironside continued
9—Electric Company
11—Bewitched
12—Merv Griffin continued

ALL TIMES ARE LOCAL

CHANNELS RESERVE RIGHT TO MAKE LAST-MINUTE CHANGES

RADIO LOG

AM Stations — Victoria: CJVI, 900; CFAX, 1070; CKDA, 1220; Vancouver: CJOR, 600; CBU, 690; CKLG, 730; CKNW, 980; CKWX, 1130; CHQM, 1320; CFUN, 1410; CJVB, 1470. Seattle: KIRO, 710; KOMO, 1000; KING, 1090. Bellingham: KARI, 550. Port Angeles: KONP, 1450.

FM Stations — Victoria: CFMS, 98.5. Vancouver: CKLG, 99.3; CHQM, 103.5; CBC, 105.7; CBUF, 97.7 (French—6 a.m. to 1 a.m.). Seattle: KIXI, 95.7; KLSN, 96.5; KING, 98.1; KIRO, 100.7; KETO, 101.5. Tacoma: KTNT, 93.7; KLAY, 106. Edmonds: KBIQ, 105.3. Bellingham: KERI, 104.3.

Major Newcasts: CBC-FM, 4 p.m.; BBC News, Monday to Saturday: National news: CFAX, CKDA and CJVI, 8 a.m., 12 noon (noon report), 5:30 p.m. (news hour); Saturday and Sunday, 8 a.m., 12:30 p.m., 6 p.m. and 10 p.m.

Most stations broadcast news bulletins on the hour and on the half-hour at early morning and evening peak periods.

36 BUSINESS SERVICES and DIRECTORY

Painters and Decorators

COLORS UNLIMITED
Spring rates. Paperhanging and painting. 598-2550.

EXP. ENGLISH PAINTER
478-1810 after 6.

Plasterers

S WORK GUARANTEED R
T PLASTERING E
U TEXTURING P
C Old and New ceilings A
C Fred Blanchard and Sons T
O Call anytime R
598-6421

COLEMAN PLASTERING LTD. Stucco, 598-3433.

36 BUSINESS SERVICES AND DIRECTORY

Roofing and Siding

B.M.B. PAINTING AND ROOFing, Contractors. Residential and commercial. Free estimates. Reasonable rates. 479-4547.

PARKER JOHNSTON LTD.
1855 BLANSHARD, 382-9181
"Roofing Victoria Since 1935"

Secretarial Services

NEED SOME TYPING OUT today and no one to do it for you? Call STANDBY SECRETARIAL SERVICES, 383-3812, same day service.

TYPING MANUSCRIPTS, REports, etc. Diligent research, accurate, reasonable, my home. 385-0273.

36 BUSINESS SERVICES and DIRECTORY

Sewers

SEWERS, STORM DRAINS, SEPtic tanks, installation and repairs, ditching, levelling, driveways, back filling and loading. Prompt efficient service guaranteed. Call Bill 383-5725 or 658-8316.

Tailors

OAK BAY TAILORS
Tailoring, alterations ladies and men Quality leather alterations.
1826 Oak Bay Ave. 598-4131

BRITISH CUSTOM TAILORS
1311 Blanshard 383-2632

Tree Service

CEDARDALE TREE SERVICE LTD.
Large shade and ornamental trees scientifically pruned. TREE REMOVALS
(rep.) Charles Cowie 385-9931

MOUNT VIEW TREE SERVICE
Everything in trees.
Big or small, we do them all. 479-3873.

Upholstery

GRUBBY FURNITURE?
Why put up with your couch and chairs looking so grimy? Coit can bring them back to life with their world famous u holstery cleaning. Call Coit, 386-6701, for free estimate — no obligation.

38 TRAVEL

FARE WARNING
Princess Cruises will be increasing prices after June 15 for winter cruises. You can book with Hill Travel before that date and pay the current low price. Act now and contact HILL TRAVEL of Oak Bay at 598-3131 for savings on cruises for this winter.

FEATHERSTONE TRAVEL now serving Victorians from 734 Yates Street, 386-6101, and convenient Colwood Plaza Office, 478-9505.

38 TRAVEL

Redwing
WONDERING WHERE TO GO FOR HOLIDAYS? How about CALIF., NEVADA for 16 days, or glittering LAS VEGAS, romantic SAN FRANCISCO, fantastic DISNEYLAND or cross CANADA from Atlantic to Pacific to see the Maritimes. Whatever your choice REDWING has the holiday for you. For information call
Redwing Travel Ltd.
645 Fort St.
383-5311 - 382-5194
or call your travel agent.

"THE BEST IN BUS TOURS"
JUNE 7—YELLOWSTONE PARK
JUNE 12—PORTLAND ROSE—SOLD OUT
JUNE 15—RENO
JUNE 21—MOUNT BAKER
JUNE 28—LONG BEACH SUNSHINE COAST
JUNE 28—HURRICANE RIDGE
JUNE 29—RENO
JULY 1—PARKSVILLE
JULY 3—DISNEYLAND
JULY 12—NORTH CASCADES
JULY 12—SALTSPRING ISLAND
JULY 19—WATERTON LAKE
JULY 26—BELLINGHAM
AUG. 2—HURRICAN RIDGE
please call for further information
XANADU CRUISE
ALASKA
$500 per person
June 6-14-22
CAPITAL TOURS
384-1432 VICTORIA

39 PERSONALS

ATTRACTIVE MAN, 35, WISHES to meet unattached 25-35 year old, attractive and trim girl. Object companionship. Victoria Press, Box 528.

39 PERSONALS

WANTED — PERSONS INTERested in retreating into the wilderness but cannot do it alone, there are others like you. Let's talk about co-operative land purchasing. Victoria Press Box 560.

LONELY LADY IN 60S LOOKING for congenial person who would share their home and living expenses, with her. Victoria Press, Box 572.

WIDOWER IN EARLY 60'S, good health would like to meet a small neat lady for companionship and marriage if suited. No triflers please. Victoria Press Box 573.

YOUNG MAN WITH VAN, LEAVing for Calgary Friday, May 30. Anybody wishing to share expenses. 478-3856.

MAN, MID 20'S WOULD LIKE TO meet girl for outings and companionship. Reply Victoria Press, Box 483.

THE PEN MATE CLUB
An excellent way to meet friends. Box 2308, Calgary, Alberta

DIAL-A-THOUGHT FOR A HELPful Thought. 592-4332.

40 BUSINESS PERSONALS

EXPERIENCED PHOtographer available for those special pictures in the privacy of your home or location of your choice. No bothersome negatives. Reply Victoria Press Box 566.

ALCOHOLICS ANONYMOUS
Drinking problem? Want to quit?
Phone 383-0415; P.P. Box 1.
Central Office, 1005 View St.
Phone 383-7744, 9:30 to 5.

JUNK CARS HAULED, FROM residential property, $7. Capital Region Board. Project SAM, 478-7811.

PORTRAITS: CANDID, WEDdings, Children, Graduations, etc. — D'Angelo, 656-3420.

LONELY? FIND A COMPATIBLE companion through Emily Quest, write P.O. Box 5220, Victoria.

VICTORIA HYPNOSIS CENTRE, 101-645 Fort St. 388-9722.

IN DEPTH PSYCHIC READINGS. 477-8205.

SCRAP CARS HAULED.
478-6212 or 478-8512.

MRS. PAYN-JONES TRANCE Medium. 386-3603.

40 BUSINESS PERSONALS

FRANK MALLORY HYPNOTIST. counselling, therapy and self-hypnosis. 477-1431, after 4:00 p.m.

42 EDUCATION

TUTORING PROFESSIONAL help by experienced teacher, French, Math, new and old methods. 598-2331.

60 FUEL

FINEST ALDERWOOD, ANY length, split, delivered, piled. Cheques accepted. 658-5832.

63 TIMBER

WANTED TIMBER
FELLED, BUCKED or STANDING
Fir, Cedar or Hemlock
TOP PRICES PAID
Ideal Sawmill Ltd. 385-0441

IF YOU ARE INTERESTED IN 750,000 felled and bucked timber with an option for another 2½ million call 384-8088.

TIMBER WANTED, STANDING or felled, top prices paid. Phone 388-5704.

CEDAR SAW LOGS WANTED. 743-2830.

65 BUILDING SUPPLIES

Lumberworld
4x8—⅜" Gyproc Wallboard ea. $2.69
ROUGH FINISH RANCHWALL-CEDAR
1x8—3', bdle. of 4 pcs. $1.69
1x8—4', bdle. of 4 pcs. $2.30
1x8—5', bdle. of 4 pcs. $2.95
LUMBER SPEIALS!
2x3—6' S4S, each .89
2x4—6' S4S, each .50
2x4—7' S4S, each .85
2x3—7' S4S, each .65
2x3—8' Fir, each .89
2x4—8' Std. and Btr. Spruce .95
or 10 pcs. for $8.95
WE'LL SHOW YOU HOW! This Saturday, May 31.
Lumberworld
3955 Quadra St.
479-7151
Open Six days a week
7:30 to 5:30

IMPERIAL BUILDING MATERIALS LTD.
The Builder's Supply House
ROOFING SALE
DOMTAR asphalt shingles.
RE-ROOF with — interlocking lightweight weatherbond 125 lb. $13.25 square
interlocking heavyweight permatite 210 lbs. $17.95 square
NEW ROOF? Self sealing heavyweight square butt tru-seal 210 lbs. $16.95 square
DECADEX
The all purpose coating. Re-coat the old sundeck with this highly durable brush-on seamless weatherproofing. Can be applied to a wide variety of other materials such as concrete, metal and asphalt. Waterproofs and beautifies. Choice of 6 colours.
Reg. $23.55, now $18.55 per 5 litres (1.1 gal.)
Master Charge—Chargex
2955 DOUGLAS ST.
386-1401
Member of Victoria HUDAC (Formerly Victoria Home Builders)

STEWART AND HUDSON
BUILDING SUPPLY CENTRE
LAWN-GARDEN TOOL SHED
Pre-assembled—$149.50
FIBREGLAS SCREEN

	per ft.	per roll
18"	29c	$22.99
24"	38c	29.99
28"	45c	34.99
30"	48c	37.99
32"	52c	39.99
36"	57c	44.99

GARDEN STAKES
4' 10c each 5' 14c each
6' 18c each 8' 24c each
ROCKWELL 9" TABLE SAW c-w stand and extension. Reg. $229.50 SALE $189.44
ROLLS and ROLLS of INDOOR-OUTDOOR CARPET in stock. Visit our basement showroom.
CHARGES — BUDGETS CHARGEX
OPEN MONDAY thru SATURDAY
400 Gorge Rd. E.
7:30-5:30 — 386-3211
STEWART AND HUDSON LTD.

SPECIAL SPECIAL
Lumber - Plywood
Gyroc Insulation Nails
Timbers Doors Stucco Wire
GYPROC
4x8—⅜ $2.69 4x8—½ $2.89
Plywood unsanded Sanded
4x8 — 5/16 $4.25 4x8 — ¼ $6.74
4x8 — ⅜ $4.52 4x8 — ⅜ $8.27
4x8 — ½ $6.11 4x8 — ½ $9.86
4x8 — ⅝ $7.22 4x8 — ⅝ $10.96
4x8 — ¾ $8.94 4x8 — ¾ $12.56
4x8 — ⅝ Std. T and G $8.25
Also special quantity discounts.
LUMBER prices per 1000 FBM
2x4—6' Std. and Btr. $ 79
2x4—8' Std. and Btr. $145.00
2x4-2x6-2x8 Std. and Btr. $155.00
2¼ and 3¼ CW nails $15.95
2x4-8' econo studs .40
DELIVERIES made ANYWHERE on VANCOUVER ISLAND. Before you buy COMPARE OUR PRICES. For QUALITY, SERVICE and GUARANTEED SAVINGS, phone
HOME LUMBER and BUILDING SUPPLY
470 ARDERSIER RD.
386-3374 — 385-8711

Cubbon on Cook
Lumber and Building Supplies

Cement 80 lb. No. 1	$2.29
Concrete Mix	1.89
Mortar Mix	1.89
Topping Mix	1.89
Picnic Table 6' Cedar	19.99
Lawn Chair	6.99
¼" Sanded D. 4x8	5.99
Sundeck Coating guardeck 150 sq. ft.	47.77
FENCING DO IT NOW	
3' Picket sq. cut	.79 ft.
3' Basket weave	.89 ft.
3' Ranch Panel	.99 ft.
4' Good Neighbor	1.29 ft.
LUMBER SHORTS	6' / 8'
12 pc. 1x2	$2.39 / $3.79
6 pc. 1x3	1.49 / 2.19
6 pc. 1x4	1.89 / 2.69
4 pc. 1x6	1.89 / 2.59
4 pc. 1x8	2.59 / 3.49
4 pc. 1x10	3.39 / 4.29

1720 Cook CHARGEX 384-8181

SAANICH LUMBER YARDS
3041 Douglas St. 385-2486
Night Phone 479-1424
Materials for 12'x20' garage (roofing extra) $290.00
Sabot Kit (sailing) $ 47.00
8'x10' greenhouse $205.00
Pram Dinghy kit $ 37.00
Work Bench materials $ 10.00
Compost Box, 4x6 $ 10.00
Garden Sheds, 6'x7'6" $121.00
Chicken coops, any size
Fencing of wood available

SAND, GRAVEL, CRUSHED rock, Etc. 1-2 yards delivered, 478-7877 before 7:30 a.m. or after 5 p.m.

EXTERIOR DOOR, SOLID CORE, 35½x80", door handle type lock set, complete hardware. $60. 595-1538.

BERTISPLIT RE-SAWN SHAKES, fencing, cedar lumber, custom sawn orders, direct from the mill. 646-2060 collect.

CEDAR SHAKES AND SHINGLES Buy direct from mill. Certified. Delivered. Phone mill 647-5425 anytime or 385-1150 between 5 and 7

65 BUILDING SUPPLIES

MOORE WHITTINGTON LUMBER LTD.
2814 BRIDGE ST.
386-1381
DOORS
Victoria's door headquarters.
All types — entrance, pre-hung, pocket door frames.
Some seconds and inventory clearance items at low prices.
Victoria's only complete:
SASH, DOOR and MILLWORK MANUFACTURING PLANT.
CEDAR
All dimensions. Hidden Valley Sawmill. Open weekends. 743-2830.

ROUND FENCE POSTS, 7' $1.25, round fencing rails 10c per lin. ft. 478-3987.

70 MUSICAL INSTRUMENTS

PIANO TECHNICIAN SELLING several reconditioned pianos. From $650. Including Heintzman, Gourlay and Ennis player piano, 2063 Kings, 592-6095.

GULBRANSEN PACE MAKER organ with piano rhythm and walking bass. As new. 477-9797.

DRUMS, COMPLETE DOUBLE set, and cases, 2 months old, paid $2300 will sell for $1700, 382-8905.

FOR SALE: CONSTELLATION trumpet with case, good condition. 658-8421.

HAMMOND ORGAN STUDIO
WE SELL QUALITY
PHONE 388-9177

HALL FAIRFIELD MUSIC
728 Fort St. 385-3307
"Everything in Music"

HARMONY METEOR 6-STRING guitar, Eko 12-string guitar, in excellent

77 MOTORCYCLES

WORLD OF PLEASURE
Franchise
CLOSE-OUT

NEW HONDAS
—EXAMPLES—
Z-50 MINI TRAIL demo
Mfg. $499 TODAY $395
CR125 ELSINORE demo
Mfg. $1058 TODAY $695
XL125 MOTOSPORT
Mfg. $1029 TODAY $895
CR250 M ELSINORE demo
Mfg. $1399 TODAY $945
CR250 M FLAT TRACK 'spec' track 'spec'
Mfg. $1895 TODAY $1489

USED CLOSE-OUT
69 HONDA CB 450
reg. $875 TODAY $650
70 YAMAHA 350
reg. $750 TODAY $645
71 HONDA CB 350
reg. $800 TODAY $675
73 OSSA 250
reg. $775 TODAY $695
72 HONDA XL 250
reg. $900 TODAY $695
71 HONDA CB 450
reg. $1000 TODAY $845

Pearson World of Pleasure Ltd.
386-8424 D.L. 3930 3388 Douglas

"USED"
1974 HARLEY Sportster $2995
1974 HONDA 750 $2095
1973 NORTON 750 $1595
(Many many more from 50cc up)

NEW
1975 TRIUMPH 750 cc (3) $3095
(2) only 1974 NORTON 850cc $2395

All Remaining
1974 YAMAHA'S
At Clearance Prices
At
MULLINS MARINE SALES LTD.
382-1928 382-4515
925 Yates St.

HONDA CAN-AM
New 1000 cc HONDA
Soon to Arrive
Still a few 1974 Honda's at reduced prices.
COLWOOD HONDA
Div. Mullins Marine
2781 Millstream 478-8831
Left off hwy. at Western Speedway
Dealer Licence Number D-114

POWERTOWN M.C.
Tuning and service to all makes.
WORK GUARANTEED
384-1249
614 Grenville

73 YAMAHA 750
Very well kept
DePAPE MOTORS LTD. D-1792
760 Johnson St. 384-8035

FREDERICK
MOTORCYCLE SALES
SUZUKI-BMW
Repairs—Service to all Makes
616 Queens—D.L. 3632—383-0823

BEAUTIFUL 1969 HARLEY DAVIDSON Electro Glide. Disc brake, extra chrome, new paint, rebuilt motor, Harley side car. $3800 or highest offer. 477-8888.

1974 HONDA XL 350, EXCELLENT trail and street bike, immaculate condition. Call 477-4553, able offer accepted. Call 477-4553, after 6.

MONTESA—BULTACO
VICTORIA MOTORCYCLE SALES
592 Ledsham Rd. 478-1123
DL 4139

1972 SL 350 HONDA, GOOD CONDITION, best offer. 1974 Bultaco Alpina, excellent condition. $950 or best offer. 478-6153.

CLEAN 750 MOTO GUZZI FOR sale or trade for pickup or car. Will pay difference. 656-4482 after 6.

HARLEY FOR SALE — 1973 Sportster 1000, black with collector headers $2600. Phone 748-9736 between 5 and 9.

1974 HONDA XL 350. EXCELLENT trail bike, immaculate condition. Any reasonable offer accepted. Call 478-4553 after 6.

1974 YAMAHA 250 ENDURO, LOW mileage, excellent condition, tested, offers. 652-3056.

1973 HONDA CB 175, NEAR NEW, excellent condition.. $595. 477-8239.

1973 KAWASAKI 750, LOW MILEAGE, for sale or trade, asking $850. 479-7481.

1970 HONDA 50, EXCELLENT condition, 6500 miles only, $225 or nearest offer. 477-0366.

1972 HONDA ST90 TRAIL BIKE, only 500 miles. $475 including helmet. 477-9443 after 6 p.m.

'73 HONDA, 350 CB, EXTREMELY low mileage, like new. $1000 or nearest offer. 592-6343.

BROOKLANDS MOTORCYCLES
Harley—Davidson—Honda
937 Fort D.L. 3814 383-5926

1973 750 TRIUMPH BONNIE, REbuilt, excellent condition. Phone after 5. 382-6276.

1974 HONDA MT250. LOW MILEAGE, helmet, $1000 or nearest offer. 382-5266.

SUZUKI 250, NEWLY REBUILT engine, new tires, chain, $450. 595-5340. 4-7 p.m.

1974 HONDA CB 125. BOUGHT new in 1975, perfect condition. $675. 386-0414.

YAMAHA 75CC, YEAR 1971. EXcellent condition. Two safety helmets. 598-4076.

1972 HONDA 450. 9,637 MILES, just tuned; dirt cheap, $900. 386-6871 after 7 p.m..

HONDA SL350. EXCELLENT condition. Call Steve 595-4797.

1974 125 SUZUKI, $750.
478-2023.

MINI-BIKE, 4 HP, TECUMSEH motor, like new, $180. 385-5243.

KAWASAKI 72, JUST LIKE NEW, $650. 385-4996, 5 to 9 p.m.

73 YAMAHA 650, GOOD SHAPE, lots of extras, 385-5370 or 479-2835.

1975 YAMAHA, 100CC, $695. Phone 385-7031.

'73, 350 KAWASAKI, LIKE NEW. $600 383-2337.

'73 HONDA 350-4, 7,500 MILES. Asking $1,000. 642-5171.

1974 HODAKA COMBAT 125 CC closest offer to $700 takes, 383-8930.

'72 HONDA 350. REASONABLE offers. 658-8838.

1973 HONDA, 175 CC, ONLY 1600 miles, like new. $700. 478-5807.

MUST SELL 71 HONDA 450, FINE condition, $650. 592-9049 after 5.

350 YAMAHA, 100 MILES ON complete rebuild. $550. 642-5382.

1972 CB 350 HONDA, FIRST $650 takes. 477-6758, after 5 p.m.

78 BICYCLES

Russ Hay On Government
Between Bay and Hillside
The Leading Bike Shop
384-4722

RALEIGH PEUGEOT
APOLLO SEKINE
CCM
Largest selection of coasters, 3 - 5 10-speeds on Van. Island.
MASTER CHARGE
TRADES WELCOME
CHARGEX
Terms available
Open Mon.-Sat. 8:30-5:30
Fri. till 9

BE A BIG WHEEL!
Now Back to Stock
UNICYCLES.
Now in 2 sizes.
Robinson's
1307 Broad 385-3429

TRY D. G. AUTO AND CYCLE for the bicycle you've been looking for. Open 'til 6 p.m. Mon.-Fri. 3244 Douglas. Phone 382-4012.

BUY'S 10-SPEED, EXCELLENT condition, $85 or nearest offer. See at 1057 Richmond Ave.

50% LESS LABOUR ON BICYCLE repairs. Rene Industries, 2519 Government St.; open 6-10 evenings.

MEN'S TEN-SPEED, GOOD CONdition, $75. 477-9625.

MINI PEUGEOT FOR BEGINner, $55. 478-6034.

77 MOTORCYCLES

PEUGEOT 10-SPEED RACING bike. Good condition $75. 385-7202.

10-SPEED BICYCLE. $80 FIRM. Good shape. 383-9340.

GIRLS' RALEIGH BIKE, $40. Phone 477-5398.

MUSTANG BIKE
Good condition. 592-1583

10 SPEED APOLLO BIKE, EXcellent shape, $80. 479-2841.

80 BOATS and MARINE

HORWOOD MARINE

21' Glas Ply cabin model, camper canvas, head, suntop, V-berth. Reg. $12,800 Sale $10,995

18½' Fiberform Cutty, Marine Head, Forward V-Berth, 120 Merc. I.O. full canvas, trim tabs, only $6795.

AUTHORIZED VOLVO
AND MERCRUISER
DEALER
Dealers for K and C and Glas Ply Boats
385-1451
HORWOOD MARINE LTD.
823 PANDORA

Best Buy In Town!

PRINCECRAFT
ALUMINUM BOATS
11'6"—$299.95, 13'6"—$395.95
12'4"—$389.95, 14'4"—$499.95,
15'3"—$570.00.

CHRYSLER OUTBOARDS
3.6 h.p. SPECIAL $330.00
5 h.p. SPECIAL $370.00
6 hp. SPECIAL $370.00
6 h.p. SPECIAL $530.00
8 h.p. SPECIAL $580.00
10 h.p. SPECIAL $640.00

VICTORIA Lawnmower Hospital
834 Johnson St. 386-8338

28' TWIN ENGINE CHRISCRAFT Constellation with command bridge, recent 2 new V-8 engines with complete fresh-water cooling, 4 new batteries with 2 vapour switches, gas vapour detector, complete instrumentation on both stations, with hydraulic steering. VHF radio CB, 2 depth sounders, stereo tape deck. Cabin interior in mahogany finish with two hanging lockers, 110 and 12 volt refrigerator and stove. 2 anchors, two separate heaters, automatic bilge pump, new bottom paint, zincs. Asking $24,500. 386-8001.

55X18 FISHING VESSEL, BUILT 1968. 320 horse power Cummins, heavy duty twin disc reduction. Kalvin Hughes radar, Elac sounder, Loran, 2 phones. All in excellent condition. $70,000. View Nanaimo Harbour Commission Floates or phone 598-7501.

THUNDERBIRD
26' racing-cruising sloop, largest one-design fleet in Victoria, sleeps 4, head, sink, and stove. Good racing record, well-equipped with good sails. Firm price, $6300. Gerry 386-3585 days, or 592-3484.

5 YEAR OLD 10' SQUIRT WITH '58 Evinrude 35 horsepower, $225. 12' fiberglass hull ski boat, '59 Johnson 35 horsepower, in pieces and trailer. $400. 477-2584, between 6-7 p.m. only.

SEND THIS VICTORIA PRESS ad to 1368 West Broadway, Vancouver, B.C., or phone 736-3565. We will send you our discount catalogue full of over 4000 bargains in Marine Supplies.

1974 CAMPION 19', GALLEY, head, 140 O.M.C. 16 hrs. Sleeps 4. With trailer, $10,000, without $8,600. Will consider trade for smaller boat and trailer. 2919 Henderson Rd., 592-1353.

21' FIBERFORM SAN JUAN, 155 Horsepower V-6, full galley, head, compass, depth sounder, anchor, extra prop, portable heater, tandem trailer, with spare tires. 477-9173.

32-FT. CRUISING SLOOP, CARvel planked, 2 cylinder Volvo diesel, full inventory including diesel stove, solid fuel heater, spinnaker, etc. $23,500. Cove Yachts, Maple Bay, 112-748-8136.

25' CABIN CRUISER, ANCHOR, compass, stove, sink, 60 horse power Johnson electric controls, $2,700. 382-7141 local 343, days 8-4:30, Mon. to Fri.

20' CRUISER, VOLVO INBOARD outboard, plywood hull, seats and bunks recovered, windshield, hardtop, bow rail, outboard bracket, depth sounder. $2,900. 652-2358.

25' ALBIN SWEDISH FAMILY Cruiser — 22 hp. Diesel, sleeps four, diesel furnace. Phone evenings 334-4572. Courtenay, B.C. Price $16,500.

CHRYSLER OUTBOARD
Authorized service with genuine parts by factory trained mechanic.
KEN PRASING EQUIPMENT
800 Goldstream Ave. 478-9313

BEST BUY BOAT INSURANCE
POWER AND SAIL
POLARIS AGENCIES LTD.
386-8551

DON'T BLOW UP, INSTALL A Seaboard gas detector that cuts off ignition and sounds an alarm if gas accumulates in your boat, $199. 385-3481.

19' STARCRAFT, 120 HP INboard-outboard, fully equipped, ready to go. Depth sounder, etc. Like new condition. Must be seen to be appreciated. 477-9672.

20' DAY CRUISER. TOP CONDItion. 105 Chrysler H.P.; also 20 Chrysler H.P. Owner moving. Sacrifice, $4,200, or nearest offer. Phone Nanaimo, 753-0029.

23' WOODEN CRUISING SLOOP, cub design. 6 H.P. Johnson Outboard, cruising sails and accessories $4,400. Cove Yachts, Maple Bay, Duncan 112-748-8136.

15' SANGSTER-CRAFT FIBERglass runabout, convertible top, 35 h.p. Mercury motor, trailer. All very good condition. $1595. 479-5701.

24' OWENS CABIN CRUISER, propane, 23 channel, C.B., bilge pump, sleeps 4. Excellent condition. Offers. 642-3060.

20' FIBREGLAS RUNABOUTS and cruisers. Finish yourself from any stage of construction. From $1,100. 656-1476.

12½' RUNABOUT, EASY LOAD trailer, 1970, 35 h.p. Merc, never been in salt water. $900 or closest offer. 477-8823.

REBUILT MOTOR, ONAN, rated 10 h.p. at 3000 r.p.m. and reduction gear, twin cone, 10 h.p. at 2800 r.p.m. $250. 478-4870.

BOAT TRAILER, 17', NEEDS work, good tires and bearings, winch. Whole or for parts. 477-5739, evenings.

26' CHRISCRAFT CAVALIER, 240 hours on new motor, fully equipped, excellent condition, $12,500. 385-5854.

36' HERESCHOFF CRUISING ketch, plans and instructions, frames, keel plug, plus extras, $900. 656-1459.

74 ALUMINUM 18½-FT. STARcraft, 74 65 and 9.8 H.P. Mercs, Calkins trailer, deep line, depth sounder. $8500. 746-6450 Duncan.

FOR SALE — BRITISH SEAGULL 6 horsepower, long shaft, near new. $250. 477-5492.

34' COMBINATION GILLNETTER-troller, A licence, Chrysler, two phones, sounder. 656-1075.

MARINE OIL STOVE, LIKE new complete, asking $265. 656-3757.

BOAT TRAILER, 900 LBS., HOLSclaw, $225 or offer. 479-6208. 4165 Bremerton.

45' DIESEL CRUISER. $22,000. Consider small motor home, part trade. 652-3389.

30' CABIN CRUISER, DISPLACEment hull, sleeps 4. Head, galley, economical. 598-3251.

25' BELL BOY 74 - FULLY equipped, low hours, phone owner 479-8610.

14' COBRA, 65 H.P. MERCURY and trailer. 1 year old. Duncan 746-5610.

WESTCOAST TROLLER 42'. "Andara" $75,000. Will finance part. Call evenings after 3, 642-3097.

1972 CHRYSLER 9.9 OUTBOARD, 12' aluminum boat. $550. Firm. 479-7688.

28' HOUSEBOAT, SLEEPS 6, cruise in comfort. Call 652-3501.

NEW 7½ SEARS OUTBOARD $295. 382-7558.

80 BOATS and MARINE

GIBSON Powercraft
CENTRE LTD.
2520 Gov't (near Bay St.)

RUNABOUTS

BAYLINERS
16' MUTINY
—70 h.p. Johnson elec.
—1200 lb. Roadrunner.
$4782

17'7" QUARTERMASTER
—85 h.p. Johnson elec.
—1550 lb. Roadrunner.
$5589

16' MUTINY
—50 h.p. Johnson elec.
—1200 lb. Roadrunner.
$4495

HOURSTON GLASSCRAFT
14'4" RUNABOUT
—40 h.p. Johnson man.
—900 lb. Roadrunner.
$3195

15'6" RUNABOUT
—50 h.p. Johnson elec.
—1200 lb. Roadrunner.
$4095

JOHNSON OUTBOARDS
Victoria's largest selection of new and used outboards.
382-8291

"It's the service that sets us apart"

TRADE-INS
14½' K & C THERMOGLASS 60 H.P. Evinrude elec., top, trailer, excellent shape. $2400
19' HOURSTON CUDDY 160 H.P. Mercruiser I.O., head, excellent fishing boat. $5995

OAK BAY MARINE
Sales and Service
1327 BEACH
598-3393

SPECIAL LOW PRICE
75 and 100 h.p. NISSAN Diesel
1 MONTH ONLY
4-53 GMC Diesel rebuilt
4-162 Continental conversion
6-226 Graymarine 2½-1 reduc.
6-330 Graymarine 2½-1 reduc.
Chrysler Crown dsl, drive rbit.
6LW Gardner diesel as is.
195 h.p. Izuzu Diesel as is.
95 h.p. Volvo Penta as is.
HARBOUR MACHINE LTD.
31 Erie St. 383-6555

VAN ISLE MARINA
Due to a large turnover of boats we are in need of more good quality listings. If you are considering selling your boat, call Don Omlid anytime. Open 7 days a week.
VAN ISLE MARINA CO. LTD.
Tsehum Harbour Box 2130
656-1138 Sidney B.C.

FORTUNE
BOAT CO. LTD.
Builders of the FORTUNE 30' aft cabin diesel aux. cruising sloop and the Skookum line.
CUSTOM outfitting and repairs
Used Boat Sales—Listings Wanted
2270 Harbour Rd., Sidney 656-5591

Bob Whyte Marine
Dealers for:
TANZER — CLIPPER
Sailboats
CAMPION — DOUBLE EAGLE
Powerboats
JOHNSON — OMC
Power
2266 Harbour Rd. 656-6421

BOSUN'S BOAT SALES
656-5564
10775 McDonald Park Rd.
Sidney, B.C.

WESTPORT YACHTS
2075 Tryon Rd., Sidney 656-5832
AGENTS FOR
BUCCANNER Cruising Salboats
21', 24', 27'
CRUISED-A-HOME
BLUE WATER HOUSEBOATS
YACHT BROKERAGE

HIT A DEADHEAD???
Have Your Prop Repaired In Our Shop
PHILBROOKS SHIPYARD LTD.
2324 Harbour Rd., Sidney 656-1157

Evinrude-Volvo-OMC
SALES SERVICE PARTS
HARBOUR MARINE
SIDNEY 656-3955-6

REPAIRS
Refinishing fibreglass, exteriors a specialty. Like original or change color. All other fibreglass repaired or new work guaranteed. 20 years' experience. 656-1476.

BOATHOUSE FOR RENT
Located at Sidney, B.C. can accommodate boat up to 68' long. Will rent by week or month, weekdays phone 386-8135 between 9-1, weekends, 385-3543.

1973 21' REINELL CABIN cruiser, 188 Merc Cruiser inboard, outboard. Head, galley, compass, sounder, bulk head with door, 2 tone green, good condition. $9,500. 652-1673.

CANOE COVE
YACHT SALES
Sidney, B.C.
656-5711 656-3915

1970 43' STAY'SL SCHOONER (Southwind). Wood construction, excellent condition and live-aboard, world-wide capabilities, 724-2244, Port Alberni, B.C.

1969 40-HORSEPOWER Evinrude, electric start, controls, mounted on 1970 13½' Hourston runabout. Complete with 1973 Road Runner trailer all in excellent condition. $1750. 658-8386.

14' GLASS OVER PLYWOOD boat with steering. Older Johnson 25 horsepower RD14 outboard for parts. Best offer by weekend. 478-4248.

TAS OUTBOARDS
Lightweight, easy to handle, 1.5 h.p. $189.95, 2.5 h.p. $289.95.
VIC LAWNMOWER HOSPITAL
834 Johnson 386-8338

1974 PACESHIP, PY23, AS NEW, fully equipped, including spinnaker, motor, etc. 477-4964.

14' HURSTON 40 H.P. EVINRUDE electric, aluminum trailer, $1595. 477-8035.

48' DIESEL MOTOR SAILER, ideal live-aboard or cruising. Well equipped. $35,000. Call 726-4443 or 726-7029.

NEW 20' FIBERGLASS CRUISER ready to finish, only $2600. 656-1476.

9.8 HP MERCURY, LONG SHAPT, with tank. First class condition. Offers to $500. 479-5230.

16' FIBREGLASS CANOES, MAhogany trim, $295, Recreation Rentals, 3233 Douglas. 386-0411.

28' HERRESHOFF SLOOP, QUALity wood construction, seaworthy, beautiful. $11,000. 388-7011, 384-9528.

26' SAILBOAT, HAIDA CLASS, $14,500. 477-8477 after 5 p.m.

80 BOATS and MARINE

DUNCAN BOATLAND

INFLATION FIGHTERS

15' CAL GLASS
— 40 h.p. Mercury M.L.
— Sleeper seats
— Foam flotation
— Convertible tops
— 900-lb. Trailer
$2895
(Limited Number)

16' CAL GLASS
— Sleeper seats
— Foam flotation
— Convertible top
— 1200 lb. trailer
— 40-h.p. Mercury E.L.
$3295
— with 50 h.p. Mercury E.L.
$3495
— with 65-h.p. Merc E.L.
(Limited Number)
$3695

17' REINELL
—50-H.P. Merc E.L.
—Controls
—Walk-thru windshield
—convert top
—1550 lb RR trailer
—16 gal. built-in gas tank
—windshield wiper
$4695

REINELL
15' — 30'
SEA-RAY
18' — 30'
MIRRO CRAFT
Aluminum Boats
Mercury Outboards
VANCOUVER ISLAND'S
OUTSTANDING BOAT CENTRES

DUNCAN Boatland
6045 Trans Canada Hwy.
DUNCAN 746-4158
642 Burnside
VICTORIA 386-2476
OPEN
Mon.-Fri. 9 a.m.-8 p.m.
Sat. 9 a.m.-4 p.m.

NOW
IS THE TIME
TO DO THAT
BOTTOM JOB
FULL AND COMPLETE MARINE REPAIRS, TOP, SIDES OR BOTTOM PAINTING, ETC., BY OUR FULLY QUALIFIED STAFF.
OR
HAUL OUT BY TRAVELIFT TO OUR DO IT YOURSEL AREA.
ACT NOW
CALL
CANOE COVE
MARINA
656-5633 656-5566
Moorage available.

DOUBLE EAGLE
44' RUNABOUT
40 h.p. Elec. Merc.
Camper top and Wiper
1250 lb. EZ Loader
$3599
16' HARDTOP
Built in tank, wiper
50 h.p. Merc. elec.
Camper back
1650 lb. EZ Loader
$4990.00
MULLINS MARINE SALES LTD.
382-1928 382-4515
925 Yates St.

NATIONAL
Boat Sales Ltd.
2060 WHITE BIRCH ROAD
SIDNEY, B.C.
(604) 656-3966
NEW AND USED
GRAND BANKS, ALASKAN
OVERSEAS
RANGER
BROKERAGE

COASTAL PACIFIC
MARINE
Multiple Listings Ltd.
Covering the Island and Lower Mainland.
BUYING OR SELLING
A BOAT?
656-6512 — 656-5856

DINGHIES
We have developed an excellent stock of DINGHIES and CARTOPPERS.
LIVINGSTON — OLYMPIAN
SKOOKUM — WONDERCRAFT
Open Saturdays and Sundays
ALL BAY MARINA
2238 Harbour Rd., 656-3167

MOVING—MUST SELL 1973 Fiberform 18'6" bimini and calking 2500 lb. trailer, fridge, stove, sink, head, full headroom. Very functional. W-W 1966 100 h.p. Evinrude, 1971 10.5 h.p. Seaguil Complete package total, offers to $6500. 748-2173 5-7 p.m.

18'6" GLEN-L CABIN, COMpletely re-done inside and out, top to bottom. Heads, water tank and sink. Mattress, life jackets, built-in gas tank. Wipers, spot light, horn, bilge pump, cameor top, 75 h.p. Johnson, excellent, $2,500 or best offer, 386-8574.

22½' 1974 BAYLINER SKAGIT off shore. Sleeps 6. Complete with stove, sink, fridge, compass, hour meter, enclosed head, twin batteries and switch, anchor, and extra propeller, with 183 hours use. $10,500. Bank financing available. 383-2534 after 5.

RES-Q RAFT
We have Res-Q Raft—4 to 6-man seating, 1 only, without ballast chamber $1293.20
2 only—with ballast chamber $2050
At
McQUADE'S MARINE SUPPLY
1152 Wharf St.
383-1141 382-8258

28 UNIFLITE
Finest fibreglass boat available. Express Cruiser Fresh Water Cooled. Trim tabs. Offers on $17,000. 386-0018.

CLEAN 21' SAN JUAN GLASS sailboat, sleeps 4, heads, retractable keel, Johnson outboard, custom trailer, must sell. $4,700. 652-3736.

1974 19' GLASS PLY, 140 MERC, inboard-outboard, fresh water cooling, heater, marine head, hard top, only 75 hours. $8495. 478-4118.

WANTED — 1400 LB. FACTORY built boat trailer, must be in good condition. 388-4995.

LEARN TO SAIL. RALPH HIGgins Sailing School, 598-8516.

80 BOATS and MARINE

MERCURY MARINE

FIBERFORMS

24' EXPRESS
CRUISER
—188 Mercruiser
—standup head
—complete galley
—dual wipers
—full camper top
1 ONLY AT
$12,995

FISHERMAN'S
SPECIAL
16' COLUMBIA
—50 h.p. Mercury
—1200 lb. Roadrunner trailer
—15 gal. built-in tank
—camper top
$3745

AVON — SMOKERCRAFT
THORNES — AQUADORY
ROADRUNNER — CALKINS

BELL BOY
385-1457
MERCURY MARINE
800 Cloverdale
Open Friday nights
till 9

MATTRESSES
6 LATEX
FOAM RUBBER (all sizes) posture zone support, clean, hygienic, doesn't sag or lump. 3'3", $109. 4'6", $129. Queen $179.
IMMEDIATE DELIVERY
GREGG FURNITURE
2300 Douglas 388-7365

LIKE NEW 18 PIECES OILED ash modern Canadiana, consisting of 2 love seats, 2 rockers with stools, 4 end tables, 1 coffee table, 5 pce. dining suite, buffet and hutch, all for only $2100. Mel's Bargains, 3460 Quadra, 384-3152. Closed Mondays.

"FURNITURE STRIPPERS"
We strip varnish and paint from wood furniture or painted metal. Aladdin Furniture Strippers Ltd., 356 Bay. 383-2533.

VILAS CHERRY 7-PIECE DINing room $550; Vilas cherry bedroom with Simmons mattress $550; recliner chair with vibrator heater, $110. 386-9563.

$599.50—3-ROOM GROUPS
Easy terms available. MacDonald Furniture Mart, corner of Broad and Pandora. 383-1171.

CUSTOM BEDS
Captain's-mate's, $110. Bunks, $80 delivered. 479-7400.

PRIMITIVE ONTARIO PINE hutch, very old, good condition, stripped. Asking $200. 382-2731.

WANTED: MAPLE BEDROOM suite, good condition, reasonable. 477-4943.

BRONZE COLOURED CHESTERfield and chair, good condition, 478-4047.

SOLID WALNUT DROP LEAF dining room table, opens up to 69"x44", closed 24"x44". 658-8961.

HOLLYWOOD BED, OFFERS; Antique platform rocker and arm chair, $125; 385-2763 after 6.

6-PIECE WALNUT DINING room suite, like new. Reasonable. 382-3226.

COUCH AND CHAIR, TUXEDO style, rust brocade. $100. 478-5832.

HIDEABED, ASKING $25. IN fair condition. 384-8260.

WHITE FRENCH PROVINCIAL bedroom suite, $295. 477-9797.

HIDEABED, DOUBLE, $90, GOOD condition. 652-3271.

98 TV, STEREO, RADIO SALES and SERVICE

DANE YACHT SALES

32' Burns Craft cruiser houseboat, cathedral hull, sleeps 6 or 10 with lower stateroom. Base price $24,900.
DANE YACHT SALES
592-6313 or 595-4845 eve.

BOATERS!
See our large display of appliances, plumbing and electrical supplies.
S. J. PEDEN LTD.
2855 Quesnel St. 386-3464

SNAPDRAGON 21, POCKET fibreglass cruising sailboat from England, Lloyds certificate, main jib and genoa, marine toilet, plow anchor, 4 berths, 7.5 Mercury outboard, double lifelines etc. $7,500. Cove Yachts, Maple Bay, Duncan 112-748-8136.

SEAGULL MOTOR, FOUR-MAN rubber raft. 383-8407.

12' SPEEDBOAT AND TRAILER, $275. 595-0897.

92 SPORTING GOODS

Robinson's

REM. 7 mm. Mag. and 4X $249. SAV. 300 $114. WIN 88 308 and 4X $224. MARLIN 35 Cal. $164. WIN. 30-30 $109. BRNO 222 $239. SAV. 284 and 4X $239. DAIWA 12 Ga. Auto. $269. WIN. Mod. 1 12 GA. Auto. Trap $479. COLT Cobra 38 Spl. $199. S and W 9 mm. Auto $199. S and W 22 kit gun $179. ASTRA 25 Auto $79.
1307 Broad 385-3429

DIVERS
Whether you dive for sport or serious business, you need the suit that provides dry warmth, superior comfort and perfect buoyancy control, plus the easiest breathing regulator in the world. Unisuit and Cyklon 300 at Frank White's Scuba Shop, 832 Fisgard St.

SEA TREK DIVE CENTRE
"TEACHING IS OUR SPECIALTY"
Next SCUBA COURSE
Starts May 20
629 Dunedin 386-7528

TENNIS
RAY'S SPORT CENTRE LTD.
1692 Douglas 385-6312
and and
Colwood Corners 478-3606

ONE BRAND NEW SET PENfold Pro Dyne golf clubs, 2-PW, regular $375, sell for $250; 1 Dunlop golf bat, $50; 1 Wilson 1200 driver, $30. 477-0255.

KUNG FU Supplies. Phone 382-0978, day or night. 821 Princess, Apt. 2.

93 CAMERAS, SUPPLIES AND PHOTO FINISHING

ATTENTION
Super 8 Fans are you looking for a sensational buy in Canon or Braun — Nizo Movie Cameras.
Bill's Photo Supply
1672 Douglas 383-7443

ASAHI PENTAX S.L.R. CAMERA, 1.8 super-Takumar 55 mm. lens with Vivitar 43 light meter. Excellent condition. $140. 384-3254.

GRAFLEX GRAPHIC 35 WITH case, excellent condition, $45. 656-4678.

TASCO REFLECTOR TELEscope, 4½" mirror x 400 mm, 300-power, $100. 384-0491.

96 RANGES, STOVES and FURNACES

WOOD BURNING ANNEX HEATer, $75; small water heater suitable for greenhouse, $25. 478-2469.

30" VIKING RANGE, GOOD CONdition, $35 or first reasonable offer. 478-0248.

AUTOMATIC 30" KENMORE electric range, window oven, turnspit, $100. 383-7539.

30" ELECTRIC STOVE, $60.
384-0356.

97 FURNITURE

RECLINER CHAIR, AVACADO Green, good condition, $40. 384-3254.

97 FURNITURE

VILAS
A price increases in Vilas furniture is imminent. We will honor present prices up to and including May 31, '75 on all Vilas orders for immediate or future delivery.

Continental Home Supply
386-2458
716 JOHNSON
VICTORIA, B.C.
(Div. of Monarch Stores)

TILLICUM FURNITURE
WAREHOUSE STORE
New furniture at old prices. Featuring comfortable Colonial styles. High back chesterfields, love seats, hide-a-beds and occasional chairs in Herculon and 100% nylon fabrics for easy care and hard wear. Full selection of pole, swag and table lamps, maple end and coffee tables — bedroom furniture sold separately or by the suite. dining room suites in Colonial maple or heavy early American pine. Sit in comfort and relax in a rocking chair of pine or maple woods. Don't pay big store prices — see us first.
FREE parking at the door. Use your Chargex. 382-2434. 1006 Tillicum at Craigflower.

MATTRESSES
6 LATEX
FOAM RUBBER (all sizes) posture zone support, clean, hygienic, doesn't sag or lump. 3'3", $109. 4'6", $129. Queen $179.
IMMEDIATE DELIVERY
GREGG FURNITURE
2300 Douglas 388-7365

LIKE NEW 18 PIECES OILED ash modern Canadiana, consisting of 2 love seats, 2 rockers with stools, 4 end tables, 1 coffee table, 5 pce. dining suite, buffet and hutch, all for only $2100. Mel's Bargains, 3460 Quadra, 384-3152. Closed Mondays.

WORLD OF PLEASURE
R-E-I-N-E-L-L
Franchise
CLOSE-OUT
Everything Must Go
Only
9—NEW—9
R-E-I-N-E-L-L-S
Left to sell!!
Here's an outstanding opportunity to save a great deal of money!
MAKE AN OFFER!
Each considered carefully
FULL FACTORY WARRANTIES
USED BOATS, ETC.
74—RC 2421 — 7.4 meter
188 Mercruiser — 24 ft.
New $13,126, today $9,995
JET SEADOO — mech. special
Reg. $1395, today $545
YAMAHA 9.9 outboard "demo"
Reg. $600, today $345

WORLD PLEASURE
386-8424 3388 Douglas
next to Red Lion

CRUISING?
Yes we have
stove alcohol
mooring lines
fenders
charts—B.C. Pilots
Minto Dinghies
Life jackets
and a whole lot more!
BOSUN'S LOCKER LTD
580 Johnson St. 386-1308

DANE YACHT SALES

32' Burns Craft cruiser houseboat, cathedral hull, sleeps 6 or 10 with lower stateroom. Base price $24,900.
DANE YACHT SALES
592-6313 or 595-4845 eve.

BOATERS!
See our large display of appliances, plumbing and electrical supplies.
S. J. PEDEN LTD.
2855 Quesnel St. 386-3464

"FURNITURE STRIPPERS"
We strip varnish and paint from wood furniture or painted metal. Aladdin Furniture Strippers Ltd., 356 Bay. 383-2533.

VILAS CHERRY 7-PIECE DINing room $550; Vilas cherry bedroom with Simmons mattress $550; recliner chair with vibrator heater, $110. 386-9563.

$599.50—3-ROOM GROUPS
Easy terms available. MacDonald Furniture Mart, corner of Broad and Pandora. 383-1171.

CUSTOM BEDS
Captain's-mate's, $110. Bunks, $80 delivered. 479-7400.

PRIMITIVE ONTARIO PINE hutch, very old, good condition, stripped. Asking $200. 382-2731.

WANTED: MAPLE BEDROOM suite, good condition, reasonable. 477-4943.

BRONZE COLOURED CHESTERfield and chair, good condition, 478-4047.

SOLID WALNUT DROP LEAF dining room table, opens up to 69"x44", closed 24"x44". 658-8961.

HOLLYWOOD BED, OFFERS; Antique platform rocker and arm chair, $125; 385-2763 after 6.

6-PIECE WALNUT DINING room suite, like new. Reasonable. 382-3226.

COUCH AND CHAIR, TUXEDO style, rust brocade. $100. 478-5832.

HIDEABED, ASKING $25. IN fair condition. 384-8260.

WHITE FRENCH PROVINCIAL bedroom suite, $295. 477-9797.

HIDEABED, DOUBLE, $90, GOOD condition. 652-3271.

98 TV, STEREO, RADIO SALES and SERVICE

RENT or LEASE
NEVER EVER PAY
FOR SERVICE
CALL NOW
MAIS TV
1821 COOK
385-2435

BUTLER BROTHERS
TV Sales/Rentals
1720 DOUGLAS STREET
385-3832

Rent or Own
FROM
CITY CENTRE TV
OPEN 10 A.M. — 10 P.M.
6 DAYS A WEEK
3970 Shelbourne 477-6971
Next to K Mart in the Mall

CAV ELECTRONICS LTD.
Yamaha Natural Sound Stereo
MARANTZ STEREO
758 YATES 388-6564
1686 HILLSIDE 595-5222

ELECTRON TV
For your camper or motorhome, AC-DC TVs, color or black and white.
100 W. BURNSIDE 383-5432

TAPE DECKS
Sales and Service
Q — Lectronic Services
1817 Douglas 385-1221

MOVING, MUST SELL, NIKKI STA 4010 AM-FM receiver, BSR turntable, 2 heavy walnut Mercer speakers, $150 worth of albums, $375. 383-4954.

TWO TANNOY 15" LANCASTER speakers, Kenwood amplifier and audio denoiser, Thorens turntable, Shure V-15 type 2 cartridge 598-4618.

WHARFDALE SPEAKERS, Dovedale 60's, (modified) $240. Toshiba GT-810s reel-to-reel, $225. Ben 385-0879 daytime.

TAPE RECORDER, 7" REEL TO reel and cartridge, Super Deluxe, Akai X-1800 XD, like new, worth $400, sell $275. 478-4870.

USED 19" AGS COLOR TV IN good working condition, $129.95.
ATLAS STEREO AND TV
385-2712 763 Fort Street

16" COLOR TV, $275; VIKING AM-FM tuner, amp, phono and speakers, $150. After 6 p.m., 386-6619.

ELECTROHOME 26" COLOR T.V. console model, excellent condition 9 months old. Phone 386-2947, ask for Jacky.

TURNTABLE, RECEIVER, AND speakers, almost new $350 firm, 477-4680.

FOR SALE SANSUI 310 AMP. 2-25 watts speakers. Girrard turntables $375. 746-4951 after 6.

SAE MK XXXI POWER AMP, 140 wrms distortion 0.02 per cent S-N —100 dB cabinet, $300. 383-7398.

6 MONTH OLD PIONEER PL 10 manual turntable, M91ED cartridge. $100. 652-2285.

TOP OF THE LINE PIONEER speakers for sale. Phone 592-0873 evenings.

TANDBERG 3600 X TAPE DECK. 383-7904.

ELECTRA TURNTABLE BD2000, 1-month-old. $170, or trade. 477-6660.

PANASONIC STEREO CASSETTE deck, A-1 condition, $90. 385-8972.

98 TV, STEREO, RADIO SALES and SERVICE

KENT'S
SUMMER SPECIAL
$38.88
COLOR TV REFURBISHED
Parts extra
Incl. pick up and delivery
383-3513

BLACK AND WHITE PORTABLE TV, only 8 months old. Also stand. 384-5478.

BRENTWOOD DUAL 8 MOVIE projector, $70. Phone 652-3480.

GOOD USED 19" COLOR TV, $269. Butler Brothers. 383-6911.

99 GROCERIES, MEATS AND PRODUCE

FREEZER BEEF SALE
FREEZER BEEF SALE
Sides of Baby Beef .99 lb.
Sides of Top Commercial Beef .89 lb.
Delmonico Steaks each .79
(5½ oz. boneless)
ALBERTA MEAT DISTR.
1811 Cook St. 383-3012 or 383-8552

SAVE MONEY AT HARVEY'S
Harvey's Super Burger 59c lb
Smoked or Sweet Pickled Spare Ribs 99c lb
Back Bacon—by the piece 99c lb.
Back Bacon—sliced $1.19 lb.
Potatoe Salad 89c lb.
FREEZER BEEF SPECIALISTS
Cut, wrapped, guarante

108 MISCELLANEOUS WANTED

6" METAL TURNING LATHE with all accessories, 388-4995.

WANTED PICNIC TABLE AND construction wheelbarrow. 595-1117.

WANTED, TREDLE SEWING MAchine. Phone 384-7837.

109 MISCELLANOUS TO RENT

SAWYER SEWING CENTRE RENT TO OWN — Domestic and industrial sewing machines 840 FORT 388-6228

115 SWAPS

SWAP FOR BOAT, CASH, OR property, all the equipment needed for your own Fish and Chip business. Victoria Press Box 574.

1964 RAMBLER. TRADE FOR trail bike??? or ??? 595-4719.

117 ANTIQUES

COLLECTOR ITEMS FOR QUICK sale, owner going abroad. 78 RPM records from 1905 up. Adelina Patti, Dame Clara Butt, Caruso, Gigli, McCormack, Gallicurchi, Hislop, Robson, Lauder, etc., also 20 LP Shakespeare in perfect condition, complete with printed version. Interested collector only please. 382-3945.

MAGGIE CAMPBELL'S ANTIques. Pair of carved black walnut chairs circa 1890. Small mahogany plate rack. 402 Moss St. 382-4814.

POLISHED PEWTER CANDLEsticks "Georgian," $450. Brass candlesticks, 9½" high, $125. 112-669-7026.

FURNITURE STRIPPING
We strip paint or varnish from antique furniture. Aladdin Furniture Strippers, 356 Bay St. 383-2533.

TOP CASH FOR JEWELRY, ANtiques, pictures, curios, etc. Bygones Antiques. 809 Fort. 383-5811.

ANTIQUE WROUGHT IRON gates. Westminster Iron Works. 592-3413.

GORGEOUS INDIAN RUG, large, lovely overall pattern, and extremely thick. 658-8172.

120 GARDEN SUPPLIES

Fertilizer

MANURE FOR SALE, 5 YARDS for $25 delivered, no Sunday calls please. 652-2026, 652-1743.

HORSE MANURE DELIVERED, $10 per pickup load. 592-0786, 592-4178, 652-3293.

HORSE MANURE, WILL DEliver. 652-3219.

Plowing, Rotovating and Cultivating

DON'S TRACTOR SERVICE
477-3913
Rotovate, plow, grass and brush cutting, loading and hauling.

COOPERS TRACTOR SERVICE
477-1122
Rotovating, brush cutting, grading, seeding, etc. Free estimates.

CENTRAL SAANICH TRACTOR Service Ltd. Rotovating, cultivating, loader, post holes, ploughing, complete haying service. 652-3306.

DAVE'S LOW COST ROTOVATing and Plowing. Large or small, and 12 inch post holes. 479-4513.

Seeds, Bulbs, Plants Trees, Shrubs

GERANIUMS, 65C; TOMATOES, 75c doz.; cabbage, sprouts, cauliflower, 50c doz. 1424 Edgeware.

TWO-YEAR-OLD, 13-LEAF SPLIT-leaf Philadendron, 4 feet high. 652-1668.

Topsoil, Rocks and Fill

NO. 1 SCREEN TOP SOIL WITH sand and manure, 7 yds., $60; 14 yds., $115. Self pickup loads, $15. 1-3 yd. loads at higher price delivery. Guaranteed 100%. P. Johal Trucking Ltd. 478-3322.

SCREENED TOPSOIL WITH MAnure and sand added. $11 per yard delivered, minimum 6 yards. Garden sand $5 per yard. Road gravel. E. Nixon Ltd. Phone 385-4431 or 385-5642.

SAND, PIT RUN GRAVEL, processed gravel materials, clay fill and soilty fill.
O.K. Trucking Co. Ltd.,
Dispatcher, 382-6136, 24 Hours.

SAND, GRAVEL, CRUSHED rock, etc., 1-2 yards delivered. 478-7877 before 7:30 a.m. to after 5 p.m.

TOP SOIL, $7.50 PER YARD, minimum 5-yard delivery, fill soil, $4.75 per yard, minimum 8-yard delivery. 652-3189.

PERC FILL, $2.50 PER YD. PLUS delivery. Sand and gravel, bulk orders only. Butler Calder Equipment Rentals. Dispatcher, 479-6853.

NO. 1 BLACK TOP SOIL AND garden sand. Immediate delivery, 2-20 yards. 479-1582, 658-5172.

VIRGIN SOIL
Rich black and shredded, for fast delivery call A-1, 383-1532 anytime.

OVER 400 YDS. SOIL READY TO take out. 344 Vincent Ave. Anytime, help yourself.

GOOD NO. 1 TOP SOIL. BEST price 10 yrd. minimum. 479-1544.

RICH CLEAN BLACK LOAM, 7 yds., $50, bag, $2. 595-6773.

125 PETS AND SUPPLIES

PURE MINIATURE POODLES, black male, 3 months old, $55. White female, 2 years old, $30. Both love children. 656-4383.

REGISTERED "SOVEREIGN" Collies, also Chihuahua pups available now. Deposits accepted. 478-2714.

WE HAVE SOME VERY LOVELY dogs, both large and small wanting for good homes. Also puppies. Good Shepherd Shelter, Mill Bay.

3 KITTENS, FULLY HOUSE trained, 8 weeks old, 3 part Siamese, 2 blacks. 384-3716 days.

REGISTERED BLUE AUSTRAlian Terrier. 8 months old. $65. 656-5048.

ENGLISH SETTER PUP, TOP field lines, Championship sire, after 5 p.m. 478-9146.

WANTED: UN-SPAYED SEALpoint Siamese. 1-3 years old. 384-5565.

SAMOYED PUPPIES, MOTHER and father registered, males $65, offers. 479-6524.

VIZSLA: BEST PET DOG. HUNgarian Poinfer pups, registered, $85 up. 595-4208 or 592-1101.

MAYDON POODLE VILLA
Reg'd puppies $100. Adults $50
Terms $25 monthly. 743-2493.

BOUVIER DES FLANDRES pups, excellent companion and guard dogs. 478-1264.

TINY TOY BLACK MALE POOdle puppies. Registered, tatooed, shots. Nanaimo 753-7431.

STANDARD DACHSHUND PUPS., 8 weeks old. Purebred, no papers $75. 384-5172.

MOVING, MUST SELL REGISTered Pekingese female, 8 months. 383-0282.

PUREBRED SILVER GREY MINiature poodle puppies. No papers. $45. 598-2185.

GOLDEN LABRADOR MALE puppy, 9 weeks old, to good home, for $5. 385-6439.

BLACK MINIATURE POODLES, 2 months old, sweet and cuddly, no papers. 383-1848.

TWO FREE WHITE KITTENS, 8 weeks. 385-5400.

FREE KITTEN, 8 WEEKS. 595-8157.

FREE KITTENS, WEANED, 658-5850.

12-MONTH SPAYED SAMOYED, all shots. 479-2748 after 5 p.m.

FREE 5 BLACK AND WHITE kittens to good homes. 479-4226.

3 KITTENS, 3 WEEKS OLD, free. Phone Jim 477-0253 evenings.

FREE PUPPIES.
477-4323.

KITTENS FREE TO GOOD home, 2 white, 1 ginger, 656-1697.

REGISTERED SILVER TOY POOdles, purebred, 479-2905.

70 GALLON AQUARIUM, ALSO 30 gallon and 15 gallon. 479-7970.

PUPPIES TO GIVE AWAY. Phone 382-5242.

2 YOUNG CATS NEED A LOVING home. 383-9564 evenings.

127 CHICKS, POULTRY HATCHING EGGS SUPPLIES

LAST CHANCE TO ORDER. Meat and laying type chicks. Also turkey poults. 478-7617.

128 LIVESTOCK SUPPLIES AND EVENTS

HEMLOCK AND FIR SAWDUST for immediate delivery anywhere from Duncan South, suitable for greenhouses and livestock. Lowery and Young Trucking Ltd. 479-6452, 384-5414.

RIDE FOR PLEASURE OR SHOW. We have a few horses and ponies available for ½ lease. Also vacancies for full board, indoor and outdoor ring, 5 mile circle, Oak Meadows. 479-6843.

FOR FREE ESTIMATES ON EXcavating, draining and supplying hog fuel for riding rings. Lowery and Young Trucking Ltd. 479 6452, 384-5414.

7 YEAR OLD CHESTNUT GELDing, 15.1 hands. English and western. Beautiful disposition. Trail, endurance and pony club. To good home only. 479-4649.

TWO PUREBRED HEREFORD cows, calving July, $375 each. One Hereford Yearling Heifer. $150. 656-4428.

2 GELDINGS, ONE 8 YEAR OLD Bay Ango Arab, one 10 year old Brown Morgan. 478-5434 anytime after 5.

4-YEAR-OLD REGISTERED ½-Arab mare. No bad habits but needs someone with knowledge of horse. 642-3424.

HALF ARAB GELDING, 15½ hands high, 4 years old. No bad habits. Free pasture for summer. $400. Will consider trade. 478-7563.

REGISTERED 3 YEAR OLD gray TB Gelding. 16 h.h. Excellent disposition. Very showy. 598-4391 after 5.

REGISTERED THOROUGHBRED mare, 16 hands, excellent hunter-jumper prospect, 652-3553, ask for Sharyn.

2 SAANANS, REGISTERED milking 10 lbs. daily, other 8. 642-3870.

FREE TO GOOD HOME, TWO Saanen goats. 3 months old, male castrated. 478-1184, evenings.

2 HEREFORD COWS WITH calfs, $400 a pair. Also 2 Hereford cows, $300 each. 656-5841.

ROUND FENCE POSTS, 7' $1.25; round fencing rails, 10c per lin. ft. 478-3987.

FIVE-YEAR-OLD BUCKSKIN gelding. Sound, well-trained Western 15 hands high. 477-4435.

WEANER PIGS: LIKE BUTTERballs, $25. 4505 Lochside Dr. 652-2527.

OAK MEADOWS WILL BE HAVing an open show and pony show June 15. 479-6843.

TWO HEREFORD HEIFORS, 1 Holstein heifor and 1 Angus steer, all offers considered. 652-2296.

A-1 HOLSTEIN HEIFER. FIRST calf. $400. Hereford cows with calves $300. 479-6758.

FOR SALE 45 POUND KE410 HYbrid seed corn and 9 10-week old bunnies. 479-7891.

BEAUTIFUL REG. ½ ARAB 15.2 hands, jumping possibilities, spirited. Reasonable. 658-5832.

WANTED: 2 HORSE TRAILER at least 7' minimum. 652-3237.

5 YEAR OLD GELDING, TACK, $500 or best offer. 479-6774.

EXCELLENT QUALITY LOCAL hay, 44 bales, $75. 478-9243.

HIGH QUALITY LOCAL HAY. $1.75 per bale. 478-7563.

WANTED: TO RENT OR LEASE grazing land for cattle. 479-5292.

130 HEAVY EQUIPMENT and MACHINERY

FOR SALE— INTERNATIONAL TD 15 bulldozer, 1954 Hayes tractor, 365 CFM Leroy compressor. 386-6155.

MELROE BOBCAT WITH OR without backhoe, 1833 Glamorgan Rd. 656-5841.

1960 CASE BACK HOE DIESEL. $3800 or best offer. 479-1609.

135 FARM IMPLEMENTS

MASSEY FERGUSON FARM lawn and garden tractors. Light construction machinery. Your local dealer.
M and H Tractor and Equip. Ltd.
6429 Pat Bay Hwy. 652-1752

GOOSE NECK TRAILER, 3 axle, 20' deck, stake p-ocket, tractor loading planks, complete with pickup box hook up. Must be seen to be appreciated. $3500. 656-4428.

5½' REAR MOUNT MOWER, $190. Power takeoff pulley for 8N tractor, $30. 656-3839.

NEW HOLLAND 404 PTO HAY conditioner. 652-3306.

150 CARS FOR SALE

EMPRESS
PONTIAC BUICK
LTD.

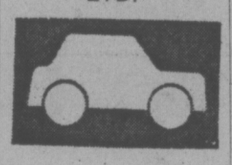

74 PONTIAC GTO hatchback. V-8 Automatic, power steering, power brakes, 350 cubic inch performance engine, bucket seats, tilt wheel. Turquoise with white vinyl interior. $4595

75 ASTRE GT hatchback, 4 speed, mag wheels, attractive car. Poppy red with white racing stripes. $4495

71 MUSTANG MACH I V-8 Automatic console shift, buckets, stereo, mag wheels, white lettered tires. Finished in red with black racing stripe $3895

74 BUICK CENTURY LUXUS. V-8 Automatic, power steering, power brakes, factory air conditioning, tilt wheel. Bronze with chocolate vinyl top and saddle interior. $5195

382-7121
2867 DOUGLAS
AT TOPAZ
Dealer Licence
Number D-3182

RELIABLE TRANSPORTATION
1962 Chrysler Windsor, 2 door, hardtop, automatic transmission, power steering, power brakes, radio. Body and power train in excellent condition. New brakes and suspension. $600. 592-6095.

1962 PONTIAC, 2-DOOR HARDtop, power steering, power brakes, automatic, radio, buckets, carpeting. Craigers. 283, Holley, Highlackers, and more. Needs paint. Offers. 595-0710.

MUST BE SEEN
'68 Dodge Coronet 500, convertible, metalic gold paint, 3-speed transmission, in very good condition. 4 good tires, mags, recently tested. Excellent condition throughout. $1,650 or best offer. 388-9417.

1974 HONDA CIVIC FOR SALE. Gray hatchback with full rust proofing, radio and 4 on the floor, mileage 20,000. Make me an offer at 592-9766.

TRANSPORTATION SPECIAL. 1959 Rambler 4-door sedan, 6 cylinder, automatic push-button, new brakes, 74,000 miles, mechanically sound, tested, $150 firm. 477-0218.

1975 DART SWINGER, LOADED. Must be seen. 210 Gorge Rd. Unit 3.

59 CHEV., 6-CYLINDER, STANdard. 4-door, good condition, offers. 382-4036.

150 CARS FOR SALE

XXXXXXXXXXXXXXXXXXXXX
DePAPE
Victoria's ONLY
INDOOR CAR LOT
XXXXXXXXXXXXXXXXXXXXX

74 BOBCAT
Only 2000 miles, vinyl top, roof rack, deluxe interior. Hatchback with folding down rear seats. Balance of full factory warranty.

73 DATSUN 240-Z
An extra nice low-mileage car with vinyl top, mag wheels, radial ply tires, radio. GREAT VALUE here.

73 CUTLASS
Local one owner Victoria car. 350 V-8, auto., p.s., p.b., low mileage. Just like new. Owner's name supplied.

73 FIREBIRD
Vinyl top, auto., p.s., p.b., p.windows, p. locks, 350, tape deck, new Michelin radial tires. Sharp.

73 CORTINA 2000
4-dr. sedan, 4-sp. Mags, radials. Low mileage. Excellent condition.

71 MERCEDES 220D
Diesel 4 dr. sedan, radio, standard 4 speed, radial tires, original throughout, exceptionally well cared for. Hurry for this one.

67 CHEV WAGON
Caprice, 327 motor, p.s., p.b., auto, with chrome roof rack and wooded sides. Truly exceptional condition.

67 FIREBIRD
"CONVERTIBLE" 326 motor, p.s., p.b. 4-speed transmission, mag wheels. Hurry for this one.

MUST BE
SOLD
MAKE YOUR OFFER

68 DATSUN 510
68 DATSUN 1600
68 PONTIAC
67 COUGAR
73 DATSUN Deluxe
72 VEGA

9 a.m. to 6 P.M.
XXXXXXXXXXXXXXXXXXXXX
DePAPE MOTORS
LTD.
760 JOHNSON ST.
384-8035 Dlr. D-1792

SALE
You Tell Us
SALE
What You
Want To Pay
SALE

73 FORD 500 V-8 A.T., P.S., P.B.
72 ELDORADO Luxury appointments. One owner
69 FORD 4-door H.t. Loaded
69 OPEL Kadet Original
69 FORD Squire Wagon
68 FAIRLANE H.T. Equipped
68 POLARA HTP. Equipped
67 FORD Broughm orlginal
67 VW Stn. Wgn. Like new
66 DODGE Stn. Wgn. 9 pass.
66 RAMBLER new tires ttc.
66 CHEV V-8, A.t. P.S., P.B.
66 PONTIAC Custom Sport
65 MERCURY Squire Wgn.
65 RAMBLER Stn. Wgn.
61 BUICK Stn. Wgn. Loaded

30 MORE
to choose from
NO Reasonable
OFFER REFUSED
Let us Finance or
Trades Accepted
PALM
MOTORS LTD.
2936 DOUGLAS
AT BURNSIDE
386-8385 DLD-1840

FORCED TO SELL
75 HONDA Civic
FULL PRICE $3699
Owner was forced to sell due to unemployment. We bought it right, we will sell it worth the money. Features include — roof racks, radial tires; mag wheels, cible beam headlamps, 5500 original miles on this vehicle — finished in lovely Burnt Almond brown with duplicate matching vinyl decor — $100 down, balance on easy bank payments if you qualify — 5 more mini compacts in stock.

GARDEN CITY AUTO. LTD.
2978 Douglas St. DLD 3790 382-9111

HARD TO GET MODEL
1974 FIREBIRD FORMULA loaded with options. Sunsform yellow with white vinyl top. Only 8,000 miles. For information on this premium car phone CHARLIE PETERSON at EMPRESS PONTIAC BUICK LTD. 382-7121 or Res. 598-0458. Dealer Lic. D-3182.

ALL CARS AT GOVERNMENT ST. Motors must be sold. No reasonable offer refused. 2538 Government St. DL2273. Phone 485-5860 or 592-3540.

PREMIUM ONE OWNER 1970 Pontiac Le Mans, 350 V-8, 2-door hardtop, power steering. $2750 or offers. 479-7977.

66 CHEV. 4-DOOR HARDTOP, V-8, automatic transmission, power steering and brakes, radio, $995, after 5 p.m. 478-3098.

65 FALCON, 6, STANDARD, JUST serviced and tested. Good clean and economical. Asking $575. 478-7898.

DATSUN 510, 1968, CAREFULLY maintained, in very good condition. $990. 388-4148.

68 VAUXHALL VIVA, FAIR CONdition. $400 or nearest offer. 386-0692.

1972 GRAND TORINO SPORT, IMmaculate condition, loaded. 478-5633.

1968 PEUGEOT 204, RUNS WELL, body fair, good Michelin tires. $250 or best offer. 477-1626.

1970 VOLKSWAGEN BEETLE, 32,000 miles, good condition. $1699. 478-8951.

1964 VOLKSWAGEN STATION wagon, 1966 motor, $595. 479-1260, evenings.

1961 VOLKSWAGEN, NEW paint, radio, $650 or nearest offer. 386-6829.

1967 PLYMOUTH, FAMILY SIZE station wagon, excellent condition, inside and out. 477-1374.

1964 SAVOY PLYMOUTH SEDAN, good running order, $125 or best offer. 652-1668.

1970 VOLKSWAGEN, IMMACUlate, new paint, $1,700. 385-4733, after 5.

URGENT, MUST SELL, 1963 Comet, 2-door, good condition, $350. 477-8098.

67 VW WINDOW BUS, 65 MOTOR, new tires, $750 or offers. 652-2247.

150 CARS FOR SALE

METRO
TOYOTA

CANADA'S
Largest Volume
TOYOTA
DEALERSHIP!
Offers You
CANADA'S
LOWEST
PRICED
4 Dr. Sedan
and
2 Dr. Hardtop

AND NOW!
METRO'S
EXCLUSIVE
3-YEAR
36,000 MILE
NEW CAR
WARRANTY!

68 Camaro
65 Mustang
73 MGB
69 Beaumont
73 Dart
73 Capri
68 Corona, Auto.
69 Volkswagen
73 Celica ST
72 Monte Carlo
73 AMX
74 Firebird. Loaded!
73 Mustang Mach I
73 Corolla Wgn., auto.
73 Ford LTD Wgn.
71 Chevelle
68 Corolla

REMEMBER
at Metro
NO REASONABLE
OFFER REFUSED!

ESSO
DIAGNOSTIC TESTED!
USED CARS!
100% FINANCING
O.A.C.
CALL NOW!
386-3516
Metro Toyota Ltd., 625 Finlayson. Dealer Licence D 3676.

METRO

Parkdale
FIAT
SAAB

WE'RE
NEW
AT 2151
BLANSHARD
(BY ARENA)
DROP BY & SEE
US!!

A FEW USED CARS
FOR STARTERS

74 FIAT 128 S.L.
73 MUSTANG 2 dr. Htp.
72 COLT G.T.
72 FIAT 128 4 Dr.
71 CHEVY Sedan Wagon
67 MUSTANG 2 Dr. Htp.

PARKDALE
MOTORS LTD.
2151 BLANSHARD
386-2277
D.L. 26177

COMPACT AUTOMATIC, $1,695. ONLY 45,000 MILES ON THIS 69 CORTINA SEDAN
THREE POINT MOTORS
2620 GOVERNMENT ST.
(dlr no D1925) 385-6737

ARTS' CAR SALES
310 BAY, 383-8302
Good selection of all types and sizes of cars and trucks. No reasonable offers refused. DL3415.

1966 FAIRLANE GT CONVERtible, mechanics special. Keystone mags, deluxe tires, $575. 383-9298, 478-9706.

'69 RENAULT 4-DOOR SEDAN, excellent condition. $1,000. 478-5674.

1971 MAZDA, EXCELLENT CONdition, $1450. 658-8248.

150 CARS FOR SALE

NATIONAL

ANOTHER
FIRST
FROM
NATIONAL
MOTORS
REBATES
ON
USED CARS
from now until May 31st, 1975 make your best deal on any of the cars listed below. After you have made your deal just present this ad to the Sales Manager and he will REBATE you $100. Limit one rebate per car.

1965 Dodge
4-door sed. No. 1346C
$595

1966 Rambler
4-door sed. No. 1062F
$795

1967 Chevy
Stn. Wagon No. 1303B
$1395

1969 Plymouth
4-door sed. No. 1242B
$1495

1969 Pontiac
2-door Ht. No. 4338B
$1995

1971 Dodge Colt
2-door Ht. No. 4430A
$2495

1971 Volvo
2-door No. 1239A
$2795

1971 Meteor
2-door Ht. No. 5124A
$2795

1971 Vega
Hatchback No. 3226A
$1995

1971 Vauxhall
2-door No. 1408B
$1395

1971 Plymouth
Scamp. No. 4466A
$2795

1972 Cortina
2-door. No. 1183B
$2295

1972 Plymouth
Barracuda. No. 4798C
$3695

1972 Renault
4-door sed. No. 5211A
$1995

1973 Dodge Colt
2-door Ht. No. 1235A
$2695

1973 Toyota
2-door Ht. No. 4736A
$2995

1973 Dodge Polara
2-door Ht. No. 5016B
$3595

1973 Chrysler Imp.
4-door Ht. No. 4058A
$6295

1973 Ford ½-ton
F100. No. 1382B
$2995

1974 Dodge Colt
4-door sed. No. 1363A
$3595

1974 Volkswagen
Super Beetle. No. 1438A
$2795

1974 Dodge Colt
2-door Ht. No. 1299A
$3595

1974 Dodge Colt
Stn. Wagon. No. 1355A
$3995

1974 Volkswagen
The Thing. No. 1330B
$3495

1974 Dodge Colt
4-door sed. No. 1296A
$3595

NATIONAL
MOTORS
(Victoria Ltd.)
YOUR
CHRYSLER DODGE
DODGE TRUCK DEALER
819 Yates 384-8174
D.L. D-3722

6 PONTIAC, GRAND PARIienne, 2 door hardtop, low mileage, very clean, must be seen to be appreciated. $1200, or best offer, 382-0315.

1966 COMET CYCLONE GT, 390, power steering, power brakes, console shift, bucket seats, new paint and exhaust. Offers. 592-0807, evenings.

1972 VAUXHALL, AUTOMATIC, radio, excellent condition, $1350. 478-7084.

150 CARS FOR SALE

peter
pollen
ford
FORD

7-DAY
MONEY
BACK
GUARANTEE

See Our
Selection
of
quality used
Cars and Trucks

74 MAVERICK sedan, automatic, power steering $3695

65 VALIANT $995

73 RANCHERO V-8 automatic $3895

73 TOYOTA Corona $2495

74 PINTO 2-door, automatic transmission, radio $2795

72 DATSUN "510" 2-door $1995

73 MONTEGO hardtop $3595

72 TOYOTA Corolla station wagon, automatic $1995

73 PINTO station wagon $2795

71 CORTINA $1295

69 PONTIAC sedan $1495

73 CORTINA GT $2595

71 TOYOTA "1200" $1495

73 VOLKSWAGEN $2795

PETER POLLEN
FORD SALES LTD.
1060 Yates 384-1144
VICTORIA, B.C.
Dealer Licence
Number: 3073

COMPACT
AUTOMATIC
PRIVATE SALE
Only 30,000 original miles.
1967 Ford Falcon Futura.
2-door sports coupe.
6-cylinder, automatic, radio, etc.
Beautiful snow white exterior with matching red interior.
Just completely checked out for mechanical perfection by Esso Car Clinics Diagnostic Centre and Government tested till May 20, 1976.
This superb automobile may be viewed at 4017 Oberlin Place.
$85 per month for 36 months or $2395.
For appointment to view 477-8491.

1963 MERCURY METEOR, REbuilt 6, 195 horse power, spent $391. Rebuilt automatic transmission, spent $86. Truly a fine running car, very clean throughout. Asking $350. 388-7818, Suite 238, Mr. Newman.

MUST SELL
1966 Chev Impala 4 door hard top. V-8 automatic, power steering, power brakes, radio, excellent running condition, new tires. $575 or best offer. 383-9496.

1961 BUICK LASABRE 2-DOOR hardtop, V-8 automatic, power steering, power brakes, radio, $395. 382-4078 after 7 p.m.

1962 MORRIS OXFORD. GOOD shape, good transportation. Call between 5:30-6:30 ask for Roland, 658-5162.

65 DODGE, 4 DOOR, V-8, VERY good condition, $450, offers, terms, 652-3157.

1968 OPEL KADETTE, FAILED motor vehicle test, but engine OK. Best offer. 386-7248, after 5.

1969 BUICK GS, AIR CONDITIONing, V8, PS, PB, 48,000 miles, very good condition. 652-3006.

1961 DODGE SENECA, 4 DOOR, slant 6 engine, good running order, full price $75. 385-1297.

1965 FORD FAIRLANE SEDAN, $845. B. Madsen Motors Ltd., 2691 Sooke Rd., 478-5011. D.L. 1668.

'74 COMET 12,000 MILES, IMmaculate, lady driven. Asking $3,200. Phone 743-5754 after 6 p.m.

73 MAZDA RX3, AUTOMATIC transmission, low mileage, $2700, 385-2763 after 6 p.m.

1962 PONTIAC PARISIENNE $50 takes; 1951 A 40 Austin good parts. 477-6958.

1963 PONTIAC LAURENTIAN, tested, $275 or best offer. 479-7681, after 5.

1966 PLYMOUTH FURY, SLANT 6, automatic, offers. 477-9794.

1973 AUSTIN MINI, VERY GOOD condition. Best offer. 656-5076.

1963 CORVAIR. GOOD CONDItion. $500. 477-5169.

1974 PINTO WAGON, $2750. Phone 478-6648 before 4.

'67 VW WINDOW VAN, REBUILT engine, $1400. 386-7490 evenings.

'66 CANSO 2-DOOR HARDTOP, 327, V-8, $1,495. 656-2405.

1970 DATSUN 240Z, 47,000 MILES, $2,900. Call 4-7 p.m. 479-5302.

1966 MUSTANG CONVERTIBLE, power. Offers. 385-5814.

'64 GALAXIE 500 XL, CONVERTible, $180 or offers. 479-2262 Rick.

1968 VOLKSWAGEN STATION wagon, $1,500. Phone 592-7072.

150 CARS FOR SALE

SUBURBAN
MOTORS
North on Douglas

HOME OF
LINCOLN, MERCURY, MONARCH, METEOR, MONTEGO, COUGAR, COMET, BOBCAT, CAPRI AND FORD TRUCKS.

74 CAPRI 4 cylinder, Automatic, Decor Package $4495

74 GRAN TORINO 4 door 351 V-8 Automatic, power steering, power brakes, Radio. Only 14,000 miles. SPECIAL $4295

73 CORTINA 4 Door Automatic, Radio. Only 7,000 miles SPECIAL $2895

73 VOLKS 2 Door, 4 speed, Radio $2395

72 DATSUN Wagon 4 cylinder, 4 speed, radio. $2295

70 MAZDA 1800 4 door, radio, 4-speed $1595

69 COUGAR 390 V-8, Automatic, Power steering, power brakes, radio. $2695

67 MUSTANG Convertible V-8, Automatic, power steering, power brakes, radio. $1595

SUBURBAN
MOTORS
WIDE OPEN
UNTIL 10 P.M.
WEEKDAYS
6 P.M. SATURDAY
3377 Douglas St. 386-6131
Dealer Lic. D. 2298

HORWOOD MAZDA

SHOP AND
COMPARE!!
ALL CARS CARRY
PRICE TAGS
'69 Olds Cutlass
'70 Skylark conv. full power
'73 Ventura 8 A.T.
'71 Torino S.W.
'73 Fiat 128
'74 Toyota Long Box P.U. and canopy
'71 Datsun 510
'70 Mazda 1800 A.T.
'69 Toyota Corona
'69 Volks Beetle
'69 Chev P.U.
'67 Landrover 4x4
'67 Galaxie 500XL
'67 Ford Cortina AT.
OVER 60 CARS
TO CHOOSE FROM
BANK OF B.C. FINANCE

HORWOOD MAZDA
385-1451
810 JOHNSON AT BLANSHARD
Dealer Licence Number D-3273

THIS WEEK'S
SPECIAL
1973 VOLKSWAGEN BEETLE
Local car, tremendous saving. Value price $1995 including warranty.
STRAIT MTRS. LTD.
1513 QUADRA AT PANDORA
384-8191 D-3417

1972 TOYOTA, MARK II, 4 DOOR, automatic, excellent condition, must be seen to be appreciated. $2995. 642-5356 evenings or weekends.

AIR CONDITIONED 1970 CHEV. Impala 350, 3-speed automatic, 4-door hardtop, power steering and power brakes, $2195. 383-3321.

1968 CHRYSLER NEWPORT, 4-door hardtop, Automatic, p.s., p.b., showroom condition, one owner, $1695. 479-5761.

PRIVATE — 1974 VOLKSWAGEN Super Beetle. Deluxe model, 13,000 miles, city tested, blue. First reasonable offer accepted. 383-1268.

1967 2-DOOR T-BIRD, MINT CONdition, buy at $2350. 383-7560 between 5 and 7 p.m.

1960 CHEV BEL AIR, POWER steering, automatic. Good all round shape. Tested. $200. 652-2285.

7 CAMARO, GOOD SHAPE, mags, $2000 or best offer. After 4, 95-8625.

1972 TOYOTA COROLLA 1600, low mileage, good all round shape. $2000. 652-2285 or 652-3743 anytime.

MUST SELL, 68 VOLVO 142S, RAdial tires, disc brakes, excellent condition. $1800. 385-2871.

1974 CHEV. CAPRICE CONVERTible, low mileage, $5000 firm. Days 382-5422, evenings 478-2645.

1964 RAMBLER. 1968 VAUXHALL. Excellent transportation. Best offers. 595-4719, anytime.

1968 TOYOTA COROLLA 1100, rally wheel, tach, 8 track, 76,000 miles. $900 or best offer. 658-8108.

1973 VOLKSWAGEN SPORT Bug, as new, must be seen to be appreciated, must sell. 598-4824.

1965 AUSTIN 1100 SEDAN, $600. B. Madsen Motors Ltd., 2691 Sooke Rd., 478-5011. D.L. 1668.

1963 CHEVY II, 6 CYLINDER AUtomatic, $275. 383-9298 or 478-9706.

1969 TOYOTA COROLLA, IN good condition, tested. 478-5347.

150 CARS FOR SALE

DOUGLAS
VOLKSWAGEN
PORSCHE
AUDI

PREMIUM
USED

74 VW Dasher, 2-dr., 4-spd., radio, sun roof $4695
73 VW 7-pass. bus, 4-spd. radio $4795
73 VW Squareback wagon, 4-spd., radio $3395
73 AUDI GL 2-dr., auto., radio, vinyl top $5395
71 DATSUN 1200 coupe, radio, 4-spd. $1795
70 VW 7-pass. bus, radio, 4-spd. $2895
70 VW Fastback, 4-spd., radio $1995
70 MAZDA 1200 cpe., 4-spd., radio $1295
69 VW Squareback wagon, auto., radio, "as is special" $1395
63 MERCEDES 230 sedan, "as is special" $ 995

PLUS
GOOD
SELECTION
73-74 VW BEETLES
BUSES, VANS,
CAMPERS

Douglas Volkswagen Ltd.
3329 Douglas Street
388-5466
Dealer Licence
Number D3715

—You Can Expect—
A Great Deal
From . . .

Cornell
CHEV/OLDS
Cadillac
CHEVROLET TRUCKS
Sales/Service 385-5777

OPEN 'TIL 9 P.M.
OVER 75
OK USED CARS
To Choose From
CORNELL
CHEV - OLDS LTD.
3050 Douglas 385-5777
Dealer Licence Number
D-3162

TOP QUALITY USED CARS AT LOW OVERHEAD PRICES
1971 Marquis Brougham 4 door hard top, all power, 429, V-8, air conditioning, tilt wheel, 41,000 miles.
ONLY $3,195

1974 Ventura, 2 door hard top, V-8 automatic, radio, power steering
11,000 miles
ONLY $3,795

1974 Toyota station wagon, automatic, radio, 1600 engine, 12,000 miles
Only $3,195

Other units in stock:
1973 Firebird 400, mags, automatic
1973 Impala 4 door hard top
1975 Cutlass Supreme, 2 door
1968 Camaro, 375 Horsepower, 396
1967 Cutlass, 4 door
1967 Dart, G.T., buckets, V-8, automatic
1966 Skylark, 4 door, hard top, V-8, automatic
1961 Morris, 4 speed

BRITISH MOTORS LTD.
2513 Beacon Ave. Sidney
656-2937 656-4482
Drive a few miles —
Save a lot of dollars

1966 DODGE 4 DOOR SEDAN, 6 automatic, power brakes, radio, city tested, in very good mechanical order, asking $775, days 385-0713, evenings 656-5328.

1967 VOLKSWAGEN CAMPER, good running order, new paint, large roof rack, $2500 .383-4526.

MOVING EAST, MUST SELL 1971 Datsun, 1200 deluxe, 4 speed. Asking $1,300 or best offer. 386-0589.

1972 DODGE POLARA, NEW front end, paint. $1700 or offers. See Bart, 453 Head St.

1972 CHALLENGER, AUTOMATic, 318 engine with a slap stick. $3200. 595-4932.

'68 CHEV WAGON, 307 AUTOMatic, roof rack, clean and good condition. $1495 or offers. 478-1359.

1970 TOYOTA CORONA MARK II, $2,400. Call Pete at 595-7384 after 5.

150 CARS FOR SALE

McCALLUM
DATSUN
VOLVO
McCALLUM

McCallum Motors Ltd.
1101 YATES AT COOK
382-6122

'71 Pontiac Le mans 2-Dr. H.T., V-8, P.S., P.B. Radio, A.T. $2895
'68 Pontiac Firebird, 2-Dr. H.T. $2495
'73 Toyota Corolla, 4 speed, Radio, Tape $2395
'70 Datsun 510 2-Dr., 4 spd.
'69 Datsun 510, 4 spd. $1195
'68 Cortina, A.T. $1195
'70 Toyota Mk. II, H.T., A.T. $2095
'68 Toyota Corolla, A.T. $1395
'72 Datsun, P.U., Canopy $2495

COLWOOD LOT
1836 Island Highway
478-1741

1975 JIMMY 4x4, A.T., fully equipped, 3,000 miles $7395
'66 Rambler Classic 770 Station Wagon $895
'73 Ford ½ Ton, V-8, A.T., P.S., P.B., Radio $3595
73 Ford ½ Ton, V-8, Radio $3195
'67 GMC ½ ton, 6 cyl., 4 spd. $1595
'72 Datsun P.U. and Canopy $2495
'68 Javelin 2-Dr. H.T., V-8, A.T., Radio $1995

BUSINESS HOURS
MON.-THURS. 9-9
FRI.-SAT. 9-6
Dealer Lic. D3103, D3111

1974 BUICK Regal. Air conditioning and many other extras $6495
1974 ASTRE wagon $3495
1974 VEGA Hatchback $3295
1974 T-BIRD $8995
1974 PONTIAC Firebird $4995
1974 FIAT 124-TC. As new, only 1960 miles. $3395

1973 VOLVO 164-E $5795
1973 CRICKET $2495
1973 ASTRE station wagon, automatic $2995
1973 MAZDA "1800" station wagon $2195
1973 FORD Courier $2695
1973 PINTO $2365

1972 LINCOLN Mark IV $7995
1972 TOYOTA Corolla $1895

1971 PINTO $1895

1970 VIVA $1295
1970 MINI station wagon $1495

1969 TOYOTA Sprinter $ 795

1968 CORTINA $1295
1968 PONTIAC $1295

1966 CORTINA station wagon $995
1966 VW Beetle $1195
1966 BUICK $ 795

1961 MORRIS Oxford $ 395

1959 VAUXHALL $ 395

PLIMLEY
BRITISH CAR CENTRE
1010 Yates 382-9121
VICTORIA, B.C.
Dealer Licence
Number D-1777

SELLING 1966 CORVETTE STINgray coupe, good shape, sincere parties only. 384-0797 after 5:30 p.m.

1969 MUSTANG, METALLIC BURgundy paint, 10,000 miles on rebuilt motor and transmission, best offer, must sell. 598-6090.

IMMACULATE
1962 THUNDERBIRD, EXCEPtional car, low mileage. A-1, phone David, 384-6734.

'74 BLAZER CHEYENNE, 7,000 miles, as new, remainder of warantee, will accept trade, asking $6,500. 478-1520.

1970 TOYOTA MARK II, 4-DOOR, station wagon, standard, 4-speed, good condition, radial tires, 598-1982.

'66 FORD AUTOMATIC, TESTED 'til '76, good condition. $450 or nearest offer, 385-4994.

1971 DATSUN 510 SEDAN, $1650. B. Madsen Motors Ltd., 2691 Sooke Rd., 478-5011. D.L. 1668.

1973 RX3 M

150 CARS FOR SALE

ENSIGN CHRYSLER PLYMOUTH

300

New and Used Cars and Trucks

ON SALE NOW!!

—ALL USED CARS CITY TESTED

—CHECKED BY DIAGNOSTIC CENTRE

—CARRY 2-YEAR G.W. WARRANTY

'75 Toyota wagon
'75 Gran Fury
'75 Valiant
'74 Meteor Montcalm
'74 Mercury Comet
'74 Plyomuth Sports Suburban Wagon
'74 Pontiac Ventura
'74 Celica LT
'74 Datsun B-210
'74 Astre
'74 Cutlass
'74 AMC Hornet
'74 Celica ST
'74 Vega wagon
'74 Chrysler New Yorker
'74 Chrysler Newport
'74 Fury III
'74 Valiant
'74 Maverick
'74 Mustang II
'74 Ford Pinto
'74 Ford Pinto S-W
'74 Plymouth Cricket
'74 AMC Gremlin
'74 Super Beetle
'74 Toyota Mark II
'74 Toyota Corolla
'74 Monte Carlo
'73 Valiant
'73 Fury III
'73 Chrysler Newport
'73 Cricket S-W
'73 Toyota
'72 Buick Skylark
'72 Chevy Nova
71 AMC Hornet
'71 Fiat
'70 Dart Custom
'70 AMC Hornet
'70 Olds Toranado
'68 Plymouth Wagon
'68 Oldsmobile Delta Custom
'68 Chrysler Newport Custom

PLUS MANY MANY MORE

ENSIGN

Chrysler-Plymouth Ltd.

DOWNTOWN YATES AT COOK

Dealer licence number D-3660

386-2411

Open Weekdays Till 9:00

S&H TOYOTA

QUALITY

1974 FIAT 124 SPYDER only 10,000 miles $4595

1972 COROLLA 1600 Coupe, Vinly roof, radio, mags, new radials $2295

1972 TOYOTA MK II, 2 Dr. H.T. A.T. Yellow $2695

1971 DATSUN 510 Only $1795

1970 TOYOTA MK II, 4 Dr. Sedan $1495

1969 BUICK SKYLARK, 2 Dr. H.T. $1995

1969 DATSUN 510 $1295

1969 Window Van. Rebuilt motor, new paint $2395

1969 VW Bug $1395

1968 CHEV Station Wagon, V8 A.T. P.S. P.B. radio $1895

1965 VALIANT 2 Dr. H.T. 6 Cyl. A.T. $1195

1964 RAMBLER Station Wagon Only $ 495

SAUNDERS & HITCHMAN

Sales & Service Ltd.

2040 Cadboro Bay Road
At Fort and Foul Bay
Dealer Lic. D-1460

592-2471

1973 MAZDA STATION WAGON, 400 miles only. Will take trade on small car with automatic transmission and steerink or $3500. 320 Bessborough, View Royal.

FAIRLANE FASTBACK 1968 model, power steering, power brakes, winter wheels, excellent condition, $1600. 656-3743.

1974 DATSUN B210 HATCHBACK, 13,371 miles, must sell, $2,800. 384-9125, ask for Dennis.

CUSTOM 1950 AUSTIN, SET UP for small block Chevy, interior complete. 478-6186, Wayne.

150 CARS FOR SALE

METRO

ALFA ROMEO

SUPER LOT In Sidney

74 GREMLIN "X", V-8, auto., Levi interior.
73 Comet, 4-door, V-8, auto., full power, 12,000 miles.
73 Vega G.T, 4-speed.
72 IHC Travelall. V-8, auto., full power.
70 Datsun '510' 2-dr., 4-spd.
70 Ford LTD 4-door. V-8, auto., full power.
69 Pontiac 2 plus 2, V-8. auto., full power.
68 Malibu, V-8, auto., full power.

74 Ford F250 Crew Cab. V-8, full power.
74 Ford F250. V-8, auto., full power.
74 Chev. ½-ton and canopy. 6-cyl., std., 12,000 miles—as new.
73 GMC ¾-ton, 4-wheel drive, automatic, full power.
73 Ford F250. V-8, auto.
73 Ford F100, 4-spd.
72 Dodge Adventurer. V-8, auto., full power.
69 Ford 2-ton step van, 6-cyl., 4-speed.
69 VW 9-pass. bus.
68 4-ton, 4-speed. furniture van.

1972 HONDA TRAIL 90 ct, 4,200 miles

656-4311 656-2821

Metrocan Holdings Ltd., Beacon Ave., Sidney, B.C. Dealer Licence No. D3687

AMC

LAST CHANCE! Rebates $250 on 75 GREMLIN Demos

REG MIDGLEY MOTORS LTD.

736 Cloverdale
385-8756

Dealer Lic. D3785

Wille Motors

74 VENTURA 6,000 miles $3895
74 DART 6 auto. $3695
74 COUGAR XR-7 $5495
74 GMC 4x4 $4995
74 DODGE 4x4 $4995
74 FORD ¾-ton $4195
73 LE MANS sedan $3395
73 FORD ¾-ton pickup $3495
73 DUSTER 6 auto. $2995
72 DART 2-dr. h.t., a.t. $2795
72 SATELLITE stn. wgn. $3195
70 FORD Squire Wagon $2595
70 SUNBEAM auto. $ 995
70 AUSTIN 1800 auto. $1495
68 OLDS Vista Cruiser $2595

WILLE MOTORS LTD.
Dir. D-7366
3240 Douglas at Cloverdale 382-2313

J. C. MOTORS

74 VEGA Automatic $2895
74 PINTO Auto $2895
74 VW Beetle $2695
73 CADILLAC Coupe de ville $8495
73 TOYOTA Celica ST $3195
73 PINTO 4-speed $2395
72 CELICA ST 4-speed $2495
71 MUSTANG V-8, auto. $3195
71 DATSUN wagon 4-speed $1795
69 FORD H.T., V-8, auto $1895
68 BUICK htp. V-8 auto. $2195
68 FIREBIRD V-8 auto. $2395
66 SATILLITE Conv't V-8 $1295
63 JAGUAR XKE 4-spd. $4000

837 YATES St. 384-0921
J. C. MOTORS Ltd. D-3246

1974 DATSUN 710 STATION wagon, roof racks, radio, side mouldings, undercoating, trailer hitch, 11,500 miles, $4000 or nearest offer. 386-9283.

69 CORONET WITH SPORTY look, has new motor and transmission, new paint and muffler, chrome rims, etc. $2295. 656-3018 anytime.

1967 DODGE, V-8 AUTOMATIC, radio, tested, power steering, power brakes, good condition, $695. 595-2455.

MOVED MUST SACRIFICE, tested 1970 4-door Dodge Monaco, V-8, all power options, 70,000 highway driven miles. $1500 or offers considered. 386-9440.

1963 METEOR REBUILT 6 CYLinder, rebuilt transmission, (have all bills) city tested, very clean throughout. $550. 388-7818. Ask for Mr. Newman.

1974 CELICA GT 5-SPEED, 8,000 miles, like new, $4500. Phone 385-2441 - ask for Jill between 8 and 3.

1970 CHALLENGER R-T, 440-6 pack 4 speed, Hooker, Holley, Edelbrock, Accell M-T, cragers, immaculate, 384-6360.

'65 PONTIAC, RELIABLE TRANSportation, $275. 479-7429

150 CARS FOR SALE

THREE POINT MOTORS

Mercedes-Benz
DATSUN

ONLY 2,000 MILES! Beautiful!
74 PINTO SQUIRE WAGON
Woodgrain panels, custom roof rack, radio $3,995

VOLKSWAGEN STATION WAGON
Very attractive 73 '412' Automatic, radial tires, radio $3,795

THE RALLY CHAMP!
Bright orange 73 DATSUN '510' two-door $2,795

TERRIFIC TOYOTA!
Only 10,000 miles on this very nice 73 '1600' sedan $2,895

DARK BLUE ITALIAN
73 Fiat '128' with radio and tachometer $2,695

HOLIDAYMOBILE
Very nice 72 VOLKSWAGEN Camper with propane stove and fridge, sink, radio, radial tires $4,195

A BARGAIN
$1,995 will buy this 72 Cortina sedan — ONLY 15,000 miles!

DARK GREEN BEETLE
1970 Model for $1,895

COMPACT AUTOMATIC
69 Cortina two-door only 45,000 miles $1,595

TOYOTA WAGON
Nice little '68 $1,595

CLEAN AS A WHISTLE!
68 Rambler $1,295

ONLY 37,000 MILES!
67 Sunbeam Arrow four-door sedan $1,295

68 DATSUN PICKUP $595
66 AMBASSADOR $895
66 PONTIAC $895

2620 GOVERNMENT at HILLSIDE
385-6737
OPEN 'TILL 9 P.M.
(Dealer Licence D1925)

Speedway
VOLKSWAGEN
PORSCHE • AUDI

SPEEDWAY HAS SELECTION

75 CORVETTE
74 CUTLASS
74 PINTO
74 TOYOTA Truck
74 MONTEGO Wgn.
74 HONDA Civic
73 AUDI 100
73 VOLKS Beetle
73 VOLKS Camper
72 VEGA
72 DATSUN
72 CAPRI
72 VISTA Cruiser
72 NOVA Sedan
71 MUSTANG
69 LINCOLN
69 CHEVELLE Conv.
69 CUTLASS
68 FORD S. Wgn.

And many more. See them here on Yates.

Speedway Motors Ltd.
971 Yates at Vancouver
Dealer Licence Number D-3141

385-2415

OUR MANAGERS 1974 AMBASSADOR BROUGHAM is to be sold. This RED BEAUTY has been driven only 16,000 miles and has air conditioning for pleasant summer driving. It comes equipped with automatic transmission, power steering, radio, and the economical 304 cu. in. V-8 engine which INSURES very good gas mileage. The price is ONLY $3995 and TRADES will be accepted.

GEM MOTOR SALES LTD:
480 Esquimalt Rd. 382-7195
D-2264

1962 RAMBLER CLASSIC, AUTOmatic, new motor and transmission. Must sell. Best offer. 478-4267 after 5:30 p.m.

'74 TOYOTA COROLLA, 1600 standard, shag carpet, AM-FM radio, radial tires. $2695. 595-5811.

'65 CUTLASS, LOW MILEAGE, good shape, 4-speed, tape deck, $1600. 592-6605.

MUST SELL 1964 IMPALA SS. 283, automatic, beautiful condition, $1,300. 652-2787.

'46 BUICK, 4-DOOR SEDAN, standard transmission, re-built motor. 478-1777.

1974 VOLKSWAGEN 7-PASSENger bus, partially camperized, this week only, 478-9273 after 5 p.m.

1971 GREEN PINTO, 24,000 miles, automatic transmission, $2,000, 598-4618.

966 VOLVO STATION WAGON, god condition, asking $1650. 88-5820 after 5 p.m.

FANTASTIC BLUE 69 CHARGER, excellent condition, 318 CID, air shocks etc. 384-4484 after 5 p.m.

1963 CHEV. BELAIR, JUST TESTed, $125 best offer. 386-7288.

'57 T-BIRD, $5500 OR NEAREST offer, 385-2988.

150 CARS FOR SALE

Brian Holley MOTORS LTD.

FIAT VOLVO

MAY TRADES!!

74 VOLVO 144 auto., 5,800 miles, as new $5395
73 FIAT 128 2-dr., very clean 1-owner car. Red, AM radio $2595
73 VW Squareback wagon, auto., 14,000 miles! Immaculate $3895
72 FIAT 124 Spider, BRG., new Momo mags and radials, AM-8-track stereo, beautiful $4395
70 FIAT 124 Spider, complete motor rebuilt by Brian Holley, new radials and top $3195
70 DATSUN 510, 4-dr. auto., refinished in white, perfect lady's car $2195
69 AUSTIN 1100 Countryman, reconditioned throughout. Only 40,000 miles $1695
69 DATSUN 1300 pickup, low miles, very clean $1695
69 POPULAR DATSUN 510, 2-dr., 4-speed, good runner $1695

Service Department NOW OPEN
6 Days a Week!
8 A.M. - 9:30 P.M.

Brian Holley

3319 Douglas
384-1161

Dealer Lic. D 3170

1969 OLDSMOBILE DELTA 88 CUSTOM
Immaculate interior, new radials, new shocks, transmission cooler, stereo, tinted glass. Offers over $2000. 382-6856, 382-0789.

1970 CUSTOM CUDA, NEW paint, new chrome spoke rims, new 50 series tires, new air shocks, new custom velvet interior. Stock drive train, V-8 automatic, asking $3,500 will consider trade in. 478-5176 or 385-6111 ask for Rick.

1972 FIAT 124 STATION WAGON
Cost new $4500. Immaculate condition. 30,000 miles. $2500. 382-6856, 382-0789.

HELP
Leaving country, must sell, '66 4-wheel drive, excellent condition. First reasonable offer takes. 598-3258.

'74 JAVELIN, 360, V-8, POWER steering, power brakes, radio, tape deck, vinyl roof, cloth inferior, mags, tilting wheel, $4,200 firm. 592-7536.

73 CHRYSLER 2-DOOR HARDtop, power steering, power brakes. AM radio plus FM stereo. 25,000 miles. Immaculate condition. 385-8328.

MUST BE SEEN
1964 Impala SS two door hardtop, automatic, power steering, power brakes, mags. Immaculate condition. 598-4683.

1963 COMET, 4-DOOR SEDAN, automatic, 42,000 original miles, second owner. Excellent condition. Best offer takes. 386-6934.

1970 FIAT 850, JUST TESTED, 38,000 miles, 35 m.p.g. radials, good condition, $1200. 383-4924 after 5.

1959 ZEPHYR, TESTED TILL April, 1976, radio, no body damage, $180, phone after 5 p.m., 384-7289.

MUST SELL '68 DATSUN, GOOD condition, excellent on gas, 18,000 on engine, good tires, $1100 or best offer. 478-8180.

67 CHRYSLER NEWPORT SEdan, very good condition. Air shocks, 61,000 miles, $1,250. 479-8177.

MOVING, HAVE TO SELL 1961 Karmann Ghia with '65 motor and transmission. In good condition, $650. 598-8654 mornings.

1966 BEAUMONT 2-DOOR HARDtop, V-8, automatic, chrome wheels, good condition, $1,200. View 862 Cunningham.

68 FIREBIRD 350 AUTOMATIC, power steering, power brakes, mags. $2195 or best offer. 382-5732 after 5.

1973 MONTE CARLO LANDAU, low mileage, excellent condition, loaded with extras, $4695. Sorry, no trades. 592-3459.

'64 GALAXIE 500, AUTOMATIC, power steering, radio. $450. 479-8431.

1972 MAZDA. EXCELLENT CONdition. With radio. $1650 or offers. 382-0581.

1974 FIREBIRD ESPRIT, LIKE new, fully equipped, automatic, with air. Offers. 598-7235.

1970 TOYOTA COROLLA, ONE owner car, excellent condition. Phone Marg 112-743-2270 after 5.

1972 TOYOTA COROLLA 1200. Low mileage. $1,850. 592-0372 daytime; 384-3102 evenings.

1969 GTO, V-8, AUTOMATIC, mags, $1,550. View 862 Cunningham.

1966 AMBASSADOR, NEEDS some engine work. Best offer. 592-4043 evenings.

1966 AMBASSADOR, NEEDS some engine work. Best offer. 592-4043 evenings.

71 DATSUN 510 COUPE, RADIO, 4-speed, many extras. $1,750. 384-4939.

1974 VOLKSWAGEN SUN BUG, Cortz iodine headlights, radial tires. 383-2205.

65 VW, TYPE III, $900 OR offers. 595-6123 day, 384-6879 evenings.

1972 VW WITH OR WITHOUT camper conversion. Before 7:30 a.m. or after 6 p.m. 478-9143

68 AUSTIN 1800, 23,000 MILES, radio, A-1 condition. $1,000. 478-8955 after 5.

'73 CELICA ST, STANDARD, 22,000 miles. $3,200 or best offer. 479-7425.

1966 PLYMOUTH STATION wagon, good condition, tested May 76. 652-3882.

74 FIAT SPIDER, 3000 MILES, under warranty until October 1975, $5000. 382-2957.

1970 TOYOTA CORONA, GOOD tires, tach, good condition, $1000. 385-4828.

65 MUSTANG CONVERTIBLE, IMmaculate, all stock, $1950. 388-9275 after 5 p.m.

GOOD—1960 TRIUMPH HERALD. First offer, $195 takes. 384-0165 after 5 p.m.

1961 FALCON, NEW TIRES, brakes, rebuilt trans., clutch, tested. For offers. 592-3319.

1966 VALIANT, $825. 385-5481.

1966 DODGE MONACO, 383, mags, tape deck. 478-7840.

159 CARS FOR SALE

1970 DATSUN 510 STATIONwagon, tested, $1420. 479-6129 after 5 p.m.

68 ENVOY EPIC, IMMACULATE, genuine 30 plus MGH $800. 477-0366.

1966 MERCURY 390, POWER steering, power brakes, tested, $800. 384-0106 after 5 p.m.

64 MERCURY. BEST OFFER. 478-1879.

1966 VW FASTBACK, GOOD condition. Offers. 382-0732.

'69 MAZDA 1500, 4-DOOR SEDAN, $1295. 595-8791 or 478-2884.

1961 MORRIS MINOR, NEW tires, $250. 382-5266.

1969 FORD RANCH WAGON, 96,000 miles, offers. 478-1348.

72 TOYOTA COROLLA COUPE, excellent condition. $2,095, 383-7832.

151 SPORT, IMPORT CARS

BRAND NEW '74 VOLVO 144 GL, 4-door, 4-speed with overdrive, fuel injection etc., rare car. English Car Centre Courtenay Ltd. Phone 334-4428 or 334-4170 evenings. DL5215.

CAPRI V-6
1973 model, only 6,000 miles. Immaculate. Power, comfort, class and economy. Offers to $3495. 479-2279 after 5:30.

TR3 DRIVEN ONLY 150 MILES since complete restoration, must be seen to be appreciated. $3600. or best offer, 598-2685.

E-TYPE JAGUAR, 2+2, SEPT. '73, 4-speed, AM-FM, air, 23,000 miles, Silver-grey, black interior, good condition. $9500. 479-6463.

CLASSIC MARQUE
Triumph TR4A, 1964, in excellent condition. Soft top and tonneau cover. offers on $1,750. 477-0053.

1968 DATSUN 2000, 150 HP, 5-SP., radials, new top and interior, mechanically excellent. 384-5747, after 6.

1973 BMW. 19,000 MILES, orange with black interior, new radials, standard shift, radio. $5000. 479-2734.

1971 TRIUMPH GT6 PLUS, LIGHT blue, Pirelli radials, Italian horns, very nice condition, between 5-9, 656-4606.

1974 TR6, 6,000 MILES. EXcellent condition. $5,200 or best offer. Call after 4:30 p.m., 384-2227.

73 PORSCHE 914, IMMACULATE condition. $5,150. 478-9126, after 5 p.m.

1968 ROVER 2000 TC. MOTOR needs work. $600 or offer. 479-5583. 963 Woodhall Dr.

'74 FIAT SPIDER, 3000 MILES under warranty until October 1975, $5000. 382-2957.

'64 VOLVO 544 SPORT, 6 RADIals, quartz headlights. Asking $950 or best offer. 656-4479.

1969 TRIUMPH GT6 PLUS, GOOD condition, $1,750. 385-1590, 385-7687, evenings.

1969 TR6, ONE OWNER, IMMACulate, treated with TLC, phone between 4-6 P.M. 383-4761.

'69 TR6, EXCELLENTLY MAINtained, offers. 479-2940.

'73 MGB GT. GOOD CONDITION. $4,000. 383-3463.

'65 CORVETTE STINGRAY CONvertible, 592-4674.

1967 MGB, MUST SELL, $1,600 OR best offer, good condition. 478-8897.

154 TRUCKS and BUSES

RARE VEHICLE
69 JEEP 4x4
FULL PRICE $2478
An elongated 1-ton long box with a vacuum rear hoist tailgate. Drive line includes a 350 V-8 Buick engine — automatic transmission, power steering and brakes, custom dash radio, all new heavy duty truck tires and a sensational 4x4 drive line with Warn hubs. Trade welcome — bank terms available. First come — first served.

GARDEN CITY AUTO. LTD.
2978 Douglas St. DLD 3790 382-9111

JEEP
a tough 4-letter word
TRUCKS, CJ5'S, RENEGADES,
CHEROKEES, WAGONEERS
IN STOCK!

REG MIDGLEY MOTORS
736 Cloverdale 385-8756

1973 CHEV. V-8, 4 SPEED P.S., P.B., 4-wheel drive, $4100; 1964 Chev. 4-ton hoist, 3-speed axle. $2300.
1972 GMC CAMPER SPECIAL with full power including air conditioning and 8'8" camper box. $3995.

VICTORIA JEEP, 386-6511
597 Hillside at Rock Bay D-2295

72 FORD XLT ¾-ton CAMPER SPECIAL 19,000 miless, 390 V-8 automatic, power steering and brakes. Many extras, $4995. S. J. PEDEN LTD. 2855 Quesnel St. 386-3464. D-1040.

PREMIUM PICK-UP
1965 GMC ½-ton, steet side, good 292 cubic inch 6 cylinder, 3-speed standard, check over for test, 76,000 miles, recent tune up, good tires, offers to $590. 478-9365.

169 Ford 5-ton van, tested till Feb., 76.
1967 Ford 5-ton van, tested till Mar. 76.
Ph. 383-2013 8 a.m.-9 p.m.

1965 DODGE SPORTSMAN CUStom window van, 8 cylinders, automatic. Rare push-up top equipped for camping. Very clean, excellent condition. $1895. 477-4833.

1973 GMC SIERRA GRANDE ¾-ton pickup, 454 engine, 16,000 miles, complete with Gem top canopy, $5,200 or reasonable offer. 652-3306.

1974 ½-TON CHEV, WITH CANopy and hitch, loaded, under 10,000 miles, must be seen, 652-3203 after 5 p.m.

'67 FORD MAXI-VAN WITH WINdows, 6 cylinder, standard, insulated, roof rack, good shape, needs paint, $1500. 477-0218.

1966 JEEP WAGONEER. BODY, interior, chassis, etc. excellent. Needs engine. Offers, 383-2755.

'69 FORD ECONOLINE, SHAG throughout, Quad stereo available. Offers. 479-1313, 9-7 p.m.

1970 CHEV ½-TON FLEET, SIDE pickup, V-8, 3-speed, automatic, asking $2300. 382-0673 after 5 p.m.

MUST SELL IMMEDIATELY 1966 GMC panel truck. Many new parts. $950 firm. 478-8551.

1965 DODGE PICKUP WITH CANopy, best firm cash offer takes. 595-3019.

1972 ECONOLINE VAN 200, LONG wheelbase, automatic, $3000. 592-3588.

24 PASSENGER SCHOOL BUS converted to camper. 382-5872. Can be seen at 1008 Hillside.

1966 JEEP WINDOW VAN, NEW tires, rad., etc., good shape, $900. 642-3473.

1969 CHEVROLET FURNITURE van, heavy duty, 12' body, perfect shape. 592-4150.

1974 GMC HALFTON, WITH CANopy, four speed, power steering, radio, 5000 miles. 477-4175.

1966 DODGE VAN, PARTIALLY camperized. Good mechanical condition. $1,500. 384-5164.

1966 DODGE VAN, CAMperized, slant 6, automatic. Excellent condition. 386-8219.

74 CHEV ¾. EXCELLENT CONdition. 22,000 miles. 350 cu. in. auto trans. 478-3076.

19772 ¾-TON GMC PANEL, 27,000 miles, will take older trade. Duncan 748-3478.

1971 CHEV ¾-TON PICKUP, power steering, power brakes, canopy, $3400. 592-9826.

CONVERTED SCHOOL BUS, needs motor, $500. 592-1039.

'69 CHEV. 307, V-8, GOOD CONDItion. $2,000. 478-4552.

75 FORD 1-TON WITH FLATdeck, low mileage. 652-3875 after 5.

1958 FORD PICKUP, $695 OR offers. 478-3776.

1968 TRIUMPH GT6, '71 RUNning gear. 477-3915.

1967 CHEVY VAN, PANELLED, insulated. 385-3940.

SIX TON HYDRAULIC DUMP goose neck trailer. Phone 386-8435.

1971 FORD ½-TON PICKUP, $2300. 383-2707.

57 WHITE FLATDECK, 18,000 G.W.V. 386-2788.

1955 FARGO ½-TON. NEEDS starter and mufflers, $150. 652-3848.

154 TRUCKS and BUSES

ENSIGN Dodge TRUCKS AND RECREATION VEHICLE CENTRE

LEASING COULD BE FOR YOU

BRAND NEW 1975 DODGE VAN

6 cylinder engine, automatic transmission, power brakes, deluxe seats, curb side windows.

$123 per month
36 month Net Lease

BRAND NEW 1975 DODGE D-100 PICKUP

Automatic, V-8, Power brakes, 6100 GWV, package and heavy duty tires. Complete with BRAND NEW, TRIPLE-E 8' deluxe CAMPER. Fridge, furnace, stove and jacks. Sleeps six.

$180 per month
36 month net lease

Other models to choose from at similar low rates

QUALITY USED TRUCKS

74 DODGE Van
6 cylinder, 3 speed, Standard transmission, radio.

74 DODGE Van
V-8 engine, automatic transmission, radio, power steering, power brakes.

74 DODGE ½-ton pickup, 6 cylinder, 3-speed, standard transmission.

74 DODGE Kary Van, V-8 engine, automatic transmission, 10 ft. body, radio.

69 DATSUN pickup, 4-cylinder, 4-speed.

66 CHEV. Cabover with 18-foot body, V-8, 4-speed.

QUADRA at CALEDONIA
386-2411
Ask for Truck Sales
Dealer licence number D-3672

1973 DODGE SPORTSMAN CUStom EX Club Window Van, 15 passenger, power steering, power brakes, V-8, seats, radio, 41,000 miles, good condition. Sorry no trades. 613 Herald Street.

'48 CHEV. 1-TON CARRYALL truck, 302, 4000 miles on a rebuilt, 5-speed gear box, 20 per cent 4 and over. Body like new, green. $1500. 478-4870.

1972 FORD ½-TON, WITH FIBREmold canopy. Automatic transmission with power steering, power brakes. In excellent shape. $3,000. 386-2620.

1966 STEP-SIDE FORD F100, 4x4, good body with canopy camper, asking $1800 or best offer. Phone 382-4577 anytime, 479-8655 evenings.

PRIVATE. '72 CHEV BLAZER 4x4. All options. Beautiful condition. Trades considered. $4,600. 478-9929, after 5.

1973 SUPER CHEYENNE ¾ TON camper special, V-8, automatic, 2 tanks, 2 batteries, many extras. 656-1758.

1957 GMC 20' FLAT DECK, TESTed, excellent motor, good condition, $1,200, parked at Disco Shopping Centre (Hillside). 386-9772.

"TRUCK CANOPIES"
COASTLINE TRAILER CENTRE (1971) Ltd. 1915 Quadra St.
DLD-8573 388-6021

LEN BARKLEY INTERNATIONAL LTD.
New and Used Trucks
517 Herald St. 388-5508

1972 DODGE ½ TON PICK-UP, step side box, 3 speed, 6 cylinder, mags, radio, A-1 condition. $2,695. Firm. 383-9945. after 5.

2 16' VANS, LOW MILEAGE, RECently tested, excellent condition, 1971 and 1973. Both GMC. Must sell. 477-1922.

'62 CHEV. ½-TON, SMALL BOX, $300. 477-4457.

1973 FORD F350, BOX AND hoist, 16,000 miles, 383-5871.

1955 FORD ½-TON, BODY GOOD, runs. Phone 383-0750 after 6 p.m.

158 TIRES

MICHELIN "X" RADIALS

Sizes to fit all makes and types of cars — MINIS through to CADILLACS.

"CHARGEX" OR PAY DAY TERMS at

D & D TIRE

1620 Blanshard St.
382-7283

TWO TIRES, 16" WHEELS, mounted with studded tires, as new, $130 for pair, fit ¾ ton heavy duty camper truck. 383-2371.

158 TIRES

2, 4 BOLT, 7 X 13 ET WIRE DISH mag rims. 592-2619.

160 PARTS, ACCESORIES

CASSETTE
car stereo from $49.95
Expert installation at
B.C. SOUND and RADIO SERVICE
931 FORT 383-4731

HEAVY DUTY ENGINE HOIST; 5-speed transmission; 3-speed Chrysler or Dodge transmission, completely new inside; Timkin truck rear end; two 290 tires and rims, etc. 320 Bessborough, View Royal.

BLACKY'S AUTO WRECKING
Three miles south of Duncan. V.W. parts, most American cars. 748-8421.

1974 VW van, 1700 c.c. engine, 2300 miles.
1974 VW Van Trans. 2300 miles.
1974 VW Beetle engine, 2100 miles.
1974 VW Beetle trans., 2100 miles.
Phone 383-2013

WISCONSIN 4-CYLINDER ENgine, air cooled, $700. Completely overhauled. 1966 200 cc Ford 6 cylinder, $250. 1600 cc Datsun 1969 engine, $250. 383-9630.

'66 BEAUMONT REAR END, good condition, $50. Set of ET mags, $20. 1 2-barrel intake manifold, 1 set of exhaust manifolds for small block Chev., $30. 656-2073.

CORD'S PISTON RINGS
2925 Bridge St. 383-0011
Rebuilding your engine? See us for your parts and machining needs.

CANOPY FOR IMPORT TRUCK, two L60-14 Goodyear tires (nearly new) and 2 slotted mags—6-bolt pattern for small truck. 477-3832 after 5.

RADIATOR REPAIRS, FAST TOP quality repairs at Maurice's Auto Body, 427 Bete St., phone 384-3121. Located behind the Burnside Pay and Save Gas station.

TWO 3 PASSENGER SEATS FOR Ford Van, nicely upholstered blue vinyl, good condition, offers. Phone 382-9581 after 5 p.m.

'56 CHRYSLER WINDSOR FOR parts. Also '52 Morris Minor. 595-0115.

WANTED — BODY PARTS FOR 1966 Comet. Phone 479-2927 after 5 p.m.

AUSTIN HEALEY TRANSMISsion, top shift with overdrive, excellent condition. 385-1975.

WANTED: FOUR 14X6 ALUMInum spun mags. 595-6915.

WANTED: 1900 TOYOTA ENGINE having standard transmission. 477-3516.

WRECKING 1966 VOLKSWAGEN, with gas heater. No motor. 479-1260.

NOW WRECKING FRESH STOCK of pick-up trucks and compacts. B.C. Auto Wrecking 652-1181.

1971 GTO MAGS, CHEV GEARS. 327 engine parts. Good Powerglide trans. 595-8791.

'65 COMET, 289, 3-SPEED auto., whole for parts, offers, 384-6884 after 4:30.

EXCELLENT TONNEAU COVER, for sumbeam Alpine. New zippers, $50. 479-8797 or 386-7377.

327 CHEV MOTOR, 1966, EXcellent condition, with transmission, recently rebuilt. 652-2093.

REAR BUMPER FOR COURIER pick-up, $45. 642-5417.

CASH FOR WRECKED SPORTS cars. B.C. Auto Wrecking. 652-1181

WANTED: GOOD ZEPHYR motor. 598-5294.

1961 RENAULT FOR PARTS, complete. 477 9941.

1964 MERCURY—WHOLE OR parts. Offers. 383-9340.

WANTED: TAILGATE FOR 1968 Ford F-100. 642-5932.

FOR SALE: PARTS FROM 1960 Vauxhall Envoy. 478-4909.

68, 327, NEW LIFTERS. 478-0120.

1961 SUNBEAM RAPIER, WITH overdrive, $100. After 5, 383-1879.

162 AUTO REPAIRS, SERVICE and TOWING

FOREIGN CAR REPAIRS OUR SPECIALTY, all makes including Renault, Citreon, Peugeot, all sports and performance cars. For a free estimate phone. Pierre Perrera (formerly European Car Centre) at HONDA CAR CENTRE, 909 Yates St. Phone 386-6707. We also buy used foreign cars.

INDEPENDENT VOLKSWAGEN repair or service, downtown. Certified mechanic. Lou's Auto Repair, 617 Vancouver Street.

SCRAP CARS HAULED. 478-6212, 478-8512

166 CARS and TRUCKS WANTED

VICTORIA AUTO BROKERS
386-7707 1808 Banshard 382-1921
TOP DOLLAR FOR YOUR CAR

166 CARS AND TRUCKS WANTED

CARS WANTED FOR CASH

— WE PAY OFF LIENS
— HIGHEST CASH PRICES
— TRADE UP OR DOWN

DePAPE
760 JOHNSON STREET
384-8035
DePAPE MOTORS LTD.

CARS WANTED FOR CASH!
Top prices now being paid
GEM MOTOR SALES LTD.
480 Esquimalt Rd. 382-7195

CASH
We will buy your car for cash. G.C.M. Motors Ltd., 780 Goldstream Ave., 478-3242. D-7197.

SHELBOURNE AUTO MART LTD.
1640 Cedar Hill X Rd. 477-9166
We Buy Cars. Instant Cash.

WANTED: 1964-69, 6-CYLINDER standard, GM or Ford, sedan or wagon, Falcon, Beaumont, Chev, etc. 479-1259.

STRAIT MOTORS LTD.
Cash for Cars — From '65-'69
1513 Quadra at Pandora 384-8191

168 CAMPERS, TRAILERS and MOTOR HOMES

PARTS SPECIALS

Colored ROOF VENTS	$16.85
12 Volt DOME LIGHT — Chrome only	$ 2.35
TRANS COOLERS	$ 26.95
SEWER HOSES	$ 3.95
COLEMAN 3 burner plate, gold only	$ 35.00
10 ONLY 3.6 cu. ft, 3-way FRIDGES, slight damage	$248.00
4.3 cu. ft. 3-way FRIDGES	$378.00
Carry-effe's TOILET	$ 21.50
Thermix HEATERS	$ 92.00
SMALL 12 volt DUAL FLUORESCENT light	$ 16.95
LARGE dual fluorescent	$ 26.35

FENNELL'S Trailer Supplies
PARTS—PROPANE—REPAIRS
Profiled Aluminum SPORTSMAN CANOPIES
Mon.-Thurs. 9 a.m.-8 p.m.
Fri., Sat., 9-5:30
Sun. 12-4:30
6459 Pat Bay Hwy. 652-2511

LIKE NEW
1974 TIOGA 19' mini-Home completely self-contained on GM Chassis with less than 5,000 miles use. An immaculate luxury coach at well below replacement cost. For information and personal service contact BARRY FOSS at 382-7121 or Res. 598-6703 EMPRESS PONTIAC BUICK LTD. 2867 Douglas. Dealer Lic. D-3182.

"WESTERN" CAMPERS
OKANAGAN TRAILERS
Repairs
To all types of rec. vehicles.
VAN OUTFITTING A SPECIALTY
PHONE 384-0213 ANYTIME
PARTS — ACCESSORIES
LOGAN'S RV SERVICE CENTRE
650 Burnside Rd. E. near Douglas

½ TON GMC SIERRA GRANDE pick up, 1972. Scamper camper for ½ ton, and Caveman canopy. Also ladder and storage rack. 477-6026.

17½' RAM DELL TRAILER, fully self-contained, perfect condition, 652-2258.

1972 20' CORDALANE MOTOR home, $10,950. To view 4099 Tuxedo or 386-9524.

PLYWOOD FIBREGLASS camper with bed $300. 384-5045 after 5.

SPORTSCRAFT HARDTOP CAMping trailer, $995. Like new condition. 743-2341.

10' WORK TRAILER
Locking doors, overhead boom, $950. 543 Riel Place.

1974 VOLKSWAGEN CAMPER, fridge, stove, low mileage, 656-4275.

8' CAMPERETTE — PROPANE equipped, roof rack, etc., $500 or offers. 386-6568.

1972 VW CAMPER, 13,500 MILES. 2 snow tires with rims. $5,700. 479-5119.

WANTED—MOTOR HOME APproximately 20 ft. In good condition. Phone details to 383-0405.

FOR RENT, 13' TRIPLE EE compact. Sleeps 4 adults, $45 week. 642-5177.

168 CAMPERS, TRAILERS and MOTOR HOMES

LAYTON
HOLIDAIRE
WEEKENDER
GALAXIE
Campers - Canopies

NEW
20½ FT. 1974
LAYTON TRAILER
INCLUDING: toilet, tub, duct heading, 4-burner stove and oven, large 3-way fridge, and sleeps six.
Bargain Price $4995

OLDER HOME
Ideal for Summer Homes
17½ FT. KENSKILL TRAILER, shower, toilet, fridge, furnace. Sleeps six. Very clean. $1795

BOOK NOW
74 - 22 ft. COUNTRY SQUIRE TRAILER. Fully self-contained, set up at MT. VIEW Trailer Park — SHAWNIGAN LAKE. $100 per week.

PARTS, ACCESSORIES! REPAIRS

HOURS OPEN
Daily 8 a.m. to 5 p.m.
Thurs.-Fri. nite till 9 p.m.

DOMINION MOTORS

We specialize in I.C.B.C. Autoplan Campers and Trailers
1703 BLANSHARD ST.
(across from Hudson's Bay Parking Lot) Victoria, B.C. 385-5012.
Dealer Licence Number D-3536

BOB'S
MOBILE HOMES LTD.
25 Crease 386-3623
DL 7456

CHECK OUR PRICES ON
EAZLIFT hitches
PARTS — PROPANE
3-way FRIDGES
TRANS COOLERS

Air conditioners
2 INLY $225

OPEN
8:30 - 5:30 daily
Mon., Tues., Fri.
till 8 p.m.
Sundays by appointment

VICTORIA'S EXCLUSIVE TRAVELAIRE DEALER

COASTLINE TRAILER CENTRE (1971) LTD.

1915 Quadra St.
388-6021

Dealer Licence D8573

SHASTA TRAILER, PROPANE stove with oven, ice box, sleeps 5. Good condition. 749-6204.

WANTED TO RENT — BOLER, Trillium or Honey last week of July. 595-1163 or 384-7837.

SMALL UTILITY TRAILER, good shape, $125. 478-4248.

27' AIRSTREAM $8500, 25' AVION, $5400, hitches included. 652-3557.

FOR SALE. HARD TOP TENT trailer. Immaculate. 386-1929.

CROSSWORD by Eugene Sheffer

ACROSS
1 Name in baseball
5 Solemn wonder
8 Firm
12

168 CAMPERS, TRAILERS and MOTOR HOMES

S. J. PEDEN LTD.

VANGUARD CAMPERS

See the FULL RANGE of popular VANGUARD CAMPERS. 12 different models to choose from. VANGUARD quality is built into every unit from the compact Lowboy at $1455 and models range up to the luxurious 11 ft. deluxe self-contained campers.
VANGUARD QUALITY AT A PRICE YOU CAN AFFORD

TRADES

8'6" Vanguard	$1995
8'6" Vanguard	$2095
72 Ford XLT ¾ ton, 19,000 miles, c-w '75 8-ft. 9 Vanguard	$7295
8' Security, sleeps 2	$ 850

CAMPER RENTALS

TRUCKS and CAMPERS
CAMPERS only—MOTORHOMES

PARTS AND ACCESSORIES

If you're building a camper, trailer, or boat, or converting a van or just modifying what you have, be sure to see our large assortment of SINKS, FRIDGES, ICE BOXES, ROOF VENTS, WINDOWS, SPRUCE FRAMING, PANELLING, TOILETS, LIGHT FIXTURES, HEATERS, WATER TANKS, TABLE LEGS and many more other useful items.

HOURS
8:00 - 5:00 Mon. - Sat.
Lot open Thurs. and Fri. Til 9:00

S. J. PEDEN LTD.
2855 Quesnel St.
386-3464
DLR. D-1040

IMPALA CAMPING WORLD

SPRITE

TRAVEL TRAILERS
4 models fully equipped and wired from $2895

TENT TRAILERS, MOTORHOMES 5TH WHEELS

TENT TRAILER RENTALS
Propane - Accessories - Service

Open every day, except Monday

10077 Galaran Rd.
on Pat Bay Hwy. Sidney
D.L. 3918
656-5504

CAMPERS

READY TO GO!

FORD, DODGE and GMC Trucks with New OLYMPIC CAMPERS 8' to 10½'
Call an "AMC GOOD GUY".
For a Super Deal On One of these Trucks and Campers!

REG MIDGLEY MTRS.
736 Cloverdale 385-8756
Dealer Lic. D3785

FAMILY FUN
73 Westfalia Camper
FULL PRICE $5946

A beautiful orange coloured Volkswagen Westfalia Camper completely equipped with sink, ice box, table, chairs, luggage compartment, tanks, sleeps 5 and is like brand new. Lots of miles left in this family equipped unit. Cash — trade — terms. Open every night till 10 and 6 p.m. on Saturdays.

GARDEN CITY AUTO. LTD.
2978 Douglas St.
DLD 3790 382-9111

1969 DODGE WIH 8-FT. CAB over camper, $2600; as new Security Camper, self-contained, fully equipped with 1972 GMC truck with 8'8" box and air conditioning, full power, the pair $6,000.

VICTORIA JEEP 386-6511
597 Hillside at Rock Bay
D-2295

DOGWOOD TRAILER SALES
PARTS PROPANE RENTALS
RANDELL TRAILERS AND CAMPERS 478-6841
2630 Deville Road
Dealer Licence D-1789
Highway 1 and Millstream Rd.

24' CITATION, FULLY SELF-CONtained, 4-piece bath, thermostatically controlled, under floor heating, water purifier, gas-electric fridge, stove-oven, 3-way lights, sleeps 6, could be used for permanent living. $4,700. 384-5031 from 8 to 6, 598-7637 after 6.

HOLIDAY RAMBLER TRAVEL Trailer, 26' Tandem Axle. Rear twin Beds, centre bath, sleeps 4, gas and electric fridge, 3 way lights, forced air furnace, complete with reese, sway bars and hook up. Phone 384-8981.

24' PROWLER AS NEW, FULLY equipped. Equalizer hitch and sway control; many extras. Built-in stereo and tape deck, etc. Immaculate, ready to go, $5,500. Would consider 9' camper on deal. 656-1255.

TOP OF THE LINE 1974, 25' Terry travel trailer. Fully self-contained, forced air furnace, eye level oven. $5800, 478-5078 after 6 p.m. weekdays. Anytime weekends.

FOR RENT HARDTOP TENT trailer, week or month, reserve now for summer vacation. Responsible parties only. $38.50 per week. 479-5163.

FOR SALE. 1974 BELLEVUE Hard Top Camper. Stove, fridge, furnace, sleeps 6, 2 propane tanks. $1500 or nearest offer. Phone 386-7353 after 6 p.m.

1970 VOLKSWAGEN WESTFALIA camper, in good condition, $3395, DL2273, Government St. Motors, phone 385-5860 or 592-3540.

19' FLEURY MOTORHOMES, steel frames, fibreglass, compact, easy to drive. Jackson's 974 Goldstream, 478-5812. DL-1014.

73 VW WESTPHALIA CAMPER. Excellent condition. Asking $5,800, or best offer. Must sell. 477-5517 or 388-5022.

RENT A WINNEBAGO
Motor home, fully self-contained. Booked July 5th thru August 25th. 477-3562 or 477-4327

WANTED TO RENT: CAMPER to fit Toyota truck for three weeks beginning June 6. Call 382-3131, local 224.

19' 1971 TRIPLE E. MOTOR home, all facilities. $8500 firm. Phone 598-3589.

STRONG PLYWOOD CANOPY with 4 windows, $75. can be viewed at 132 Ontario St. 386-2589.

8' ALUMINUM CAMPER, $500. 595-3795.

PICKUP TRUCK CANOPIES. 386-0411.

8' ALASKAN CAMPER, GOOD condition, $650. 478-4569.

FOR RENT HARD TOP TENT trailer, sleeps 4-5. 595-2340.

RESERVE NOW FOR SUMMER truck and camper rentals, 386-0411.

FOR RENT: HARDTOP TENT trailer, sleeps 4 adults, 478-4602.

CAMPERS FOR RENT. 478-8080.

FOR RENT: FORD TRUCK, 11' camper. 477-3562 or 477-4327.

168 CAMPERS, TRAILERS and MOTOR HOMES

IT'S A FACT

PURVIS FLACK
R.V. CENTRE

Offers the greatest choice of Recreational Vehicles on Vancouver Island. Select yours from this great lineup.
TRAILERS, (13' to 30') from TERRY — TAURUS — SCAMPER — ALJO — CAREFREE — BOLER.
CAMPERS FROM KIT — SLUMBER QUEEN AND SCAMPER.
SOTHWIND AND TIOGA MOTOR HOMES. VENTURE AND SPORTCRAFT Hard Tops.

COMING SOON

KIT COMPANION TRAILERS.

THIS WEEK'S SPECIAL

VENTURE hardtop, sleeps 4, stove, fridge, privacy curtains $3095. You Save $351.
Easy Terms Trades Welcome

REMEMBER

Our parts and R.V. supplies section has been expanded. And, we offer professional service — welding — propane — sani-disposal station and off season storage.

PURVIS FLACK
R.V. CENTRE
LIMITED
1080 Goldstream Ave.
478-8377

Sales lot open Mon.-Fri. 9-9, Sat. 9-6 p.m. Sundays Noon 5 p.m.
Dealer Licence No. 3772.

1972 PARKLANE HARDTOP trailer, sleeps 6, ample storage space. Includes spare tire. Like new. Used only a few times. $900 or offers, also boat and trailer includes 1½ h.p. Seagull motor, open to offers. To view 1490 Ocean View Rd. 595-6665.

HOME MADE HARD TOP trailer, near new excellent factory made canvas, spare tire, mattresses, table, storage bins, cupboards, sleeps 6, $350 or nearest offer. 478-4428, after 5 p.m.

1974 HARDTOP STARCRAFT trailer. Sleeps 6, stove, fridge, sink, canopy, screened kitchen, privacy curtain. Used one week. Price $2,300 or best offer. 743-2366.

1974 22' COUNTRY SQUIRE trailer, excellent condition, self-contained, electric brakes and sway bar hitch included. Must sell, $4,800. 642-5581.

26-FT. '66 AIRSTREAM, AIR CONditioned, good condition, in park. 10 a.m. till 3 p.m., 478-8675 eves. after 8 p.m.

'69 FORD VAN, FULLY CAMperized, high top, low mileage. Asking $4,200. 478-2175 after 5 p.m.

1971 NORTHWEST HERITAGE, 40'x24', 3 bedrooms, phone 382-8495 after 5 p.m.

'70 SEARS TENT TRAILER, sleeps 6, mattresses included. 384-1918. 9-12 p.m.

SOFT TOP TENT TRAILER, Excellent condition. 479-7977.

TRAVEL TRAILERS FOR RENT. Fully insured. 384-4818.

169 MOBILE HOMES AND PARKS

TRIANGLE HOMES LTD.

Bendix Home Systems Ltd.
Pyramid
Knight-Squire-Page
2435 Trans. Can. Hwy.
478-1774 D.L. 25171
Mon.-Fri. 9-6 p.m.
Evenings by appointment
Sat. 9-5 Closed Sundays

WAGON TRAIN HOMES LTD.

VICTORIA
2524 Douglas St.
386-3291

LANGFORD
974 Goldstream
478-7333

SOOKE
6647 Sooke Rd.
642-5533

Dealer Licence Numbers:
MCD-26002 MCD-26018
MCD-26003

GOLDSTREAM MOBILE HOMES LTD.

PARAMOUNT PREMIER
MONARCH AND PARKWOOD
Modern park space available with all purchases

2994 Jacklin

478-1751 478-8391
Dealer Licence No. MCD 26091
OPEN TO 5:30

URGENT CASH SALE
$8,500 firm 1968 Safeway 10x43, 2-bedroom, setting in a small private park. New 7x10 metal shed. Range, hood and fan. Fridge, drapes, 4 piece bath, large cupboard space. On cablevision. Close to large shopping area. Phone 8 a.m.-4 p.m. 388-6249 weekdays only.

OVERSTOCKED, 8 UNITS MUST go, priced from $8,500 and up. Come to Wagon Train Homes Ltd. DL. No. 26003, 974 Goldstream Ave. (Highway 1A), 478-7333.

1974 — AS NEW — DELUXE mobile home, skirted, porch, shed, electric fireplace, shag rugs, located scenic Mill Bay. Commuting distance Victoria, $16,500. 746-7836.

ORDERED EAST, MUST SELL our 3-bedroom home. Tastefully set up on spot 17, in Shirlmae Park. Drive in to inspect anytime, or phone 478-4151, 478-6049.

12-60 MOBILE HOME, 2 BR, IN quiet adult park, near bus, stores. Jackson's Goldstream Estates, 974 Goldstream, 478-5812. D.-1014.

1974 KENTWOOD 2-BEDROOM, Spectacle Lake trailer court, children and pets welcome, 25 minutes from Victoria. Collect: 743-5326.

FLEETWOOD 12X60 MOBILE home on lot, Thetis Lake Park. $10,000 cash. Phone 478-5498 after 6 p.m.

24X40 DOUBLE WIDE, FULLY skirted, large sundeck, sunny location, immediate possession. 478-0244.

24 BY 40 DOUBLE WIDE PREmier. Adult Park. Call 478-8720 after 5, weekdays or weekends anytime.

'74 12X68 SAFEWAY, 3 BEDrooms, front living room, fully furnished, washer, dryer, set up in park in Mill Bay, $17,500. 743-5747.

12X48 2-BEDROOM, SKIRTED and porch. 642-3652 after 4:30.

169 MOBILE HOMES AND PARKS

Robinhood
SALES AND SERVICE
721 Goldstream
NEW AND USED

Mobile homes all located within 25 miles of Victoria. Government Grants — $1,000 and $500 available to assist you in financing O.A.C. Urgency forces some homes to be offered for less than market value.

EXAMPLE: PRIVACY on this lot. Must sell 1974 24x40 Mobile Home, close to Victoria with View of Mountains and Victoria. All appliances including washer, dryer, air conditioning; shag carpets and colonial furniture. Must sell by May 30. Make your offer.

Call today 478-9517
478-9516 or 478-9912
D.L. 3091

kv
Happy Valley HOMES LTD.
Dealer's No. D-26010
2681 Sooke Road
478-8303

—Family spaces available
—Retirement Park specialists
—Park space available with all purchases
—Canadian built homes

1974 DOUBLE WIDE, AS NEW, 24x52, 3 bedrooms, 2 complete bathrooms, living room, dining room, kitchen plus utility room. Sliding patio doors overlooking mountain stream, with large landscaped lot and double parking space. New shed and many extras. $21,900, negotiable. 478-3385.

12X68 3-BR SAFEWAY MANOR, $14,500. Excellent condition. 478-9912 (DL 3091).

WANTED COTTAGE AT LAKE Cowichan for the month of August. 383-8131, 382-9388.

DOUBLE WIDE. 24X52. SKIRTED, sundeck, small shed. Beautiful Hidden Valley Park. 478-6747.

24X40 MOBILE HOME, TREED park, 10x48 sundeck overlooking lake. 652-2295 or 642-5705.

12X56 — ADULT PARK — AS new — rec facilities. $13,500. 245-3238.

178 SUMMER RESORTS

OLDER TYPE COTTAGES IN private setting in Parksville on beach. Wood stoves, families preferred $89-90 per week. Phone 248-3173 or write Normar, 334 Temple St. R.R. 2 Parksville.

WANTED ON SHAWNIGAN Lake, waterfront cottage for June, July, August, September. 478-5497, 478-6332.

FOR SALE: FULLY SERVICED travel trailer site at Shawnigan Lake. Phone 658-5995.

WANTED: COTTAGE FOR ONE week on Shawnigan Lake, either late July or August. 477-4512.

WANTED COTTAGE, IN JULY or August on waterfront, 477-2687.

181 TOURIST ACCOMMODATION

CEDARS RESORT AND MARINA, family housekeeping units, boating, fishing, swimming tackle rental, launching ramp. Daily, weekly, monthly rates. Box 948, Lake Cowichan, B.C. V0R 2G0.

185 CONVALESCENT AND REST HOMES

ROCKLAND AREA. PERSONAL care home has vacancy for a lady or gentleman. Private room. Registered nurse on duty. 24 hr. care. Tray or dining room service. 595-4922.

BRIGHT, LARGE PRIVATE room, in family Metchosin waterfront home, suitable for a retired couple or elderly man, nursing services available. 478-9340.

HELLO LADY, JUST FOR YOU. One nice sebl-pripate room on the main floor. Tray in room, laundry, good meals, good care. Reasonable price. 384-1750.

PRIVATE ROOMS WITH BEAUtiful surrounding on Rockland Ave. 598-6562.

SEMI-PRIVATE ROOM, GROUND floor, ladies only. 385-1814.

190 ROOM AND BOARD

OAK BAY GUEST HOUSE, 1052 Newport Ave., famed for Senior Citizens making it their happy home. Located amidst beautiful garden, near bus stop, golf course, marina and post office. Double and single rooms with private bath. Phone 598-3812, 598-4330, 10 a.m. to 6 p.m.

WANTED: 1 NON-SMOKING AND working male or female to share or board in large waterfront house. 385-8804 after 6 p.m.

ROOM AND BOARD. MALE OR emale. Must like birds, $125 per month. Phone after 5 p.m. 82-1169.

193 ROOMS TO RENT

LOVELY SLEEPING ROOM, IN Beacon Hill area, young working man. References required. 386-6252.

ROOM FOR RENT IN COMMUnal house for one month only. 382-2377.

NEAR MAYFAIR, BEDSITTING room for young girl, no cooking. Phone after 6 p.m., 382-7020.

NEW WELL-FINISHED SUITE, own kitchen and bath, $85. 3071 Washington St. 386-0204.

HOUSEKEEPING ROOMS $65, near downtown shopping. 383-4929.

ROOM WITH BOARD IF DEsired in private home. 477-0226.

2 PERSONS TO SHARE HOUSE with 2 others. 386-0829.

197 HOUSEKEEPING ROOMS TO RENT

CLEAN, QUIET, CARPETED room for single working woman or student. Fernwood-Pandora area, 592-2159.

FURNISHED HOUSEKEEPING room, non-drinker only. Suitable for male pensioner. $48. 735 Queens.

FURNISHED ROOM, ONE BLOCK from jubilee. Share kitchen, bath, cable TV. Ladies. 595-3779 after 5 p.m.

BRIGHT, CLEAN ROOM, $85, Fairfield, clean quiet working person only. 382-7410.

BRIGHT, CLEAN ROOM, COOKFort area. Middle-age, elderly lady only. 384-7474.

ATTRACTIVE PLACE, NEAR park, shopping. Wanted, pensioners. 521 Simcoe 382-6668.

QUIET, CLEAN, SUITABLE ONE mature lady. Centre of town. 383-1396.

SMALL LIGHT HOUSEKEEPING room for mature adult, enquire No? 101 1030 Linden Ave.

BASEMENT ROOM, PRIVATE bath, near hospital, quiet, non-drinking person. 598-3472.

RITZ HOTEL
710 Fort St. 383-1021

200 APARTMENTS TO RENT UNFURNISHED

2-BEDROOM SUITE AVAILABLE, Jubilee area. Mature adults only, no children, no pets. Phone between 4 and 6 p.m. 598-8688.

APARTMENT FOR RENT, ONEbedroom, couples only. No children, $130, 385-6096.

2 BEDROOM, UTILITIES INcluded, $250. View 5:30-7:30. 3710 Craigmiller.

LIVING AREAS IN OFFICE, suit business sperson, town centre, $165. 598-4060, evenings.

2-BEDROOM APARTMENT, Fernwood area, available June 1. Phone 386-0411.

1-BEDROOM APARTMENT, Fernwood area, available June 1. Phone 386-0411.

200 APARTMENTS TO RENT UNFURNISHED

Harbour Towers

A FULL FACILITY BUILDING
—Raven's lounge and dining room
—sweeping views, balcony
—laundry room on each floor,
—swimming and hydrotherapy pool and sauna
One-bedroom suite available June 1st from $240.
Luxury appointed PENTHOUSE
—Sweeping view, 1400 sq. ft.
—Wall-to-wall carpets.
—Brick feature wall with electric fireplace.
—2 bedrooms, 2 baths.
—Formal living, dining-room.
—Free hydro and parking.
—Available July 1st $550 per month.
Contact Harbour Towers, 385-2405

Chateau Victoria

1-Bedroom Suites from $180.00
SUPERIOR fire and soundproofing, wall-to-wall carpets, drapes, balconies, colored appliances. ADULT oriented building. No pets, 1-yr. lease required.

For information please call 382-4221 740 BURDETTE AVE

"HOMEHUNTERS" OF CANADA 598-5101

$195—1 BR, Very Nice
$172—Large Bach. Central
$179—Bach., Toest Your Toes
$155—Bach., Balcony, near Sea
$220—2 BR Cottage, nice
$290—Cond., 2 BR, Kids and Pets
$230—2 Avail., 2 BR Apts., Nice
$350—Live in Comfort, 2 BRs
$150—1 BR, Mature Couple
$145—2 BR, Central
$235—Beautiful 1 BR Cond.
FEE
Open 7 Days a Week
1394 Hillside Ave.

WINDSOR COURT APT.
Two bedroom suites available immediately. Wall-to-wall carpet, drapes, pool, sauna, therapy pool, tennis court. Sorry no children or pets. For information please call:

Mr. Trakys—384-8753

Mr. Cox—384-4859

Mr. Collins—384-9008

CONDOMINIUM, 2 BEDROOMS, large living and kitchen. With fridge, stove, drapes included. Large storage facility. Swimming pool and sauna. Close to Beacon Hill Park. Waterview and transportation. Corner of Dallas and Government. Available immediately. No pets or children. Rent $325. To view phone 383-1211 between 2 p.m.-3 p.m.

E. G. PRIOR APARTMENTS
2622 Prior St.
One and two bedroom suites. Regret no children or pets. Phone 382-5856.
P. R. BROWN and SONS LTD.
762 Fort St. 385-3435

MT. TOLMIE - SHELBOURNE
1-bedroom suite to rent in attractive condominium building. Swimming and therapy pools, sauna, generous hobby room and games room. Immediate occupancy. For details call ELEANOR SANDERSON 384-9610 or 388-4271.
J. H. Whittome and Co. Ltd.

VERINDA MANOR
2639 Fifth St.
One and two bedroom suites. Regret no children or pets. Phone 385-0675.
P. R. BROWN and SONS LTD.
762 Fort St. 385-3435

EXCLUSIVE OAK BAY
Main floor of magnificent character home, two bedrooms, living room, dining room, den, sun room, 1½ baths, 3 fireplaces, over 2000 sq. ft. 1 block to sea and shops. $475 inclusive. Adults only please. 598-7691.

two bedroom condominium apartment, with fridge, stove, washer, dryer, underground parking, sauna, whirl pool, located University Park Terrace 1870 McKenzie Ave. To view phone sales office. 477-8549 or residence 652-2950.

NEW 2 BEDROOM DELUXE condominium. Master bedroom ensuite, pleasant outlook. Sorry no children or pets. Responsible adults. References. Lease preferred. $325. Mr. Kurtz, 656-3313, 9 a.m. to 5 p.m.

AVAILABLE JUNE 1, 1-BEDroom, $188. Available June 15 or July 1, 2-bedroom, $210. Pool and sauna, adults only, no pets, 382-1202 Carnavon Manor 1243 Bay Street.

ELDON PLACE
Near Woodwards. Available June 1st. One-bedroom suites from $186 to $196. Older mature people only. No children or pets. New building, all facilities. 386-0614.

2 BEDROOMS, 2 BATHS, TOP floor, very large, corner suite, in concrete building, lovely views, gardens, six appliances, guest facilities, pool, available for $450. 386-3816.

AVAILABLE JUNE 1. 2-BEDroom deluxe suite. Esquimalt area. Mature couples only. Sorry, no children or pets. References required. 386-0124.

2 BEDROOMS, HEAT AND hydro supplied, $275. No children. working gentleman preferred, Mayfair area. Available now. Phone Shawnigan 112-743-2736.

2 BEDROOM SUITE, ABOVE store on Fort Street, available June 15. Not suitable for children, but provides maximum privacy. $210 per month. 658-8800.

2 BEDROOM, TOP FLOOR, WALL to wall carpet, $235. Also one bedroom deluxe, $210. June 1st. Sorry no children or pets. For appointment to view, 595-2601.

FOR RENT: NEW BUILDING, close in, bachelor suite, $165. 1 bedroom suites, $185. 383-1042, after 5 p.m.

1 BEDROOM APARTMENT, quiet older people, inquiries between 6-8 p.m. only. 1124 Dallas Rd.

REGINA APARTMENTS $160. 1 bedroom with balcony, available by June 1, older mature people only, no children, no pets, phone 383-4880.

ONE-BEDROOM DELUXE CONdominium, University Park Terrace, $275. 386-6396 between 8:30 and 5; after 6, 743-2993.

ROOM TO RENT IN UPPER DUplex with large yard, house privileges. Prefer mother with child. $90. 598-1611.

BACHELOR SUITE, SELF CONtained, $110. 1160 Richardson. 388-9559.

2-BEDROOM SUITE AVAILABLE, mature adults only, no children, no pets. 598-1208.

MAPLEWOOD GREEN APARTments — adults only, 1-bedroom, $197, June 1. 383-9757, 9-6 p.m.

JAMES BAY 1-BEDROOM OCEAN view. Sorry no children or pets. $235. 652-3207.

DELUXE 2-BEDROOM, CLOSE to sea and park, $350 per month, no pets or children. 595-3556.

2-BEDROOMS AVAILABLE JUNE 1. 1019 Rockland. Mature people preferred. 388-4787.

FOR RENT UNIVERSITY AREA, THREE ROOM APARTMENT, heated, vacant June 1. References. $82.90. 595-7271.

ONE BEDROOM APARTMENT, Vic West $130. per month. 479-2684.

ONE BEDROOM SUITE, OAK Bay, by the sea, suitable for retired person, $141. 592-1914.

SIDNEY CENTRE
Two bedroom, $180. 477-5719.

SINGLE GIRL 33, WISHES TO share with same 592-6409.

LANGFORD — TWO BEDROOM, no pets. $150 plus Hydro. 478-8787

201 APARTMENTS TO RENT FURNISHED

NEED YOUNG PERSON, 18-21, to share two bedroom apartment. 384-7540 evenings.

WANTED: RETIRED PERSON for light duties for apartment, reasonable rent. 598-4060.

201 APARTMENTS TO RENT FURNISHED

DAILY WEEKLY MONTHLY

Adjacent to Parliament Buildings and Inner harbour. Fully furnished 1 bedroom suites, color TV, linens, dishes, all utilities. Use of saunas, pools and coin laundry.
ROYAL SCOT INN
425 QUEBEC ST. 385-3543
OCEAN PROPERTY MANAGEMENT

PENTHOUSE MANOR
2930 Washington 388-7818

New ultra-modern deluxe 1-bedroom and bachelor apts. beautifully furnished, situated in quiet location overlooking Gorge waterway, close to bus service. Incudes color TV frost-free fridge, stove, dishwasher, cooking utensils, linens and dishes. Maid service, rent by day, week or month.

EXTREMELY LARGE PLEASant completely furnished self contained upper flat with balcony in a lovely well kept older Esquimalt home. Utilities included. Garden privileges if desired. Available for 1 year. Sorry no pets or children. References. $225. 384-7972.

BACHELOR AND 1-BEDROOM suites, fully furnished, color TV, indoor heated pool, swirl pool, saunas, maid service, restaurant and licensed lounge Weekly rates. Canterbury Inn. 310 Gorge Road. 382-2151.

DELUXE BACHELOR, 1-BEDroom suites, fully furnished, maid service, color TV, heated indoor pool, sauna, coffee shop, dining room. Bus stop at front door. Weekly rates. 388-6611. Coachman Inn.

COMPLETELY FURNISHED, Extremely large, self-contained upper flat with balcony in lovely well kept older Esquimalt home. Garden privileges if desired. Available for 1 yr. References. Sorry no pets or children. $225. 384-7972.

AVAILABLE IMMEDIATELY, responsible person to share Character home upper Fairfield area. $170 per month. After 5 p.m. 384-2941. Serious applicants need only apply.

BEACON HILL PARK
1 bedroom suite in clean quiet block, furnished with weekly maid service and all facilities paid. $275. Also 1 bedroom unfurnished $260. Call 384-1007 or 384-4362.

SUBLET JULY-AUGUST, 1-BEDroom apartment in highrise with pool, sauna, fantastic view, centrally located, $232 per month. Phone evenings 385-7162.

WANTED YOUNG WOMAN, MID 20's, to share 2 bedroom apartment with male mid 20's, 382-6461 evenings.

$95, MODERN APARTMENT, light housekeeping, sharing bath, gentleman over 24, references. 383-7447.

FURNISHED SUITE IN VICTORIAn house, includes utilities. Share bathroom. $125. Female preferred. 383-1000.

GORGE AREA. BRIGHT ONE bedroom suite, suit older couple, no pets. $145 per month. 384-7434.

SPACIOUS FULLY FURNISHED bachelor suite, $200. 1940 Fort, 592-9516.

HOUSEBOAT FURNISHED, 2 months. $95 plus moorage, see Bart 453 Head St.

WANTED — YOUNG MAN TO share apartment, non smoker. 384-2717.

202 APARTMENT FURNITURE TO RENT

STANDARD FURNITURE
Three Rooms from $35 per month
Immediate Delivery
382-5111

203 APARTMENTS WANTED

"HOMEHUNTERS" OF CANADA 598-5101

TIRED OF HUNTING FOR ACCOMMODATION?

We are working 7 days a week locating suitable vacancies that meet your needs.
We have many vacancies on hand at all times.

DON'T WAIT!
Call NOW or drop in any time for more information.
1394 Hillside Avenue

MALE SINGLE PARENT WITH four year old daughter would like to share or rent near University, mid-August. Willing to work on yard and home, plus pay rent. Quiet, clean, conscientious. Phone collect 765-1316 or write 743 Hollydell Rd., Kelowna, B.C.

HANDICAPPED PERSON WANTS suite on ground level. Bathroom required. Non-smoker. non-drinker. Very quiet. Write to T. Daykin care of Gorge Rd. Hospital E.C.U. Room 217.

CHRISTIAN COUPLE (NONsmokers or drinkers) with small child need small house or apartment. Husband a UVic student. Please phone 383-3117 or 479-4431 anytime.

LADY WITH THREE CHILDREN desires immediately—unfurnished 2-3 bedroom apartment in Greater Victoria area. Victoria Press, Box 471.

URGENT. WOMAN WITH 1 child needs apartment, 1-2 bedroom, in Vic-West or Esquimalt area. 382-0823 after 6.

FEMALE COLLEGE STUDENT, requires one bedroom apartment June 1st. Phone 385-7045 after 3 p.m.

QUIET WORKING GIRL REquires one bedroom suite in older building or duplex, preferably near ocean. 478-1163 after 6:30.

LARGE ONE BEDROOM, APproximately $140 per month. 386-3792.

RESPONSIBLE WORKING COUple, 1 child, need 1 to 2 bedroom or house, 478-9717.

QUIET WORKING LADY SEEKS clean suite with private entrance. 382-6253.

QUIET YOUNG MAN NEEDS small apartment. reasonable rates. 388-9362.

206 DUPLEXES TO RENT

LARGE 3-BEDROOM, 4 APPLIances, acre yard, sundeck, plenty paved parking, close to schools and village. Kaltasin Rd., Sooke. If wanted 1200 square foot workshop. 385-4561.

DUPLEX, JUNE 1, $250. ADULTS only. Stove. fridge, drapes, water, large sundeck, 2 bedrooms plus in-law suite. Maddock Ave. To view call after 5 p.m. 385-5330.

SUNNY, 1 BEDROOM. FURnished, upper with view, adult, $165. 598-4060.

207 DUPLEXES WANTED TO RENT

LADY WITH THREE CHILDREN desires immediately—unfurnished duplex in Greater Victoria area. Victoria Press, Box 471.

210 HOUSES TO RENT UNFURNISHED

COLWOOD AREA—THREE BEDroom, full basement—home, includes fridge and stove. Responsible family. $375 per month. 478-1721, 9-4 p.m.

BURNSIDE ROAD. 3 BEDROOMS, interior all in new condition with wall-wall carpet. Full basement. No small children or animals. $350. 479-6218.

FOR RENT—new one bedroom condominium, near University $250 per month. 386-8396 between 5:30-5:00, Mrs. Simmons.

DEEP COVE
2-bedroom plus family room. References, $300 month. Ron Black, 384-8001.

3 BEDROOMS UPSTAIRS, INlaw suite downstairs, Stove and fridge, utilities not included. No pets. $365 385-3003.

NEARLY NEW LARGE 3 BEDroom, two bath, full basement. Atkins Road. $405. 658-8316.

3-BEDROOM EXECUTIVE HOME, excellent location, $525. References. 598-3046.

LOVELY LARGE THREE BEDroom, garden, $480. Partly furnished, evenings, 658-5978.

OLD TWO BEDROOM, $180. Close to Woodward's. 477-5719.

THREE BEDROOM DUPLEX, $275 per month. Vic West. 479-2684.

210 HOUSES TO RENT UNFURNISHED

OAK BAY
Oliver Street — A very well-kept family home with 3 bedrooms, drapes included. NO PETS. Available June 1st at $400 per month.
BOORMAN INVESTMENT CO.
1111 Government St. 386-9212

3 BEDROOM HOUSE FOR RELIable family. Close to downtown. Includes fridge, stove and few drapes. No pets. $300 plus heat bill. 479-8334 after 4 p.m.

AVAILABLE JUNE 1ST. 2 BEDroom house on Shelbourne St. Includes fridge, stove, washer, dryer, $260 per month. References. 592-4529.

3 BEDROOM TOWNHOUSE IN Gordon Head. Living room with fireplace, full basement, fridge and stove. $360 per month. References. Phone 382-9485 after 5.

2-BEDROOM FULL-BASEMENT house, Town and Country area, nice fenced yard, approximately $230 per month. Available June 1. 383-1692.

211 HOUSES TO RENT FURNISHED

LOVELY 3-BEDROOM, FURnished home with ocean view in university area. Adults, no pets, no gardening. References. Minimum 1-year lease. Phone evenings 334-0728 except Tuesday and Wednesday.

COUNTRY HOUSE, OUTSKIRTS room for couple, kitchen previleges, private entrance, free use of horses. 658-5832.

COMPLETELY FURNISHED large house, all utilities, color TV, $95 weekly, June 1-July 19. Call 658-8445.

FOR RENT, JULY AND AUGUST. 3-bedroom house, fully furnished in Gordon Head area, 477-1660.

212 HOUSES WANTED TO RENT

WANTED BY STEADY, RELIable older man, one or two bedroom home, Interurban area, would be prepared to undertake minor maintenance and pay $175 monthly. Good references available. 479-2564.

RESPONSIBLE COUPLE WITH year old girl looking for a quiet 2 bedroom suite, or house. Immediately. Excellent references. 385-4055.

NEEDED DESPERATELY — large premises, preferably old house, for Girl's Alternative school. Daily use only. References provided. Contact 382-7712.

COUPLE, DAUGHTER 4 YEARS, small dog 6 years, need 2-bedroom house, duplex, or apartment for June 1. Maximum rent $250, damage deposit, $100. 385-5487.

HIGH QUADRA - LAKE HILL area, 3-bedroom house or duplex wanted for July 1st, or sooner. References supplied. 385-0911 days, 479-1593 evenings.

YOUNG EXPECTANT COUPLE with references would like to rent 2 bedroom house or duplex for under $200. Any outlying area. 478-2985 anytime.

EEDED IMMEDIATELY, bedroom, house, duplex or apartment. Up to $350 with stove, ridge, (if possible washer-dryer). lave 3 children. No pets. 382-2151.

RESPONSIBLE COUPLE EXpecting first child, seeking small house, duplex or apartment. Rent up to $200. Excellent references. 479-6469.

RESPONSIBLE WORKING THIRD year child care student requires 2-bedroom home, close to UVic. Will trade present accommodation near Town and Country. 386-9898.

RESPONSIBLE COUPLE WITH 2 children and dog need 2-bedroom house preferably rural. Reasonable rent, references available. 478-8703.

TWO RESPONSIBLE WORKING gentlemen require quiet 2 to 3-bedroom house-duplex, July 1, urgent $250. 477-0483.

2 FEMALE BRITISH TEACHERS require furnished house or duplex to rent as soon as possible. 385-3596, after 5 p.m.

DUTCH COUPLE REQUIRE three bedroom home, two children, no pets, good references. McKenzie-Shelbourne Area. 479-1010.

RESPONSIBLE COUPLE, ONE child, require one-two bedroom accommodation. 478-9717.

WANTED TO RENT, SMALL house or cottage in rural area, by responsible couple. 383-1617.

COUPLE LOOKING FOR A home and-or a piece of farmable land, Victoria Press, Box 539.

QUIET HOUSE NEEDED WITH area for ceramic work. 642-5171.

215 HALLS, WAREHOUSES, STORES and OFFICES TO RENT

EXCELLENT OFFICE SPACE
For rent in new building on Fort Street. Approximately 1000 sq. ft. available on third floor. Air conditioned, elevator, janitor service, wall-to-wall carpet. For further information contact.
Property Manager, 388-5471

FOR LEASE
Approximately 2000 square feet office space on main floor in new modern building, air conditioning, carpeting throughout, plenty of off-street parking, occupancy July. Ideal for professional tenant, architect, engineer, etc. Call 388-4741 or evenings, 477-6479.

FULLY SERVICED INDUSTRIAL LAND
1.75 ACRE — PAT BAY HGWY
$110,000
JACK S. COLWELL
384-8124 478-7287
PEMBERTON, HOLMES LTD.
1000 Government Street

750 SQ. FT.
Main floor office or retail store space, Simpsons-Sears area. Utilities included. Good display windows. $350.00 Month. dows. 385-7721
KENT MACLEOD
385-7721 595-4273
GARDNER REALTY LTD.

FOR LEASE
1,200 or 900 sq. ft. Office space, Near Simpsons-Sears. All carpeted and draped. Call now.
385-7721 KENT MACLEOD 595-4273
GARDNER REALTY LTD.

WAREHOUSING AND MANUFACturing units available, 3000 square feet, near airport and ferries. Approximately $2 per square foot, long term leases. Ellehammer Industrial Mall, Sidney, B.C., 656-3911, evenings 598-3186.

NEAR NEW OFFICE SPACE available immediately in Esquimalt. Area of approx. 800 sq. ft. Heat and light is included. For further details contact Mr. Anderson. 382-2721 or 477-4985.

UP TO 2500 SQ. FT. OFFICE space suitable for professional person in large or small units. Rent from $3 to $5.50 per sq. ft. Basic. Good location. Close to downtown. 479-9191.

Warehouses for rent. Reasonable. Telephone Vancouver 681-4395 or 921-9861.

OFFICE SPACE, 978 SQ. FT. Counting House building corner Broad and Broughton, available immediately, call J. Armstrong 383-0513 1-4 p.m.

NEW CARPETED AIR CONDItioned office, available June 1, $120 per month, apply room 201-2951 Tillicum Rd. Gorge Shopping Centre.

NEW OFFICE SPACE AT GORGE shopping centre, air conditioning, other offices presently rented to doctor, dentist, optometrist, Government. 388-5812, 388-6113.

RETAIL STORE FOR RENT Approximately 400 sq. ft., retail unit available, July 1, in the Mall at 720 Yates St. For leasing information contact M.E.P.C. 383-4168.

SCULPTOR WANTS TO RENT work space, warehouse, manufacturing space or store. 228-0241, Vancouver.

ESQUIMALT LEGION AUDITORIum, large modern facilities, for weddings, banquets, meetings, 286-7635.

MANUFACTURING SPACE FOR lease, 4400 sq. ft., large access doors, including 500 sq. ft. of office. 656-3233, 652-1777.

DOUGLAS ST., GOOD LOCATION, 850 sq. ft., modern, bright office space. Reasonable rent. Royal Trust Co., 388-4311.

WANTED TO RENT PART-TIME in Duncan area, hall or area 800 sq. ft. or over for 3 days per week. 384-5324.

STORE OR OFFICES
Good exposure. 1200 sq. ft. Apply 3930 Douglas St. at Ralph St.

STORAGE SPACE FOR RENT, Esquimalt area. 477-4476.

215 HALLS, WAREHOUSES, STORES and OFFICES TO RENT

PRIME OFFICE SPACE ON Blanshard, by Courthouse and Victoria General Hospital, for rent or purchase. Full airconditioning and carpets, large private balconies. Ideal

244 REVENUE PROPERTY

Duplex

Two bedrm. on one acre, treed lot. Potential subdivision. Asking $59,000. MLS 11080. JACK COOKE 477-4842 or 477-0141.

15 Suites Esquimalt

3-2 bedrms., 8-1 bedrm., 4 back all in excellent condition in this 16-year-old block. Assume excellent financing on Price of $217,500. For further information call LARRY BROOKS at 383-3203 or 477-0141.

SxS Duplex Esquimalt

2 bedrm. SxS in an excellent rental area. Situated on a 75x124-R3 zoned lot. Only 15 years old and in excellent condition. Property alone worth asking price of $57,900. MLS 12158. LARRY BROOKS AT 383-3203 or 477-0141.

Canada Permanent

BAYSHORE SELLS DUPLEXES

1. Fort St. Excellent situation here for the owner-occupier. Live in the spacious 2 bedroom suite on the main floor and get $160.00 per month from the upper suite. Asking $40,900.
2. Hampton Park. Immaculate u-d modern duplex. 1,200 sq. ft., 3 bedroom suite on main and large 2 bedroom suite on lower level, double carport, large sundeck, huge workshop all for $71,900.

DAVID BILLINGHAM 388-6424

BAYSHORE REALTY LTD. 1006 FORT STREET

BRAND NEW SIDE-BY-SIDE $136,900

Over 6300 sq. ft. of luxurious living area. Superb new construction offering 10 bedrms., 4 fireplaces, 5 bathrooms. Carpeting throughout. Nice harbour views. Could easily have 4 rental suites with revenues yielding $1200-$1400 monthly. M.L.S. Call the Duplexpert now.

DUPLEXPERT

Last year I sold 13, 6 so far this year priced from $35,000 to $120,000. I have a long list of eager buyers; so list with me and SELL, SELL, SELL. For action and evaluation. Call: GLENN NICHOLLS, 388-6231. Island Pacific Realty.

DUPLEX, WILLOWS JUST LISTED

Double carport with large driveway.
Upper suite large, 2 bedroom.
Large kitchen.
Laundry room.
Spacious sundeck.
Lower suite — 2 fireplaces.
2 bedrooms on main.
Huge rec. room.
3rd bedroom in basement.
Laundry, sewing room.
Extra toilet.
Built as a duplex.
Exceptionally nice suites.
Good financing.
Well priced at $79,900.
388-6424 BARRY BOWES 383-1540

BAYSHORE REALTY LTD. 1006 FORT ST.

JUBILEE $46,900

Up and down duplex in prime area. Upstairs suite consists of living rm, 4-pce bath, 2 bdrms and spacious bright kitchen. Main floor has living rm with fireplace, 2 bedrms, kitchen with eating area and 3-pce. bath. Bsmt has one bedrm, drive-in garage, 2-pce bath and laundry facilities. Easy care neat yard with garden area. Stucco exterior.

SCOTT KENDREW 385-7761 24 hrs. 598-5341 Res.

D. F. HANLEY AGENCIES LTD.

MINI SHOPPING CENTRE

Large grocery store and coffee shop, fully equipped. Service station, extra rental space. Good parking. No competition. High passing traffic volume. Tremendous potential. Call W. McKEAGE 388-6231 or 479-5868. ISLAND PACIFIC REALTY.

245 REVENUE PROPERTIES WANTED

DEVELOPER WILL PURCHASE homes or revenue properties on R3 zoned land suitable for development. All leads welcome.
TED BOWDEN 479-1479
NATIONAL TRUST 595-2961

DUPLEX WANTED

2 or 3 Bedrooms each side, in good area. Client has sold his home and is ready to buy. Call Me: CONNIE WEYLER, 388-6231 anytime, Island Pacific Realty.

247 COMMERCIAL OR INDUSTRIAL PROPERTIES

ESQUIMALT C2 ZONED LOTS

New on the market, offering for the first time 14,500 sq. ft. of prime commercial property in the heart of the village. The zoning allows for practically all types of revenue producing property — stores, banks, clubs, doctors or dentists offices on the ground floor with apartments on the top or all apartments or a hotel up to three stories in height. This property is located on a strategic corner, is completely level and is all black topped.

FULL PRICE $140,000

To view or for further information, contact anytime.
477-0191 RON SEDGER 479-3673
Royal Trust
Real Estate Dept.
4082 Shelbourne St.

SHOPPING CENTRE 2-ACRE SITE

Corner location, level land, zoned and ready to go, plans can be purchased. Approximately $2.25 sq. ft.

VACANT W'HSE 13,512 SQ. FT. CORNER LOT

1-storey masonry bldg., 7,300 sq. ft., loading bays, some office space, washrooms, good lighting. Zoned light industry. Large mortgage could be assumed. Price includes SxS duplex. MLS. Asking $221,350.
Please call: Mr. Custance
Swinerton, Stewart Clark Ltd.
1318 Blanshard St. 385-2481

PROFESSIONALS NEW OFFICE BUILDING TAKE ADVANTAGE OF YOUR TAXES!

Ideal for joint venture or group of doctors, lawyers, dentists, etc. Could also be strata title for each individual. Superbly built for low maintenance. Could not be built again today for the realistic price of $450,000.
Joe Blodgett 656-5653
Ernie Seronik 478-8696

J. D. BOSDET LTD.
120-727 Johnson Street 386-3128

INVESTORS NEED

1. One or more acres, must be R.3 zoned, and close in.
2. Commercial Lot, close in on a high traffic count street, must be zoned C.2, M.1, M.2 or M.3.

Call Bus.: 388-6231. 24 hrs.
GLENN NICHOLLS, RES: 598-7689
or GERRY FINNIGAN, 479-1040.
Island Pacific Realty.

CLOSE TO DOWNTOWN

Zoned for light industry — two adjacent properties. A building on each one. Asking $109,000 for a total of 1,400 square ft. A sweet proposition for the right party. For further details, phone J. J. WILLIAMS, 386-7955 or res. 479-1163. Mayfair Realty.

27,000 SQ. FT. OF APARTMENT zoned sea view property in Esquimalt at $6.25 per sq. ft.
FRED CARVER 598-2581
RICK KINNIS 477-9394

WESTMONT REALTY LTD.
386-6796

250 HOUSES FOR SALE

1318 Esquimalt Rd. 384-0581

SIDNEY LARGE FAMILY HOME

Just 5 Yrs. Old, over 1400 Sq. Ft. Main floor, FOUR Bedrms. Master BR. has SHOWER EN STE. RUMPUS RM. AND DEN with FIREPLACE. Just TWO BLOCKS to the beach. 105 Ft. frontage. Owner transferred. MUST SELL NOW!

JOHN BISHOP
Res. 656-2308
384-0581 (24 hrs.)

MUST BE SOLD— POSSIBLE 3-4 BDRMS.

This is a newer home in Sidney on Westleigh Way. Owners are moving. 13½'x19' living room with fireplace plus 10x11' dining room. 2 bedrooms on top floor with area in basement for up to 2 bedrooms, or a large 11'x23' family room, which is nearly finished. There is a full second bathroom in the basement. With $7,500 down payments will be about $410 P.M. House has a carport plus an extra separate garage or workshop. MLS. Call F. WILLS or C. WONNENBERG, 384-0581.

VICTORIA REALTY LTD.
386-3585

NO BASEMENT SIDNEY

Immaculate two-bedroom stucco home on a 50x120 ft. lot. Living room and dining room have wall-to-wall carpet, kitchen with eating area. Plumbed for W and D. Just a step to shops and post office. Asking $39,900. To view please call Neva Pennie, 386-3585.

COLWOOD—NEW 3 BDRMS.-- 2 BTHS.

Nearing completion, still time to choose your carpet, lino, favorite bath and light fixtures for this attractive and well planned home. Cathedral entrance to delightful living room with new concept Spanish fireplace. "L" Dining room. Terrific kitchen with lots of cabinets and counter space finished in Oriental Teak, special serving counter. Master bedroom en-suite. Full basement planned for den, with 2nd finished fireplace, 4th bedrm., R1 3rd bath and laundry, $54,900. Phone Morris Lund or Grant MacFarlane, 386-3585.

5 BEDROOMS MT. VIEW AREA

See this large home well located with view of the Olympics, large living room with F.P. Huge kitchen dining area with frig and stove included. 2 bedrooms on the main and 3 up, full high basement, sundeck, all on a lot with good garden area. Full price $42,500. Large 10½% mortgage ready to assume. To view this exclusive listing call Grant MacFarlane, 386-3585.

SAANICH $54,900

Charming spacious, three-bedroom, full basement home situated at the end of a cul-de-sac, with Cathedral entrance, L-shaped living room and dining room, fireplace, sundeck, carport, large kitchen with eating area. Master bedroom en-suite. The full basement is already for development, including roughed-in plumbing for third bathroom. Nice lot with southern exposure. Priced to sell. View by appointment by calling Grant MacFarlane 386-3585, res. 479-8528.

Western HOMES Ltd.

HOUSE ON 1/3 ACRE LOT PLUS EXTRA LOT

For year around living or summer recreation, this fantastic buy is Approx. 5 miles past SOOKE VILLAGE, at beautiful Kemp Lake. 2 BR home has cosy LR with fireplace, plus kitchen with eating area, large wrap-around sundeck with partial view of the lake, PLUS another 1-3 acre, subdivided lot. This could be yours for only $39,900. (ML 12207). It won't last. Phone Now:

Wilf Cotton and Terry Eden
386-3494 (24 hrs.)

DANE DEVELOPMENTS

NEW HOME $48,900 EAST SAANICH ROAD

BACK ON THE MARKET. THIS HOME IS A STEAL AT TODAY'S PRICES. FEATURES 2 BEDROOMS UP. 1 COMPLETED DOWN, FLOOR TO CEILING STONE FIREPLACE. R.I. DOWN, LARGE LIVING ROOM WITH PLUSH PILE CARPET, SUNDECK AND CARPORT. LEVEL LOT IN A NICE COUNTRY SETTING! ACT QUICKLY!

CALL CONNIE CHANDLER

DANE DEVELOPMENTS
592-2449 or 385-1721

AWARD WINNER

A superb original design encompassing the highest Gold Medallion standards — 'Olde English Tudor' theme throughout including exposed beams, tudor walls, and leaded windows, 28 ft. of formed Formica counter tops and 46 ft. of beautiful Teak cabinets in the huge kitchen, plus a built-in Talisman dishwasher — 8-station AM-FM solid state radio intercom system — 3400 sq. ft. of completed floor area including self-contained servants' quarters or in-law suite with separate entrance — 4 bedrooms, 4 fireplaces, 4 bathrooms, (master bedroom has full bathroom en-suite) deep pile carpeting, lovely formal dining room, large entertainment size living room and family room and a cosy den. A magnificent residence matched in excellence only by the tremendous unobstructed panoramic view of the mountains, ocean and city. First mortgage available up to bank maximum of $60,000, 25 year amortization. Owner will consider trades on other properties as part payment. This beautiful view property could not be replaced today for the asking price of $120,000. For appointment to view call 476-8785.

TRI-LEVEL HOME

Spacious 11-room residence. Hardwood floors throughout, corner fireplace, bay window in living room, 3 bedrooms, 3 bathrooms, billiard room off family room. Asking only $65,000. Call Excel Realty Investment Corp. 388-7733 or Lynn Laycock 478-8983.

TOD-HACKETT CONSTRUCTION LTD.
Days 384-1101 Nights 477-5554

Kasapi Construction

NEW GORDON HEAD

1200 sq. ft. 3 Br. 1½ bath, large living and dining room; sundeck, fireplace. Rough in F.P. and bathroom down.

Phone Anytime, 386-6191

SMART MOVE

Enjoy the country with all the conveniences of the city just minutes away. This lovely 3 bedroom, cathedral entry home is situated in a new subdivision in Saanichton. Front yard is amply treed. Asking price $58,500.

For Further Information Please Call:
Garry Steele
386-0130
UNICON HOMES LTD.

WATERFRONT UPLANDS

THIS UNIQUE FAMILY HOME IS LOCATED ON ONE ACRE, EXCEPTIONALLY WELL LANDSCAPED WITH 130' WATERFRONT AND 30'x60' HEATED SWIMMING POOL. 4 BR'S, 3 BATHROOMS, SPACIOUS L.R., D.R., AND KITCHEN. MANY OTHER EXTRAS.

FOR APPOINTMENT TO VIEW
D. E. DICKSON 477-1483
R. T. BATEY 592-4607
Westerhom Estates Ltd.
(Division Norman Ross & Associates Ltd.)
440—1070 Douglas 382-6151

FOUR BEDROOMS $44,500

Be the first to view this terrific stucco home at 3320 Cook St. Main floor has living room with oak floors and fireplace, modern kitchen with eating space, Pembroke bathrm., 2 good sized bedrms., open stairway to 2 large bedrms. on 2nd floor. Attractive glassed-in sunporch for extra sleeping or eating area. A really spic and span home with charm. JIM RANSON of Westgate Realty.
388-9941 479-5910

UNIVERSITY BY OWNER

Attractive split-entry home, well maintained lot with mature trees on quiet cul-de-sac. Walk to University, schools and shopping. 3 bedrooms up, 1½ baths, large kitchen, dining room with bay window, living room with fireplace, carpet throughout. Fully developed lower level with 2 bedrooms, ½ bath, large rumpus room with fireplace. $71,000. Sept. possession. 3947 Emerald Close. 477-6030.

BY OWNER. $49,900. 16 MONTH old 3 bedroom home on quiet cul-de-sac in new subdivision. Wall-to-wall throughout, 1½ baths, kitchen with eating area and built-in dishwasher. Separate diningroom with sliding glass doors to sundeck, natural stone fireplace with raised hearth in livingroom. Full basement, roughed-in plumbing, fully fenced, nicely landscaped. Close to schools and all amenities. Call to view anytime 478-8158.

8½ PER CENT 'TIL 1995

And no Real Estate Commission too. Five-year-old Gordon Head Split level on large lot. Enjoy over 1,200 sq. ft., three bedrooms, fully developed basements, (potential revenue), 9 types of fruit trees, built-in dishwasher and many extras. $62,900. 477-5147.

CUSTOM-BUILT HOMES

Most reasonable guaranteed, free plans from stock. Kasapi Construction. 538 Dupplin Road. Phone 386-6191. Member Victoria H.U.D.A.C.

CENTRAL SAANICH BY OWNER. 4 bedroom, 2½ bathroom home, with dining room and sunken living room with fireplace, rumpus room, large sundeck over double car port on large fenced lot. Nicely landscaped with 10 fruit trees and garden. Asking $64,900. 652-3006.

OAK BAY

Modern 4-bedroom home on large corner lot, 2 full bathrooms, living room with fireplace, large kitchen and dining room and den. $76,000. 592-2762 after 6 p.m. or 479-1026 or 655-5112.

SPECTRUM HOMES

Choose your own colour and finish. 1387 sq. ft. home under construction, features 3 bedrooms, ensuite bath, spacious living area, situated on large lot in parklike setting. Today's best buy priced at $58,400. 2446 Sooke Rd. 478-5224.

8.9 ACRES

Pascoe Road, Sooke, B.C. Secluded, 2 bedroom nearly completed home. Seclusion galore. 800' of stream frontage. Trades considered. Asking $68,900. Bob Garside, Canada Trust, 595-5171.

NORTH OAK BAY, NEAR UNI- versity. Beautifully maintained, superbly constructed 4-bedroom home with large spacious rooms. Quality carpeting, double garage, deep lot, mature firs. $83,900. Excellent financing. Owner. 598-4347.

$45,300 PRIVATE

Newly renovated 3-bedroom Glen Lake area home on large lot, just under ½-acre. Drive by 967 Isabel Ave. 478-1081 or 478-6268.

BY OWNER COLWOOD, 2-3 BEDroom Rancer on 1-3 acre, landscaped, fenced, trees, big workshop, ample parking. $44,600. No agents please. 478-7092.

ANGLO-CANADIAN REALTY LTD.
817 Fort St. 388-6651

VIC'S FINEST WATERFRONT
1627 Hollywood Crescent, 2,100 square feet, ten-year-old Tudor, 4 bedrooms. $112,000. 598-8516.

SMALL HOUSE ON 40X120 FT. view lot $20,500. 912 Catherine St. 385-5636.

250 HOUSES FOR SALE

IPR Island Pacific Realty Ltd.
3200 QUADRA 388-6231

GORGE VALE GOLF COURSE

Two bedrooms, nice LR with W-W. Modern kitchen with eating area. Level lot. Stucco exterior. Asking $38,500. IRENE DALZIEL 388-6231 or 477-6380.

CUL-DE-SAC LANGFORD

Extremely well built one-year-old. This executive type home has three bedrooms on main floor, with master BR en-suite. There are three bathrooms, and two fireplaces. Recreation room is large and tastefully finished, here is an extra bedroom in full walk-out basement. Large sundeck and fully fenced and landscaped. Asking $72,900. IRENE DALZIEL 388-6231 or 477-6380.

WALK TO TOWN

Two bedrooms, large LR, pantry type kitchen. Two minutes walk from Douglas St. Asking only $37,900. BEN GREIG 388-6231 or 598-3105.

TRY $2400 DOWN

On this lovely 3-bedroom rancher only 5½ years old and in immaculate condition, shake roof, plaster interior, fully landscaped lot. Full price $47,900. FREDDY STARKE 388-6231 or 479-3866.

FAMILY HOME AND GARDENER'S DELIGHT

Lovely four-bedroom home and den. Living room, dining room, sliding glass doors onto covered sundeck. Only 11 years old and immaculate throughout. Many fruit trees plus greenhouse. Priced to sell quickly at $48,900. FREDDY STARKE 388-6231 or 479-3866.

TWO OPPORTUNITIES IN SOOKE

Three bedrooms and full basement with large recreation room on ½ an acre. Asking only $48,500.

Eight-year-old, five-bedroom split level with double attached garage and workshop. All this on a usable acre with fruit trees and excellent soil. Asking only $64,900.

For either phone BEN GREIG at 388-6231 or 598-3105.

JAMES BAY $36,900

A very solid, older character home. Offers 3 bdrms, fireplace and a full basement. Easy-care lot. MLS. Drive by 128 Rendall then call: GLENN NICHOLLS or GERRY FINNIGAN 388-6231 or 598-7689, 479-1040.

WALK TO WOODWARDS

3-bedroom, full-basement home, large living room with fireplace, redecorated, roof and exterior 3 years old. Price for quick sale at $37,900. MLS. BOB KOHLRUSS, 388-6231 or 598-7689.

QUEENSWOOD EXCLUSIVE GARDNER'S DELIGHT

2-bedroom cedar rancher on ½ acre lot. Must be seen to be appreciated. This home is looking for someone to give it some tender loving care. Delightful living room with huge fireplace and picture windows. Dining room is inline, with built ins. Huge utility room with all amenities. All sorts of surprises in store for you. This is priced at only $64,500 as it needs a new owner. Adjoining ½ acre parcel can be acquired if desired for $30,000. For further information call:
SUE WARKE or CONNIE WEYLER
479-7725 388-6231 592-1961

5 BDRMS. $39,500

A handyman special yes! But in the heart of town. 45x135 lot which fronts on two streets. R3 apartment zoned for the investment minded purchaser. New MLS. Call: GLENN NICHOLLS 388-6231 or 598-7689.

Colwood Sacrifice 4 Bdrms. $59,950

Great value here — possibly a steal. Over 1,600 sq. ft. of developed living area. 90 x 200 lot with a nice stand of cedar. Full basement, dining room, sundeck and en-suite plumbing are just some of the many extras. MLS. Call now. GLENN NICHOLLS or GERRY FINNIGAN 388-6231 or 598-7689 or 479-1040.

518 Sumas St.

Immediate possession. 3 bedrooms, full basement, stucco bungalow. Large living and dining room inline, fireplace. Asking $37,900. Try your offer. Quickly call IRENE DALZIEL 388-6231 or 477-6380.

COLWOOD

Approx. ¾ acres commercial with 2 houses, in excellent condition. One has full basement. 2 bedr up and one down — The other is approx. 7 years old. No bsmt. 2 bedr. OOM htg. Finished in knotty pine. Beautifully landscaped. Full price $85,000. Will Davies, 656-5002 or 388-6231.

MARIGOLD AREA

22 years old and absolutely spotless, 66x132 lot. Good size LR with fireplace, 14½x10 ft. modern kitchen with eating area. Loads of cupboards and double S.S. sink. Double windows throughout. 10x18 greenhouse with heat and water. Extra trailer pad and attached carport. 22x14 sunroom. This is quality all the way through. Asking $49,900. See it today with IRENE DALZIEL 388-6231 or 477-6380.

577 McKENZIE (Off Carey) $47,900

Nearly ½ acre of property. 3 or 4-bdrm, modern home on quiet cul-de-sac, garage, fireplace, and full basement. MLS. Call: GLENN NICHOLLS 388-6231 or 598-7689 or 479-1040.

SHAWNIGAN LAKE ROAD

Comfortable older 3-bedroom home in Mill Bay area on 2 acres of secluded property with pasture. $49,500. Mrs. McKeage 388-6231 or 479-5868.

SIMPSONS-SEARS CHARACTER HOME IN IMAKULET CONDISHUN A STEAL AT $38,900

This 2 BR full basement home is gorgeous and must be sold this weekend. W-W in the beauty of a living room with big granity F.P. big kitchen and bedrooms all on a real nice lot on a quiet street. Quickly call: SHANE BEFURT, 477-9730 or 388-6231 before its gone.

3-BEDROOM BUNGALOW $41,500

Delightful living room, large, well-designed kitchen and 4-pce. bathroom. Sundeck, lovely large lot with fruit trees and berry bushes. A well kept home, a pleasure to show, call us now: SUE WARKE OR CONNIE WEYLER. 388-6231.

250 HOUSES FOR SALE

IPR Island Pacific Realty Ltd.
3200 QUADRA 388-6231

VIC WEST

Remodelled 3-bedroom home, close to schools with large lot, plumbed for washer and dryer. Asking only $39,000. Must be seen inside to be appreciated. Call: LARRY QUAGLIOTTI, 388-6231, 479-6609.

SAANICH PENN. HOME ON 2 ACRES

High view property of usable land with older 1100 sq. ft. home in need of work. Solid cement foundation, wiring and plumbing updated. Separate barn. Property is surrounded by municipal parkland with wildlife in abundance. New MLS. Offered at $63,900. To view call: CHRIS GREIG 388-6231 or 479-7995.

UNDER $40,000???

1—$33,900. Small but solid 2-bdrm. home, living room has fireplace, good sized lot.
2—$39,900. 2 or 3 bedroom, full basement home close to Simpsons-Sears. Immaculate.
Both MLS. For more info anytime on these homes, quickly call: TOM RAIG, 388-6231 or 385-1606.

SPRING SPECIAL

One owner older home immaculate inside and out, living room with fireplace, 2 spacious bedrooms, full basement on level fenced lot. Offered at $44,900. For address or other info quickly call: TOM RAIG, 388-6231 or 385-1606.

BLOCK BROS

1800 Blanshard 3636 Shelbourne 1949 Sooke Rd.

OPEN HOUSE
2300 MILLSTREAM RD.
Wed. and Fri., 1:00-4:00

Urgent sale required as vendor is transferred. Well treed, secluded 117x220 lot. Huge living room is enhanced by a floor to ceiling old brick fireplace. Large bright kitchen with built-ins. 2 main bedrooms with possible 3rd in upstairs loft. Asking $45,900.
Mike Myers 478-5561 478-6349

OWNER SAYS SELL REDUCED TO $47,500

This really attractive home in Town and Country area has 3 BR, LR. Has built-in air conditioning. W-W carpet throughout. Built-in dishwasher. Basement has large family room with rock fireplace. Fully fenced yard, garden with fruit trees. MLS 11797.
John Robinson 478-5561 383-5425
1:00-4:30 and 6:00-8:00

OPEN HOUSE
3801 SAANICH RD.
TUES., MAY 27th
1:00-4:30 and 6:00-8:00

Now your house hunting days are over. Come and see this delightful home. 3 BR (2 on main, 1 down). Air conditioning in LR. Beautiful kitchen with built-in dishwasher. Basement has utility room and large family room with rock fireplace. Fruit trees in fully fenced garden. Reduced to $47,500. MLS 11797.
John Robinson 478-5561 383-5425

BE FORGOTTEN A LITTLE

in Happy Valley on this 2-acre parcel with unique all brick home with peace, quiet and mountain views. This 15-month-young beautifully designed home offers the following: Ground floor level basement with floor-to-ceiling old brick FP. Extra BR., 2 more possibles. Rec rm partially developed. 3-pce coloured bath. Main: Lge open plan kitchen with oodles of custom-built cupboards and built-in dishwasher. Planter divides sunken LR with floor-to-ceiling rock FP. Separate dining room with glass sliding doors to sundeck and privacy. 3 BRs. 4-pce coloured bath, complete seclusion at realistic price of only $74,900. View with
Olive Webber 478-5561 (24 hrs.)
478-7733
Gail Jenkins 478-5561 (24 hrs)
478-6458

VERY INTERESTING

Prices on two new homes coming up in the Colwood-Langford area. One under construction. Built to NHA standards for the working man's price range.
Olive Webber 478-5561 (24 hrs)
478-7733
Gail Jenkins 478-5561 (24 hrs)
478-6458

BUY & RENT It's a Good Deal

Good Holding property on Cook near Hillside. This 3-BR home could be returning loads of dollars in the not too distant future. To view call
MR. RENE BOURDIN
477-1841 382-8858

RUSTIC HOME $45,000 ½ ACRE LOT

Brentwood area — For details call:
652-2594 RON KERFOOT 477-1841
BILL REMPLE 658-5794

WILLOWS OAK BAY

An intriguing 2-bedroom character home close to Estevan Village with a modern, delightfully charming kitchen with French doors onto a private sundeck. Living room is beamed and panelled decor, window seat, fireplace, buffet with serving hutch. Small but well secluded garden. Immediate occupancy. All offers presented.
TED WALFORD
RESIDENCE: 598-1420
OFFICE: 477-1841

Character Home 1729 DUCHESS

An ideal family home on a treed lot and quiet street close to JUBILEE HOSPITAL. Large entrance hall, living room with attractive fireplace, dining room, study or family room, 2 bathrooms, spacious modern kitchen, and 4 bedrooms upstairs. $49,900.
TED WALFORD
RESIDENCE: 598-1420
OFFICE: 477-1841

START—RETIRE

2-bdrm, no step home, featuring fireplace in living rm, dining rm, utility, all very clean and neat. Lot has some large trees and shrubs and patio in the rear. Asking $42,500.
386-3231 D. R. NELSON 478-1847

CENTRAL SAANICH BY OWNER, four bedroom, 2½ bathroom home, with dining room and sunken living room with fireplace, rumpus room, large sundeck over double car port on large fenced lot. Nicely landscaped with 10 fruit trees and garden. Asking $64,900. 652-3006.

TURGOOSE POINT RETIREMENT

Brand new 1,300 sq. ft., 3-bedroom rancher, partial seaview, close to beach, landscaped, 1½ baths, quality carpeting, large double garage. $59,900. Name your terms. 592-6625 after 4 p.m.

2-BEDROOM. NO BASEMENT home, on lovely treed lot in Lake Hill area has lots of character, stove and fridge included, good condition, $37,500, low down payment will handle. 658-1061.

250 HOUSES FOR SALE

BICO

BOORMAN INVESTMENT CO. LTD. — 386-7521

OPEN HOUSE
WED. THURS. FRI.—1-4
2542 SHELBOURNE

Don't miss this opportunity to see and buy this fine 4-bedroom home with full basement, new furnace and watertank. New sundeck and 100-amp. service also dryer hook up. A good buy at $43,900. TED KAY, your contact anytime.
386-7521 592-7362

GORDON HEAD EAST WONDERFUL VALUE

This large three bedroom modern home with stone, stucco and wood across the front has just been realistically listed. The living room has a beautiful fireplace with bookshelves, dining room opens to large sundeck with space for two cars below. A real dream kitchen, with lots of space, four piece bathroom plus half bath off master bedroom. Full basement. 76 foot frontage lot. MLS.
Exciting Value at $62,500.
To view anytime
386-7521 STAN CORNISH 592-6079

QUALITY CONSTRUCTION $62,500 C.T.

Your best buy to-day! Newly completed and ready for immediate occupancy. Luxuriously carpeted and finished 3 bedroom bungalow. Excellent plan includes full high basement, suitably roughed in for family room with fireplace or suite. See this exciting new home, and make your move soon. Please call
386-7521 TED KAY 592-7361

ELK LAKE 5 BR HOUSE 3 BR BUNGALOW 1.64 ACRES

Your chance for family happiness in the picturesque setting of your dreams. This delightful property is well off the beaten track but only 15 minutes from the heart of town in a lovely quiet and secluded rural area with one of the finest views in Victoria. It consists of a 10' room 2 storey full basement home and a semi-detached 6 room bungalow with gleaming white siding and natural shake roofs on a regular well-landscaped lot 188x380 with a nice big vegetable garden. WW carpeting throughout. 50 ft. sun drenched patio and high view sundeck. Built in 1946 as a legal duplex in what is now a single-family zone. Still legal and very easy to rent but could also be an ideal in-law arrangement or even a grand big single family home. Realistically priced at $145,000 for early sale. Phone now for driveby or appointment to view.
383-2700 JOHN PLATT 386-7521

SIMPSONS-SEARS AREA

Newer and spacious, well-built (Stucco plaster, hardwood floors) three-bedroom residence. Beautiful view, L-shaped dining room built-in stove and oven in family-size kitchen. High basement with extra finished room, a very cheerful family home. Owner bought and must sell quickly. Very good value at $51,900.
386-7521 Mrs. O. Zachary 592-2265

QUICK POSESSION

Act quickly to secure this excellent 2 or 3 bedroom, basement home and large fenced lot on Saanich Road. Very clean, well Cared for and ideal layout for expansion to 4 bedrooms. See this MLS with Ted Kay and make your offer.
386-7521 or 592-7362

GLEN LAKE ONE ACRE FOUR BEDROOMS

Vacant four year old home on .94 acre, steeply sloping property, in area of all new, well kept properties. Cathedral entrance, attractive stone fireplace, hardwood floors in main floor bedrooms, wall to wall through living and dining rooms. Space for rec. room in high basement. Compare this reasonable price of $53,900 and call for all details.
386-7521 ANNE DUGGAN 598-7811

7635 BLOSSOM PARK CENTRAL SAANICH $61,500

Almost completed 3-bedroom split-level custom built home on new cul-de-sac in beautiful Central Saanich. Have the pleasure of choosing your own color scheme and carpets. Exclusive listing. For further details please contact:
GODFREY WALLS
386-7521 656-4891

REDUCED TO SELL 2631 FERNWOOD ROAD NOW $47,500

If you've seen it, you KNOW how tastefully decorated and immaculate it is, what a lovely quiet back garden it has and that it's just a DELIGHTFUL HOME! If you haven't, it has two bedrooms, dining 'L', modern cabinet kitchen with utility off, a very smart R.H. white fireplace on a dark feature wall, quality wall-to-wall shag and broadloom over oak and parquet basement with new furnace, hot water heater and plumbing. MLS. CONVENIENT LOCATION! EASY

Call Phil Simpson to show you anytime.
386-7521 or 595-1863

CENTRAL SAANICH 7623 BLOSSOM PARK (OFF EAST SAANICH ROAD, OFF PROSSER ST.)

This brand spanking new house dares to be different. Make an appointment to view this home of distinction. 4 bedrooms, imposing Medieval Entrance, large sundeck, Double Carport, vales like this sell fast. $68,000. Exclusive Listing.
386-7521 GODFREY WALLS
656-4891
1111 Government St.

GARDNER REALTY Ltd.

385--7721

DRIVE BY 1915 LISNOE (off Wallace Drive at Mt. Newton Cross Rd.)

One of the best in the country!
—79'x150' lot
—Lots of paved parking
—3 bedrooms on main
—1 bedroom and rumpus room with 2 pce. bath in basement
—White stucco and spotless
—20'x24' double garage or workshop plus double carport shop plus double carport
—Asking $56,900. MLS 12012
385-7721 CLIFF SALMOND 477-3626

4 or 5 BEDROOMS

This is a solid full basement family home in excellent condition throughout. Located on a quiet street in the Cook-Pandora area. Would suit a large family with in-laws or for rentals. Must be sold. All reasonable offers considered. Asking $44,500.
385-7721 BILL WEISS 598-8443

FAMILY ORIENTED

Ideal home for kids of all ages. Large 3-bedroom home on a spacious treed lot. Close to all conveniences and less than 5 minutes from downtown. Look it over, 639 Belton Ave. Priced to sell $38,500. 479-2990.

250 HOUSES FOR SALE

SINCE 1887 Pemberton, Holmes Ltd.

1000 Government St.

$49,900

Consider Sidney for value! 2 year old home of 2 BR. up and 1 downstairs. M. BR. is large enough for a king size bed. Home is spotless with finishing done to a high standard by craftsman owner. Big sundeck and fully landscaped, a real good buy — not a penny to spend. WW throughout and handy double garage for your convenience. Why not assume the $30,800 1st mortgage at 10%, only $299 P.I.T.? Secondary financing no problem here. New MLS. This brand new listing is well worth viewing — drive by 2233 Amherst, then call for appointment to view this excellent value.
384-8124 BRIAN HIGGINS 592-2978

HILLCREST

BEAUTY NEAR TO UVIC ONLY $62,500

This spacious 3-BR bungalow features 1305 sq. ft. of well-planned main floor, has front view of Olympics and situated on a beautifully landscaped lot, 76'x112'.
—18.8x14.5 LR, attractive brick FP
—11.5x10 L-style DR, doors lead to large deck at rear
—King size M. BR features 2-pce. ensuite
—Full well planned daylight basement
—is R.I., the 3rd bathroom is also R.I. and framed. Early occupancy
—Really good 9½% mortgage due Sept. 1979 is transferable
—Price includes custom drapes
—New MLS. You must hurry here.
C. A. CLIFF ANDERSON
384-8124 or 477-3994

OAK BAY

2-BR. no basement home with an overhead BR. upstairs. Close to shopping, Oak Bay beach and Uplands park. Nice street and grounds. $39,000. Best hurry!
384-8124 JOHN BELL 477-2562
384-8124 G. PERODEAU 656-4525

OAK BAY BORDER

$44,500

Quiet, nicely treed street. 2 BR. on the main floor with 2 more in the full basement. Copper plumbing, adequate wiring, bright cheerful kitchen. To view call
384-8124 JOHN BELL 477-2562
384-8124 G. PERODEAU 656-4525

WINDSOR PARK

3-BR. BUNGALOW ONLY $58,900

In the heart of Oak Bay near to Newport Village and park. We are pleased to present this spacious home with its many desirable features.
18x14 lr with fp
12x12 plus 5x2 Bay DR
14x13 M. Br.
Entry to main bathroom. Hall and above rooms newly carpeted.
Full basement fitted for W-D, workshop and plenty of storage. $22,400 low interest mortgage is transferable. New MLS. For extra details call:
C. A. CLIFF ANDERSON
384-8124 or 477-3994

FORBES-JUBILEE

5-YEAR BUNGALOW ONLY $53,900

2 large Br. on main plus 1 or 2 down with extra bathrooms roughed in. Owner is moving to mainland and certainly will miss this well kept property.
—Spacious LR has attractive floor to ceiling FP with raised hearth and fitted screen.
—Semi formal DR, carpeted floors over oak.
—Bright cheery kitchen, new carpet, may include harvest gold appliances.
—Dream garden with oodles of roses, shrubs, fruit and ornamentals. Patio stone face planters and exterior front of home. Clear title.
A thrilling home to view and maybe your pleasure to own. New MLS. For your appointment to view please call:
C. A. CLIFF ANDERSON
384-8124 or 477-3994

COLWOOD

Charming smaller home on good commercial lot, really comfortable, plenty of room and very good investment potential. Peaceful country setting only 6 miles from Victoria centre. MLS. $45,000. Please call:
DESMOND HOLMES
384-8124 478-1227

SOUTH OAK BAY

Near the Victoria Golf Course we have a BRAND NEW 4 BR, 2½ bath home just waiting for the lucky person who discovers it. Uniquely modern and designed by a well known architect it is planned for family living inside and out, and also offers privacy and seclusion. If you are interested in the unusual, call about this one! Priced at $99,500.
384-8124 MR. GREENE 385-0795

WHITTOME'S
4320 West Saanich Road
Royal Oak Branch
479-1667

4090 TYNDALL IMMEDIATE POSSESSION, SECLUSION $49,900

Delightful, spacious, four-room bungalow — Gordon Head area. This bungalow displays so much privacy as the lot is sheltered by ornamental trees — breezeway to a completely sheltered patio area off the spacious living room with open fireplace and oak floors. Very pleasant outlook to the west. The kitchen has so much space even your washer and dryer are included in the service area, plus ample dining space. Two twin-sized bedrooms, 4-pce. vanity bath. Low boy oil furnace in the crawl space. Fruit trees and excellent soil for the gardener. Full price only $49,900. Please dial Cliff Stretch for viewing.
592-3969 or 479-1667

CONVENIENT FERNWOOD AREA $44,900 1400 Sq. Ft.

Clean, solid, well-maintained, three-bedroom, full basement, stucco bungalow. The living room is 13x18, dining room 14x19, kitchen 14x14. Utility off the kitchen "so convenient". Lots of breakfast area. Sundeck at the back. Full high basement, oil furnace, electric hot water. Such a solid well-cared for home selling at $44,900. Fast possession. Dial Cliff Stretch — 592-3969 or 479-1667.

VIEW HOME CLOSE IN

Driveway access to this six-tenths acre property that provides amazing privacy. The home is located higher than nearby properties to give the prettiest views of the reconstructed Gorge Waterway and a part of Portage Inlet. It is a 3-B.R. ranch-style with 25 ft. L.R. with full wall old brick fireplace, just two steps to front entrance. Separate bright workshop, and small permanent type greenhouse. A charming home in a most interesting location. Asking $72,500. MLS.

479-1667 Wilfred Davis 658-8884

J. H. Whittome and Co. Ltd., Royal Oak Branch

$29,500

3-bedroom condominium, redecorated, wall to wall carpet, near Saxe Point Park. 592-7685.

250 HOUSES FOR SALE

Montreal Trust

WATERFRONT

250 HOUSES FOR SALE

National Trust
SINCE 1898

SOUTH OAK BAY NEAR THE SEA
Immaculate 2 B.R. bungalow on a large neatly landscaped lot. Double garage, secluded back yard. New M.L. Asking $54,600. To view call
STAN JAMES — 595-2961 or RES. — 592-3740

FAMILY LIVING
At it's best in this post-war 4 bedroom (3 up, 1 down) immaculate home, 1,300 sq. ft. plus basement development. Double plumbing. Nicely landscaped lot with many fruit trees, vegetable garden, shrubs and lawn. MLS $49,900.
595-2961 STAN JAMES 592-3740

CUTE AND COSY HIGH GORGE ONLY $32,000
Just listed! Perfect starter or retirement home with view of the gorge. Stucco exterior, living room, 2 bedrooms, kitchen and bath. Oil fired hot air heat, separate garage, secluded back yard. Call today! Exclusive with
595-2961 RUDY ROST 658-5490

DRIVE BY 712 PINE STREET
NAME YOUR DOWN PAYMENT. Lovely stucco 4 bedroom home with carpeted living room and dining area off large family kitchen. Full basement, corner lot. CMHC lower interest mortgage and secondary financing available. Must be sold. Vendors have bought. ML 12069. Asking $44,500. (Consider trade).
595-2961 TED BOWDEN 479-1479

FOR SALE
Royal Trust
"THE SIGN THAT SELLS"
4082 SHELBOURNE ST.
477-0191

SOOKE ROAD
$69,900
A 2,700 sq. ft. modern rancher with in-law suite located on ½ acre lot. Consists of 4 bedrooms, 2 bathrooms, living room, dining room, kitchen with built-in range, rumpus room with fireplace, family room plus a 660 sq. ft. in-law suite. Priced to sell at $69,900. MLS 11962. Please Call
BARBARA LIEBENAU
477-0191 479-8389

GORGE—$42,500
A 2 bedroom home just 2 miles from City centre and located on a large landscaped lot. Across the street from the Gorge Vale Golf Club. Property is backing the Kinsmen Park, which also has a tenins court. Ideal starter or retirement home in good condition. Please drive by 1102 Craigflower and call:
BARBARA LIEBENAU
477-0191 479-8389

VENDOR SAYS SELL
CLOSE TO TOWN AND COUNTRY
2 BEDROOM FULL BASEMENT
LOADED WITH EXTRAS
This property is a BEST BUY on today's market. Good size living room with fireplace, large kitchen with built-in dishwasher and big eating area. 2 bedrooms on the main, large rec. room and 3rd bedroom in the full basement. Offers to asking price of $47,500. MLS 11797. For appointment to view, please call:
477-0191 JACK MOEN 658-5448

EAST MADDOCK
3 bedroom, no basement home on large corner lot. Separate dining room, sunken family room or 4th bedroom. Oil heating. Large separate garage. $55,900. MLS12224. Please Call:
DORIS MACKEND
477-0191 382-0317

JACK MEARS
OAK BAY REALTY LTD.
"The Professional People"
Coast to Coast Real Estate Service
2194 OAK BAY 598-3321
3618 SHELBOURNE 598-3344

ALL UNDER $45,000
Good homes at this level are hard to find.

TOWN AND COUNTRY AREA
3-bedrooms, good 30-year-old home with basement, requires exterior paint.

OAKLANDS AREA
4-bedrooms — well maintanied older home has considerable character excellent for family.

FERNWOOD AREA
2-bedroom in excellent condition has hidden potential. Discuss these they are worth seeing. JOHN JENKINS at 598-3344 or 598-5767.

FAIRFIELD TASTE
$69,500.00
4, 5, or 6 Bedroom residence. Whistlin' distance to Dallas Waterfront.
Upstairs are 2 bedrooms and adjacent sewing room. On the main floor are living room, doning room, den bedroom, 17x13 modern kitchen, and 4 pce. bath. Downstairs the professionally panelled bedroom and rec. room have wall-to-wall, a 2 pce. bath, storage utility and potential fireplace.
BRIAN RIPLEY Bus. 598-3321 Res. 385-0657.

3 BEDROOM-TOWNHOUSE CONDOMINIUM
The Rosewood panelled living room, dining area, patio kitchen, utility and 2-pce. bath are on the main floor. Upstairs are 3 bedrooms, storage room, 4-pce. bath and fire exit. All wall-to-wall and 4 appliances are included, as well as many extras finished into this comfortable home. $39,900. SHIRLEY STRATTON 598-6663 or BRIAN RIPLEY 385-0657. Office 598-3321.

ORCHARD GLENN
THE BEST IN ISLAND LIVING
Large lots (min. 84x100) on curved streets for the gardener. Close to 3 marinas for the fisherman, near two golf courses for the golfer and in the heart of orchard land for the country folk who just want away from it all.
The same quality, the same builder in a new neighbourhood.
Our Show Home will be open 3-9 weekdays — 1 - 4 Sat. and Sun.
Take the Pat Bay Highway north to Mt. Newton X Rd., turn left to East Saanich Road.
Call Anytime
Harry Atkey 598-1737
Bill McInnis 385-5347
Engineered Homes
19 Cadillac Avenue 385-6211

WILLOWS DISTRICT — BY owner. Immaculate 3-bedroom home on extra large double lot. Perfect condition on quiet street. Near water, school and stores. $66,500. No agents. 592-2279 or 388-6481.

250 HOUSES FOR SALE

WESTMONT REALTY LTD.
27 CADILLAC
386-6796

WANTED!
Two or three-bedroom home. Let us put you in a new home or condominium, townhouse, building lot or apartment. We will sell your present home. Want a fair price, we will get it for you. Give one of our experienced salesmen a call for further particulars.
386-6796 DAVE, RICK, JOHN, FRED, BILL, KEN

OLDER, SMALL DUPLEX
Located in Fairfield this duplex offers two 1-bedroom self-contained apartments. Upper suite redecorated downstairs suite is in need of paint. Good rental potential. Asking $38,500. MLS.
386-6796 JOHN BUNYAN

DELUXE ACCOMMODATION
Four-bedroom, two-bathroom home with all the extras enjoyed by few. Large double lot beautifully landscaped. The home offers living room with fireplace, dining room, den, family room with firepla1. rec. room, laundry room and full basement, double carport and lots of parking. Try your offers on the asking price of $91,900. MLS
386-6796 RICK KINNIS 477-9394

DON'T MISS THE BOAT
Spacious 3-bedroom town house with stove and fridge included. Living room with fireplace, dining area, private yard. Two-car parking, trouble free. Priced to sell at $41,900.
386-6796 KEN WRIGHT 598-2183

Realtor
Canada Trust
No. 9 - 1537 Hillside Ave. 595-5171

OPEN HOUSE
TUES. THRU SAT.
2 - 4
4313 RAMSAY PL.
Out Shelbourne, left on Eldino, left on Ramsay. New three bedroom home with 1244 sq. ft. of well planned living space uncluttered basement with second fireplace in RI rec. room. Master bedroom ensuite, doube carport to handle boat or trailer. Don't miss this $62,900. Phone 595-5171.

2 YEARS
$45,200
Exceptionally clean 2-bedroom, no-basement bungalow with spacious living room and separate dining room. This home is perfect for the retired or the starter. Easy financing can be arranged. To view call BRIAN MARTIN at 595-5171.

COLWOOD POST and BEAM
Arbutus and fir trees frame this lovely 1214 sq. ft. rancher. The beams and old brick to the flr.-to-ceiling fireplace are a feature of the living rm., dining rm. and kit. (the fabulous 400 stove and yellow cedar cupboards would inspire a gourmet). Sliding doors to patio and secluded garden. 13x7 utility has ample room for washer, dryer and freezer. This home is a pleasure to show. For apt. to view call JOAN HUCKERBY, 592-7922 or SHIRLEY SWIFT, 652-3836.

D F Hanley Agencies Ltd.
D. F. HANLEY AGENCIES LTD.
3293 DOUGLAS ST.
385-7761

GORGE
Ideal retirement or starter home. 1 bedrm sitting on a fabulous .33 acre lot, well treed with a glimpse of the Gorge waterway. First time offered at $37,500.
DOUG BAVINGTON
385-7761 (24 hrs.) 598-3929 (Res.)

Looking for New Construction in MT. DOUG AREA?
New houses in this popular area are selling very quickly, so be sure to call me on this attractive 3 B.R., 1173 sq. ft. home. You'll find quality workmanship throughout, from the panelled feature wall in the LR and the custom-made kitchen cupboards to the closets in the bedrms. LR with fireplace, DR has sundeck off, eating area in kitchen, 5-pce bath plus ensuite off master bedrm. Downstairs finish off the rec rm (with fireplace) and 4th BR and have another 3-pce bath. Extra storage room off carport. Also, enjoy the lovely view of Mt. Doug. All this for $62,500. New MLS.
PAT VICKERY
385-7761 (24 hrs.) 592-6192 (Res.)

DANE DEVELOPMENTS
"CHOICE GORDON HEAD" "OPEN HOUSE" DAY AND NIGHT!
2:00 - 3:30 P.M.
7:00 - 8:00 P.M.
TUESDAY—FRIDAY
Only 4 new homes left to choose from. Features are 3 bedrooms, 1½ baths, plush pile carpeting, floor-to-ceiling stone fireplaces, R.I. down, and built-in dishwashers too! Prices start as low as $57,900 to $64,900.
Go out Shelbourne to Kenmore, right on Kenmore to Torquay, left on Torquay to Tremblay, then right.
Call CONNIE CHANDLER
DANE DEVELOPMENTS
592-2449 or 385-1721

GLANFORD AREA NEW HOMES MID 50'S
Bob Garside, Canada Trust 595-5171.

250 HOUSES FOR SALE

Investors
SYNDICATE REALTY LIMITED
620 Broughton St. 384-7721

OPEN HOUSES
WED., THURS.
1:30 - 4:30
2555 ASQUITH ST.
Fist time advertised. Immaculate 5-year-old 3-B.R., full basement developed. Quick possession. Asking $61,500. For prior viewing call Leo Pigert or Evan Williams, 386-7721 anytime.

FRANCISCO TERR. and VERA CRUZ PL. (OFF TYNDALL)
WED., THURS.
1:30 - 4:30
Brand new deluxe three-bedroom family homes on the cul-de-sac, Gordon Head. Some still under construction. Prices from $59,750. Leo Pigert in attendance. Call 386-7721 anytime.

NEW LISTING BURDETTE AVE.
Large family home (over 2,000 sq. ft. finished) in one of the most desired areas in Victoria. On the main floor is a large cabinet kitchen with eating area, separate dining room, large front room with fireplace, den, master bedroom and 4 pce. bath. Upstairs are two large bedrooms and full bathroom. Basement has a finished rumpus room and bathroom with shower. Large lot with fruit trees and garden area. Property could be future apartment site. Priced at $79,900. For further information call Leo Pigert or Evan Williams at 386-7721 (24 hrs.)

OLYMPIC REALTY LTD.
385-5741

NESTLED AMONGST THE OAKS
$52,900
Situated close to schools and transportation in a high city location. There are three good sized bedrooms; large family kitchen with dining area; cozy living room with fireplace; full basement with drive-in garage. Large corner lot with room to park your boat or camper. Owner will carry large first mortgage to a good covenant. For more information phne Shirley McLed:
385-5741 or 478-2864

TRUE QUALITY IN GORDON HEAD
May I introduce you to a beautiful home in the Mount Douglas area, less than a year old? Its 1916 square feet includes 4 bedrooms; 2½ bathrooms; lovely modern kitchen; old brick fireplace in living room; dining room and quality wall-to-wall carpeting everywhere. The 23x16 recreation room has fireplace, built-in bar and gold shag wall-to wall. Sundeck at rear. Carport, good landscaping and handsome stucco and beam exterior. Vendor also will sell new quality furniture at prices well below value. Vendor transferred out of city and MUST sell at once. If you are a serious home-seeker, this property listed at $67,500 is one you have to see. Call me now for viewing. ALEX TASSIE, 385-5741 or res. 384-9069 anytime.

Bayshore
388-6424 1006 Fort St.

SOUTH OAK BAY CHARMER
$59,900
Character 3-bedroom home in immaculate condition, situated on an attractively landscaped lot close to the sea. Formal dining room, spacious eat-in kitchen, 1½ baths, full basement, fruit cellar, drying room, double carport, 100 amp service, hardwood floors and more. You have to hurry on this one.
JOHN M. HUNTER
388-6424 (Res. 598-6266)

CEDAR HILL
$58,900
Immaculate four-bedroom family home close to all amenities. Spotlessly clean kitchen with eating area. Living room has fireplace, dining room will take good sized dining suite. Plus rumpus room. Patio with brick barbecue.
388-6424 SYL SHUMKA

Island Homes Ltd.
2504 DOUGLAS
386-7545

STADACONA PARK PRICE REDUCTION!
THIS LOVELY SOLID OLDER CONVERSION IN AN EXCELLENT AREA HAS BEEN DRASTICALLY REDUCED TO $67,500. DIVIDED INTO 3 1-BDRM SUITES AND 1 BACHELOR, ALL SELF CONTAINED AND RETAINING THE CHARM OF LEADED PANE WINDOWS AND SUNNY ROOMS. AN IDEAL LOCATION FOR A FAMILY HOME WITH REVENUE. OWNER MAY CARRY SOME FINANCING TO A GOOD COVENANT. PHONE BILL PALFREY FOR FURTHER INFORMATION.
PRICED RIGHT TO SELL
386-7545 or 598-4210

rather REALTY LTD.
"Get SOLD on the SIGN"

Brand New Compact
$52,500 — Ideally planned, small enough for EASY care, yet large enough for entertaining! Act quickly on this ECONOMICALLY priced family home. Trades Considered! Please Call.
GORD. G. COWAN 384-0212

Two Full Baths
$55,600 — Brand NEW 3 bedroom planned for family living. Purchase now, and watch YOUR home being completed! Down Payment to suit — we will arrange YOUR financing! Please call:
GORD G. COWAN 384-0212

$54,500
Glamorous, unusual 1-year-old home offers privacy, panoramic views, in low tax area only 9 miles west of Victoria. LR-DR with artistic floor-to-ceiling rock fireplace, 3 BRs, 1½ bathrooms, galley kitchen with dishwasher, fully carpeted, landscaped and fenced. Beautiful cedar siding and shake roof, double carport. Patio doors t secluded sundecks from living room and large master BR. Better than new. Good assumable mortgage. Ph. 478-0093.

250 HOUSES FOR SALE

P.R.B
P. R. BROWN AND SONS LTD.

GREAT HOME—GREAT VIEW
This spacious 4 bedroom (three and den) home offers the best of living in a quiet cul-de-sac of fine homes. Large sunken living room with fireplace that you'll love to arrange and friends wil envy. The dining room with glass door's is a perfect place for elegant entertaining. Family room play centre where everyone can live a little without concern, keeps the rest of the house neat. All bedrooms are spacious (master ensuite) and have double closets. Three bathrooms are conveniently located to serve family and guests. Situated on a level easy care lot, room for a pool, and has a birds-eye view of the Gulf Islands. Close in Cordova Bay. Here is your introduction to good neighbors and family happiness. Available by mid June at an asking of $89,500. Call today:
385-3435 K. O. MOORE 385-4227
Anytime
P.R.B.

SUPERB RESIDENCE
A contemporary family home suited to all ages. Bedrooms, bathrooms galore and fireplace. Magnificent kitchen with family room and fireplace — the best we have seen. Gracious drawing room, dining room and a swimming pool. (heated, filtered), and games room in the basement — the total spells quality, attractivness and great amenability. Impossible to reproduce in this location at the price of $149,000. Call now for this best buy.
385-3435 K. O. MOORE 385-4227
P. R. BROWN and SONS LTD.
762 Fort St., Victoria, B.C.

WALL & REDEKOP HOMEFINDERS REALTY LTD.
3480 Douglas 386-2911

TOWN AND COUNTRY
$47,500
A CHARMING HOME IN A CONVENIENT LOCATION. 2 bedrooms on main plus 1 down in finished basement. Also rec. room, vanity bathroom, good size kitchen with eating area and built-in china cabinet. All new W-W. To view call: RUTH SALAGA
386-2911 or 479-5632

AFFORDABLE FAMILY HOME
5 bedrooms, sunny eating area and new cupboards in kitchen, new carpeting in large living room. Located in Langford on a large nicely landscaped lot with lots of room for a garden. Asking $45,000. For appt. to view please call:
MARILYN MOORE — 478-2482
JO LENNOX — 478-2563
(Office) — 386-2911

EXCELLENT VALUE!!
2-bedroom, no-step home. F.P. in L.R. Separate garage. Located close to Simpsons-Sears. New MLS. Only $37,500.
LOLA CLARK
386-2911 or 479-3010

NEWSTEAD REALTY
1637 FORT ST. 598-5166

NEW LISTING
1780 TAYLOR ST.
$59,900
Drive by and call me to view this 3, possibly 4-bedroom home, close to all school levels, in a most pleasant residential area. Living room with fireplace, L-shaped dining room, H.W. floors. The kitchen has an eating area and the family room a fireplace. The back garden is lovely and so private. Shown by special appointment only so please call now.
PATRICIA SEDGER
598-5166 479-3673

SEABOARD PROPERTIES LTD.
7173 WEST SAANICH RD.
BRENTWOOD BAY 652-1141

SUNDAYS 652-3202
New Homes For Sale
Priced From $50,900

BY BUILDER
1930 sq. ft.
NEW HOME
Designed for people who know what a liveable house looks like and also the desire and money to be the owner of such an animal.
$82,000
OPEN TO OFFERS
(Sorry, no indoor swimming pool)
652-2431 Evenings Only

A HOME FOR 2 FAMILIES
Custom crafted side by side duplex designed for a father and son. Side number 1 over 1,500 sq. ft., 4 bedrooms, quality throughout with interconnecting door to side number 2. Side number 2, 960 sq. ft., 2 bedrooms, superb decor. To view its' many features call Don Hamilton 386-2911, 478-3552.

4 HOMES TO MOVE
Choice of one or all 20-year-old homes in Esquimalt. Available July.
TED BOWDEN — 479-1479
NATIONAL TRUST— 386-2961

BRENTWOOD AREA — .4 ACRE
Custom built, 2 or 3 bedroom 2 levels finished. Easy care view lot. Utmost privacy in area of higher priced homes. Offers to $67,900. Owner 652-3753.

IF YOU WANT
—a beautiful house
—¼ acre close to town
—a no through street
—additional $2000 revenue
Drive by 663 Kent St. and call 479-1365.

EXCELLENT VALUE IN A 2-bedroom basement home that has been fully remodelled. $37,900, low down payment will handle. 658-1061.

3536 HENDERSON, SUPERBLY constructed 4-bedroom home near University. Spacious and immaculate. Quality carpeting. Double garage. $83,900. Owner, 598-4347.

SOOKE
Large home on almost ½ acre, good repair, good location, sea-view. Asking $42,800, phone 642-5655.

HOME CLOSE TO COLQUITZ school, 2 bedrooms, sundeck, plaster finish, not drywall, living room with fireplace, bathroom downstairs. $55,000. 479-6036.

$3,000 DOWN — SEAVIEW
Near new 2-bedroom, full basement home in Mill Bay. $39,900. 743-9159, evenings or weekends.

TWO BEDROOM STUCCO HOME, fireplace, fruit trees, fenced yard, $39,000. 2663 Belmont Ave. To view 595-4105.

G. F. CHAMPION REAL ESTATE
813 Fort St., 388-4477
For Appraisal and Consultation

T. L. MANN and ASSOIATES LTD.
1820 Oak Bay Ave. 598-5144

250 HOUSES FOR SALE

HENDERSON REALTY
385-9741 Anytime

LANSDOWNE Properties Ltd

5 BEDROOMS
GORGE AREA
$49,900
TRY YOUR OFFER on this great family home featuring, liv. rm. with F.P., fully modern kitchen with eating area, enormous family room, large master bedroom, 2 full bathrooms and large rumpus room with a wet bar. Full basement and 2 garages. Call PETER BARDON or JOHN WEST 592-2431

FOUL BAY RD.
CLOSE TO SEA
Beautiful character family home with large reception rooms and 3 to 4 bedrooms, 2 bathrooms, full basement plus rumpus room. Charming garden, fully fenced and easy to maintain. Asking $67,900 TRY YOUR OFFER. Call PETER BARDON orJOHN WEST 592-2431.

COUNTRY HOME
Deep Cove with sea view and having 3 bedrooms, large kitchen, full basement, excellent garden and fruit trees. A value packed, comfortable home you should see right now. MLS 10984. ADELLA ZARFT 478-9607 res. 592-2431.

BEACON HILL PARK
Large deluxe 2 bedroom, 2 bathroom condominium with ocean views from each window in prime location. From the window in the beautiful design kitchen with built-in dishwasher you see Victoria from the fifth floor. Custom drapes of finest quality throughout and your own laundry area with area for freezer. Covered parking. See this one if you're condominium shopping. MLS 10218. ADELLA ZARFT 478-9607 or 592-2431.

Colwood Lake
Exciting new Dutch Colonial home, overlooking Royal Colwood Golf Course. 1600 sq. ft. finished. Three bedrooms incl. huge master bedroom, with walk-in closet and ensuite plumbing. Formal dining-room, large eating area in kitchen, white brick fireplace in living room plus brick fireplace in huge entrance. Professionally color co-ordinated with shaked roof and cedar siding. Close to schools and shopping. Priced right at $64,500. Drive by 2830 Hagel Rd. then call:
RIDLEY BROS.
DEVELOPMENT CO. LTD.
478-1721 Eves. 388-4773

COLWOOD
LOOKING FOR SOMETHING DIFFERENT?
7-NEW 3 BR. HOMES
$46,900—$55,500
Cathedral entrance, basement entrance and "no-steps" ranchers available. Colonial Tudor, Polynesian and Contemporary styling. Most with 1½ baths, 2 fireplaces, w-w carpttng. See for yourself. Drive down Painter Rd., and look for sign on the right; or call our office for details.
RIDLEY BROS.
DEVELOPMENT CO. LTD.
478-1721 Eves. 388-4773

TOWN AND COUNTRY REALTY
3579 DOUGLAS STREET
382-7276

TOP OF THE WORLD
Most spectacular views are the feature of this immaculate 2 floor 3 bedroom home. Highest site in Victoria in quiet res. area $94,500. By apointment only. Allan Kienman.

STARTING OUT?
2 BEDROOM
$38,900
Immaculate home Town and Country area. Fireplace, new wiring and plumbing, large fenced yard, drive-in garage. Separate workshop etc. Must be seen. Will consider your car as part of the low down payment. Call Bob Garside, Canada Trust, 595-5171.

OAK BAY TOWNHOUSE
$39,900
Two bedrooms, L.R. with fireplace, w-w carpet etc. Small bsmt. too! Situated just off Oak Bay Ave., 1 block from all shopping facilities. Don't hesitate on this one! Your trade considered. Bob Garside, Canada Trust, 595-5171.

1020 BANK
(OFF OAK BAY)
$46,900
BOB GARSIDE,
CANADA TRUST,
595-5171.

BEAUTIFUL BAVARIAN
By Builder
Real old European style and character, beamed ceiling, plank doors, etc. Must be seen to appreciate. 1108 sq. ft. plus storage. 2 bedroom, no basement or steps. $52,900. 2626 Peatt Rd. off Millstream. Collect: 743-5288. Open 1-5 p.m. Sat and Sun.

PRIME 2 ACRES
Metchosin. 3-bedroom, split-level home bordering Whitty's Provincial Park. 5 minutes walking distance to beach, golf course and school. L-shaped living and dining room, finished with mahogany planking walls and used brick fireplace. Custom-built teak kitchen cabinets. Price $69,900. By owner. 478-4429.

PRICE REDUCTION NOW ASKING $41,200. For sale by owner, spotless 2-bedroom, full basement home on extra large, fully landscaped lot. Wall-to-wall carpets throughout. Bright, family-size kitchen and rumpus room. Open to offers. Definitely no agents please. Phone 382-8610.

COLWOOD LAKE
2918 Denise Place. Spotless, 2 year old, 3 bedroom, fully developed basement home on quiet cul-de-sac in area of new homes. Close to all amenities. Nicely landscaped. $56,900. 478-3974. No agents please.

2977 CHARLOTTE
OPEN HOUSE 1:30-4 P.M. DAILY
3-bedroom quality home, many extras, Colwood Golf Course area, asking $56,900.
R. Douglas Agencies Ltd.
386-8401 652-3501

URGENT PRIVATE SALE. 2 bedroom older home in Oak Bay. Good potential. Needs some work. Asking $39,500. 598-5310.

2-BEDROOM HOME FOR SALE on 1960 Kaltasin Rd., Sooke, 477-4573.

EXCELLENT WATERVIEW home, Brentwood Bay, asking $63,500. 652-3301.

250 HOUSES FOR SALE

Drive By—$46,000
668 CANTERBURY
Not many 3-bedroom homes at this price. This is an excellent buy. The home is in beautiful condition wth Hardwood floors throughout and new wall-to-wall carpeting. Kitchen with an eating area and separate dining room. Family room or fourth bedroom down. Bonus of a large lot with loads of street parking. Very, very good buy. MLS. 11866.
CHUMMY CRABBE
388-5555--479-7998

B.C. Land & Insurance Agency Ltd.
530 Broughton Street
388-5555

CHARMAN PACIFIC REALTY LTD.
608 Broughton St.
385-9765

OPEN HOUSE
WED. 2-5 P.M.
3882 LORETTA DRIVE
Beautiful 3-bedroom stucco bungalow. Spacious living room with fireplace and L-shaped dining room with sliding glass doors onto secluded sundeck. Hardwood floors throughout. Oodles of cupboards in sunshine kitchen with eating area. Full basement. Panabode rumpus room. Roughed-in plumbing, workshop, drive-in garage. EXTRA PARKING for boat and trailer. All fenced back yard with fruit trees etc. Oil-o-matic heat. Just listed, hurry while this lasts.
Asking price just $53,900.
DORIS ADAMS
385-9765 598-1813

GORDON HEAD SPLIT LEVEL
Just listed: this very attractive three bedroom home better built because it is 11 years old. Immaculate because it is freshly decorated and has brand new sculptured wall to wall of the best quality. Also, a low 7½ percent mortgage. Listed $65,500.

CADBORO BAY WATER VIEW
Post and beam home with two bedrooms and den or three bedrooms. High panelled ceiling gives living area bright, airy appearance. Full height basement not developed. Listed $69,500.
E. HIGGIN 477-8811
CADBORO BAY REALTY

DANE DEVELOPMENTS
BRAND NEW HOME ONLY $48,900
LOCATED IN CENTRAL SAANICH, THS QUALITY BUILT HOME IS OFFERED FOR SALE DIRECT BY BUILDER. FEATURES 2 BEDROOMS UP, 1 COMPLETED DOWN, LARGE LIVING ROOM WITH PLUSH PILE CARPETING, FLOOR-TO-CEILING STONE FIREPLACE, SUNDECK, CARPORT AND A LEVEL LOT IN A COUNTRY-LIKE SETTING.
Call CONNIE CHANDLER
DANE DEVELOPMENTS
592-2449 or 385-1721

FOR SALE BY OWNER
2-Bdrm. bungalow, Sooke village. Large kitchen, dining room, den, living room with heatilator fireplace. Covered sundeck at rear. Lot 84x150. $34,900. 478-9182.

NORTH SAANICH
Direct from builder, 1 year old, 3 bedroom quality, home. Rural living on quiet road, ½ acre, full basement, landscaped, double carport. Partially furnished. Asking $74,000. No Agents Please. Phone 656-4358.

FAMILY HOME, 4 BEDROOMS, good condition. 1250 Rudlin St. $39,900. 383-4789.

LOVELY — ROCKLAND EXCLUSIVE. Modern five bedroom. Seaview. Abaco Realty, 592-7678.

RYAN PROPERTIES LTD.
Dedicated Service — Integrity
G. E. Bus Ryan, 382-8135 anytime

253 COUNTRY HOMES AND PROPERTIES

QUALICUM GEM
Retiring to the beautiful Qualicum recreational area? Superb two - bedroom bungalow on large lot at village outskirts. Grape arbor and seeded kitchen garden. A rare opportunity for $36,900. For details call RALPH NEWTON WHITE, 598-3321. JACK MEARS OAK BAY REALTY LTD.

SHAWNIGAN LAKE
One acre gently rising building lot. Perfect for week ends or full-time residence. Start building next month. Asking only $12,900.
BEN GREIG, 388-6231 or 598-3105
Island Pacific Realty

SOOKE
New home, 3-bedroom, wall-to-wall, ensuite, sundeck, fireplace. Large treed lot, builders price, $49,500. 642-3428.

WEST SIDE SHAWNIGAN LAKE waterfront lot, approximately a 300'x80'. Septic field and rough road. By owner, days only Monday-Friday. 388-7891.

253 COUNTRY HOMES AND PROPERTIES

ARE YOU
Retired? Do you enjoy gardening? If so then this very cozy 2-bedroom home overlooking Deep Cove may be for you. The secluded paradise has 4-10 acre of garden with many fruit trees. Greenhouse with storage shed and separate garage Full basement, $61,500.

SEAVIEW
Lovely 3-bedroom home overlooking Haro Strait. Located on the Experimental Farm slope on a quiet dead end road. .86 acre of land, 3-car garage, separate workshop with heat. Heatilator fireplace. Great views. Asking $69,500.

WATERFRONT
How about something different in a waterfront property? 3-bedroom home. Front on Deep Cove. MLS 11340. Asking $74,900.
JOHN BRUCE Bus. 656-3928
Res. 656-2023 or 656-6151
SIDNEY REALTY LTD.

34 ACRES
BEAUTIFUL HOME
2000 sq. ft. of 2-yr.-old contemporary home. From entrance foyer step into a 22x10 living rm. with quality carpeting, enormous windows, all draped, a wall, floor to ceiling of stone, with big heatilator f.p., vaulted ceiling, indirect lighting. 12x14 dining rm. with built-in buffet and wide, low windows, a spacious kitchen, pretty and well planned with extra large utility-sotrage, room off. The powder rm. off main hall has twin vanities, there's a den with a wall of book shelves and stone f.p. The bedrm. living has a master, 3-piece ensuite, and one wall of wardrobe storage. 2 more roomy bedrms. and an extra lge. bathrm. 28 miles from Victoria, or 10 to Duncan, the property is nearly all fenced, 10 cleared acres are cross fenced and riding and jeep trails wind through and around the parklike woodlands. There's a big natural pond where the ducks and geese come in and the whole sunny property offers the utmost privacy. Asking price $157,000.
GRAY LORENZEN 652-1038
MALAHAT REALTY 743-5525
Box 40, Mill Bay, B.C.

COLWOOD RESIDENCE
4 BEDROOMS, 2½ BATHROOMS
An exterior of stone, stucco and shake roof. Inside, a 22x15 living rm. has one long wall of Rosewood with beautiful white quartz stone F.P., a 12x12 dining L. family-sized kitchen includes room for family meals and access to a big covered sundeck. 3 bedrms. master ensuite and full bathrm. All floors have hardood under wall to wall carpet. Lower fl. has a billiard size family rm. with 2nd quartz stone f.p., a full bathrm. and either 2 more bedrms or a 4th bedrm. and a den. There's also a good size workshop area and utility. Nicely fenced back garden, close to schools and tennis courts. Asking $65,000. Appointments to view.
GRAY LORENZEN 652-1038
MALAHAT REALTY LTD. 743-5525
Box 40, Mill Bay, B.C.

P.R.B
P. R. BROWN AND SONS LTD.

BRENTWOOD BAY 4 BEDROOMS
Immaculate 4 bedroom 8 year old split-level family home, on a large landscaped lot close to school and shops.
MAIN FLOOR
—16x20' living room, brick R.H. fireplace.
—12'x9' dining room, with sliding glass doors to a 11x22 family room.
—Cabinet kitchen, 4-pce. vanity bath.
—2 spacious bedrooms
—W-W carpets throughout.
LOWER LEVEL
—2 large bedrooms. 2-pce. bath and shower.
—13'x19' panelled rec room.
—Laundry room for W-D.
—OOM heat, attached carport with extra paved parking.
—Price $67,500. MLS.
385-3435 AL VICKERS 652-2257
P. R. BROWN and SONS LTD.

BUILT IN 1911 SEAVIEW CHARACTER HOME 10 ACRES PLUS
This home is definitely different and has been nicely modernized. Offers a very spacious combined living and dining area with fireplace. The kitchen is family-size with the utility room and pantry off. There are 2 bedrooms with all kinds of room for expansion in full, high dry basement (above ground). Wrap-around veranda on two sides with distant seaview. All this surrounded by the touch of a professional landscaper with numerous fruit trees and a nice garden area. Good barn with approx. 5 acres cleared. Stream runs through property. The home is set well back from the road offering quiet seclusion. Realistically priced at $73,900. Call BILL KOZAK at 642-3404 or LANSDOWNE PROPERTIES LTD. 592-2431 Anytime.

SPARLINGS REAL ESTATE LTD.
SIDNEY, B.C.
Four, 1-acre lots in group fronting on 2 roads. Fairly new home consisting of 3 bedrooms, living room, family room up, plus large rumpus room, 1 bedroom utility room in basement. Also 2 small barns. Property all fenced off for horses. Public and well water both on property. Offered at $140,000. To view call H. Bradley, 658-5183 or office, 656-5511.

BEAUTIFUL COUNTRY ACREAGE
By owner, 5.02 acres partially cleared land, plus well built 4 bedrooms, 2 bathrooms, large sunken living room, stone fireplace, dining room, country size kitchen, sundeck, partially finished basement, wall-to-wall carpeting, hot water heating, drapes, appliances. Massey Ferguson Tractor with implements. $96,000. 652-2892.

SMALL 1 BEDROOM COTTAGE on 1 acre of seaview property just off West Coast Rd., offering seclusion. Very good building sites. 4 miles from Sooke Village, asking $23,000. Call BILL KOZAK at 642-3404 or Lansdowne Properties Ltd. 592-2431.

COUNTRY HOME
Desireable location close to all amenities, 120x250 foot lot, 3 bedrooms, or 2 and a den, 12x20 living room with fireplace, family size kitchen, large heated workshop, greenhouse and other outbuildings. Good value at the asking price of $55,900. JOE RICKARD, BROWN BROS. on BLANSHARD 385-8771 (anytime).

SAANICH PENINSULA PROPERTIES
For All Real Estate Requirements
Box 1235, Sidney, B.C. 656-4000

1.1 ACRES, SHAWNIGAN LAKE, well-treed and on city water, $21,950. Phone 592-6826 after 5 p.m.

SOOKE—3 BEDROOM HOUSE ON ½ acre, many fruit trees, near beach and school. 642-5417, 39,900.

253 COUNTRY HOMES AND PROPERTIES

UNIQUE
Home of unusual design by the Experimental Farms. Sweeping seaview, 3200 sq. ft. 48' heated pool in centre of house. 5 bedrooms, 3½ bathrooms, sunken living room, huge rock fireplace, dining room, family room and den. Low taxes. $143,500. 656-3317.

SIDNEY REALTY LTD.
Serving the Saanich Peninsula
656-3928
Real Estate — Insurance

GORDON HULME LTD.
SIDNEY—SAANICH PENINSULA
656-1154, 2444 Beacon Ave.

256 WATERFRONT PROPERTIES

WELCOME TO THE WONDERFUL WORLD OF WATER-FRONT CLOSE IN 3-BEDROOM HOME
Until today this kind of secluded waterfront property has only been available to the favored few. Those with unlimited funds, or those who don't mind driving 25 or more miles out of town to find something like it.
Situated within the 3-mile circle with 147 feet of delightful waterfront this property is a challenge to anyone with imagination and know-how.
THE BASICS
Just over ½ an acre of trees, shrubs, grass, terraces, pools and kitchen garden.
3-bedroom, older, updated home with some character.
Full basement, oil heat.
Your own Bay, Beach and Boathouse and panoramic views. If you have $89,500 and lots of ambition you can make this delightful spot into your shangri la, because you have the basics and all at the full low price of $89,500.
Call JOHN JAMES anytime within the next five minutes at 386-2437, 24 hours.
PACIFIC STRATA SERVICES LTD.

LAKE FRONTAGE
Charming character home on Langford Lake. Has separate dining room; 2 bedrooms up; 3 down; bright and cheery kitchen. Your choice of views from 2 sundecks or patio. Your own private wharf. Located on quiet dead end street; low taxes. If you are looking for waterfront, don't miss seeing this. Phone now for appt. to view. MLS 11407.
Marilyn Moore — 478-2482
Jo Lennox — 478-2563
Office — 386-2911
Homefinders, Wall & Redekop

EAST SOOKE
A bright sunny location, 87 ft. waterfront. This lovely property is gently sloping meadow with some beautiful trees. The easily accessible beach is clean and safe for children and sheltered enough to moor your boat. It's on a quiet cul-de-sac, approx. 200 ft. depth, the views are wide, varied and beautiful and price is only $27,500. To view call GRAY LORENZON, 652-1038.
MALAHAT REALTY, 743-5525
MILL BAY, P.O., B.C.

1 ACRE WATERFRONT
Just what the doctor ordered — peace, fresh air sunshine and surf. This treed "summer home property" or holding property has spectacular views over the straits to mainland mountains. Just minutes to 2 golf courses, salmon; lake or stream fishing, Forbidden Plateau and Courtney. White sandy beach for the kids. Priced to sell at $25,900.
GARDNER REALTY LTD.
385-7721 KENT MACLEOD 595-4273

WATERFRONT
CUSTOM HOME $98,500
$98,500
Overlooking beautiful Satellite Channel. Near ½ acre lot sloping to the sea. 1400 sq. ft. main floor. Majestic stone fireplace. Lower level, 2nd stone fireplace all ready to develop. MLS 12178. Please Call:
477-0191 ROMA NICOLL or 384-4827
JOHN MOLYARD
Royal Trust Real Estate Dept.
4082 Shelbourne St.

WATERFRONT
$15,000
FISHERMAN'S HAVEN
Salmon waters, superb clean beach. Small cottage, boathouse and storage building. Immediate possession. Great for mobile. LYNETTE DELAHUNT, 598-3321.
JACK MEARS OAK BAY REALTY LTD.

DENMAN ISLAND—WATERFRONT
1 acre, 427 feet waterfront. $19,900.
385-3435 K. O. MOORE Anytime
P. R. BROWN and SONS LTD.

VIC'S FINEST WATERFRONT
1627 Hollywood Crescent, 2,100 square feet, ten-year-old Tudor, 4 bedrooms. $112,000

258 CONDOMINIUMS and TOWNHOUSES

The Savoy is Open for Great Living

777 Blanshard at McClure

An exciting new concept in luxurious self-owned apartment homes in a superb downtown location.

—25% sold in first week on display.
—Ample underground parking off Blanshard and off McClure for viewing.

OPEN FOR YOUR VIEWING
2:00 to 9:00

Our charming hostesses will be pleased to show you around.

The SAVOY, an 11-storey steel and concrete condominium of 55 self-owned apartment homes. adds a touch of class to the downtown area of beautiful Victoria. The building has a brilliant new design offering delightful views of the city, the inner harbour. Beacon Hill Park, the Straits and the Olympics.

Gracious living and a warm atmosphere await you in these lovely apartment homes close by the Empress, the Inner Harbour and the Park The Savoy is not only unique but something very special. In your own interest, LOOK and COMPARE.

Bachelor Units
from $35,000
1 Bedroom Units
from $37,000
1 Bedroom and Den
from $44,000
2 Bedrooms
from $58,000

For special viewing appointments in the morning, please call The SAVOY, 384-4657 or 382-7521 or PARK PACIFIC INVESTMENTS 383-4124.

THE SAVOY
777 Blanshard at McClure

"A Touch of Class"

Park Pacific Investments Ltd. 383-4124
J. B. YOUNG, Res. 598-1818

Trade in your present home . . . so we may offer you a Guaranteed sale.

CANADA PERMANENT TRUST
ON DOUGLAS AT FORT
WINDSOR MANOR

DELUXE CONDOMINIUM APARTMENT HOMES

848 Esquimalt Road
DISPLAY SUITE NO. 5
OPEN
MON.-SAT. 1:30-4:30 p.m.
EVENINGS by Request

Excellent selection available with 12 different floor plans, larger than average living areas, coloured appliances, drapes, carpeting, sauna, swirl bath, billiards, hobby room, putting green, parking, etc. Compare the value offered with pricing from

One Bedroom — $24,500
Two Bedrooms — $35,500

Immediate possession, low down payments with excellent financing available. Full details by calling HERB McDANNOLD 658-8844 or 382-9191 anytime.

VILLA PENTACO
CONCRETE CONDOMINIUM APARTMENTS
1235 Johnson Street

Display suite 201 — Open Mon.-Sat. 1:30-4:30.

Victoria's lowest priced concrete condominium offering convenient downtown location. Appliances, drapes and carpeting included. Immediate possession. Good selection available with pricing from:

One bedroom—$29,000
Two bedrooms—$33,750

CMHC financing available., Detail by calling H. McDANNOLD 658-8844 or D. MUSTERS 383-3789 or 382-9191 anytime.

Canada Permanent

SPACIOUS AND INVITING SUNNY FAIRFIELD

1350 sq. ft. of comfortable well-planned living. 2 bedrooms and den (or 3 bedroom, 1½ bath, 24x18 living room and dining room, kitchen with window, stove, fridge, dishwasher. East, south and west exposure. Extensive balcony. Sauna, workshop, roof garden, games room. $52,500. To view call:
R. LA CROIX 386-1806
E. SANDERSON 384-9610
388-4271 anytime
J. H. Whittome and Co. Ltd.

SPENCERS CASTLE
New 2-bedroom, first phase, $56,000. 477-4155.

258 CONDOMINIUMS and TOWNHOUSES

Whyte & Gower
Oak Bay Properties Ltd.
2227 Oak Bay Ave.
592-2407

3-BEDRM. TOWNHOUSE CHILDREN WELCOME!

Panelled living room, sliding glass doors to neat patio, dining area, utility off, kitchen, 2-pce. bath, all on main floor. Storage room in mini-basement. Upstairs: 3 bdrms., storage rm., 4-pce. bath. Parking space. Fenced Communal swimming pool Near schools and shops. NEW LISTING (MLS). $35,900. Call VERA FRIEDRICH, 598-2610 or 592-2407.

STUDIO CONDOMINIUM
$23,500

Newly listed — vendor has to give up her suite in this new building. Living-dining room, small bdrm. or den, large storage rm. Sauna, swirl bath, billiard and hobby rm., putting green, underground parking. Excellent financing available. Call now GLADYS MILLER, 592-2407 or 598-7936.

JACK MEARS
OAK BAY REALTY LTD.
"The Professional People"
Coast to Coast
Real Estate Service
2194 OAK BAY 598-3321
3618 SHELBOURNE 598-3344

UNBELIEVABLE
Mortgage at only 9½%. View this spacious one-bedroom unit offering an ideal location close to the water. To view call: KEN PORTER at 598-3344.

DALLAS ROAD
SHOREWOOD HOUSE
562 RITHET STEET
OPEN 2:00-4:30 DAILY
(EXCEPT SUNDAY)
4 ONLY LEFT
Fireplaces, 2 Baths, Washers and Dryers, En suite, Dishwashers, Self-Clean Oven, 30", Frost-Free Refrigerators, Garburator, Large Recreation Suite, Sauna. $44,500-$49,900. Call 598-3321 or 598-3344.

OPEN HOUSE
1012 TERRACE AVE.

Don't miss out! All offers (and trades) will be considered on remaining apartments. Unique, well appointed condominium units with 1 bedroom, views and privacy. Conveniently located in quiet Rockland. Tasteful buyers view with C. Eshom 2-4 Wednesday, or call 478-5763 for private showing. Priced in lower 40's.
WILLS AND WONNENBERG LTD. — 384-0581

$46,900
GORDON HEAD TOWNHOUSE

This 3-bedroom beauty has a big living room with fireplace, dining room, 1½ baths, full basement with finished rec. room, 1,555 total developed sq. ft. Close to Racquet Club, shops and all levels of schools. New existing financing on property. For further information please call:
BARBARA LIEBENAU
477-0191 479-8389
Royal Trust Real Estate Dept.
4082 Shelbourne St.

NO COMMISSION

To pay when purchasing this deluxe 2 bedroom corner top floor suite. Dishwasher, deluxe stove and fridge. Wall-to-wall and drapes. Building is professionally managed and has sauna, swirl pool, lounge, billiard room and hobby room. Owner is transferred and will sacrifice suite $36,900. 382-8069.

CHOICE TOWN HOUSE

Seldom offered in this deluxe complex. 3 way split, main level large L-shaped living room—dining room with attractive floor-to-ceiling fireplace, huge kitchen with sliding doors to patio and larger than average yard. Upper level: 3 bedrooms (master 2-piece ensuite), 4-piece vanity bath with adjacent sauna. Lower level: utility room and workshop, double carport. 5 excellent appliances and many extras included at just $46,500. Call 383-5873 to view.

Open Home
Wed. 2 - 4

Parkside Place. Unit 3562 Tillicum. Vacant. 2 Bedrms., you decorate, you save! Big Living Room, dinette, 4 appliances. Drastically reduced to firm price of only $22,900. MLS 11051. JOHN RUSSELL 592-3248 or 477-0141.

Canada Permanent

PARKSIDE PLACE

Lovely 2-B.R., upper level condominium, has large living room, dining, kitchen with range and fridge included, utility, storage room, 4-pce. bathroom, all in nice condition. Has play area and swimming pool, convenient to shops and schools too! Excellent value at $25,900.
STAN WINTERBOTTOM
385-3435 598-2253
P. R. BROWN and SONS LTD.

Studio Suite
(Includes Furniture)

Close to Dallas Rd. waterfront and park—ideal for the bachelor boy or girl — sauna and swirlpool. $28,600. MLS. DI MUSTERS 382-9191 or 383-3789.

Canada Permanent

FAIRFIELD

2 bdrm., condominium, featuring approx. 950 sq. ft. of quiet, comfortable living. All appliances, drapes, carpets included. Walk to beach, park, hospital, shopping. Quiet 15 suite building, top floor suite with wrap around balcony, elevator, controlled entrance. Asking $35,500.
386-2331 D.R. NELSON 478-1847
BLOCK BROS. REALTY LTD.

APARTMENT HOME
$31,900

Spacious 1-bedroom home, range, fridge, dishwasher. Terrific building, 1 year old, billiards, sauna, hobby, luxury lounge, lots of storage. Please call:
477-0191 ROMA NICOLL 384-4827
Royal Trust Real Estate Dept.
4082 Shelbourne St.

CONDOMINIUM, 2 BEDROOMS, large living and kitchen. With fridge, stove, drapes included. Large storage facility. Swimming pool and sauna. Close to Beacon Hill Park. Water view and transportation. Corner of Dallas and Government. Available immediately. No pets or children. Price $39,000. To view phone 383-1211 between 2 p.m.-3 p.m.

ONLY $27,900

Open to offer. 2 bedrooms, hardwood floors, some carpeting, some drapes. Price includes fridge, stove, washer and dryer. Neat as a pin. Call PETER BARDON or JOHN WEST 592-2431 Lansdowne Properties.

THREE BEDROOM TOWNHOUSE

1½ bathrooms, dining room, laundry room, and loads of storage. Large patio, next to heated swimming pool, fridge and stove included. $35,000. No agents please. 386-7958 after 4 p.m.

TOWNHOUSE OF 1,250 SQ. FT., 2 bedrooms, 1½ bathrooms, under a year old, excellent area, close to transportation and Oak Bay shops, private sale. $46,500. 592-0635 evenings and weekends.

$29,500

3-bedroom condominium, redecorated, wall to wall carpet, near Saxe Point Park. 592-7685.

ONE-BEDROOM CONDOMINIUM for sale, by owner. In James Bay. $26,500. 382-8052.

258 CONDOMINIUMS and TOWNHOUSES

UNIVERSITY PARK TERRACE

APARTMENT HOMES

1870 McKenzie Ave.
at Gordon Head Rd.

Situated in Gordon Head, a most desireable area, next door to Racquet Club and University. These one and two-bedroom homes must be seen to be appreciated.

Priced from $29,900 to $34,700 for 1 bedroom and $37,900 to $40,600 for 2-bedroom homes. All with under ground parking, plus many other amenities that just must be viewed to be digested. It is possible for a qualified purchaser to take possession of one of these excellent homes with as little as $3000 down payment.

Open House daily, including Sundays, 2 P.M.-8 P.M.

For more information phone our Salesman, Mr. Bud Forbes,

Cdm. office 477-8549 Res. 652-2950
Diversified Holdings Ltd.

SPENCER CASTLE
RE-SALE
Phase I

Regretfully, my client must relinquish his beautiful home in this, the finest of Victoria's condominium apartments. A large 2 bedroom suite with 2 full bathrooms one en-suite. Top quality carpeting, subdued vinyl wall coverings, and expensive overdrapes that blend with most furnishings provide the perfect setting that is so necessary.
The suite is furnished with a full complement of major appliances, including in-suite laundry facilities. Adjacent to the kitchen is very large storage room just perfect for a freezer chest. Additional storage space is provided in the covered carport area.
A very attractive floor plan of 1,400 sq. ft. and definitely different from all others you may have seen. Included also are the Castle, the enclosed swimming pool and saunas, and the extensive gardens. To see this exceptional suite dial

GEORGE BOWES
BAYSHORE REALTY
388-6424 or 385-5055 (res.)
Price $65,500

DO NOT BUY A CONDOMINIUM OR HOUSE WITHOUT HAVING COMPARED FIRST WHAT WE HAVE TO OFFER AT

UNIVERSITY PARK TERRACE

Adjacent to Victoria Racquet club and the University, 3 blocks to shopping centre, 1 and 2 bedroom ranging from 753-1200 sq. ft., large balconies, smoke detectors, complete carpeting, controlled entrance, underground parking, whirlpool, exercise room, sauna, billiard room, recreation room, reading rooms, 2 elevators and approximately 1 acre of professional landscaping. Above all, compare our prices fom $29,900 to $40,960.
SEE US AT 1870 MCKENZIE AVE

and let our representative Bud Forbes show you what we are proud of.

Open daily, including Sundays from 2-8 p.m.
Office 477-8549 Res. 652-2950

OPEN HOUSE
MONDAY THROUGH SATURDAY
2 P.M. - 4 P.M.
OR BY APPOINTMENT
GOODWIN MANOR
1148 GOODWIN

Relax and enjoy your leisure living in one of these deluxe two bedroom condominium suites near OAK BAY MARINA at a price you can afford!

EXCLUSIVE WITH:
RITHET AGENCIES LTD.
714 FORT ST.
VICTORIA, B.C.
TEL: 382-4251

We are so proud of the Talisman that we ask you to compare other condominiums before choosing.

THE TALISMAN
929 Esquimalt Rd.
$37,000 — $40,000

Where your investment can go only one way — UP!

Where you get the best in construction, comfort and convenience. Plus many other amenities including Sauna, Swirl Pool, Entertainment Lounge, Work shop, Underground Parking, controlled entrance. Assessment only $20 a month app. The good way of living.

Open 1 to 5 p.m.

J. H. WHITTOME and CO. LTD.
706 Fort St. — 388-4271

TOP VALUE. $34,900. SPACIOUS, 1-bedroom and den. Modern, quiet. Many extras. Owner, 382-5930.

263 GARAGES FOR SALE, RENT OR WANTED

WANTED; LARGE OR DOUBLE garage, suitable for van and equipment. Phone 384-0002.

265 HOUSES WANTED TO BUY

RETIRED SCHOOL TEACHER

URGENTLY needs two or three bedroom home. No basement and a few steps. A good fence to keep dogs in yard would help. ALL CASH UP TO $55,000. URGENT. CALL ANYTIME, BEN GREIG 388-6231 or Island Pacific Realty.

MUST BE SMALL

Retired gentleman from Regina urgently requires one or two bedroom home with a small putter around garden. Any nice area and ALL cash up to $45,000. BEN GREIG 598-3105 or 388-6231, Island Pacific Realty.

SCHOOL TEACHER

requires 3-bedroom home with country atmosphere. Saanich Peninsula preferred. CASH up to $80,000. URGENT. Please call BOB KOHLRUSS 388-6231 or 598-7689. Island Pacific Realty.

INVESTOR WANTS

a good family home in a nice area for rental income. If you have a good family home to sell, in the $40-$50,000 range call: BOB KOHLRUSS, 388-6231 or 598-7689. Island Pacific Realty.

RETIRED COUPLE

From Manitoba and looking for a two or three full basement home up to $50,000 cash. URGENT. BEN GREIG, 388-6231 or 598-3105. Island Pacific Realty.

HANDYMAN WANTS

2-bedroom home in any decent area up to $40,000 CASH. Something he can work on. Call: CHRIS CREIG, 388-6231 or 479-7995. Island Pacific Realty.

$30,000 CASH DOWN PAYMENT for a modern 2-bedroom full basement home in Sidney area. Around $45,000 full price. Please call:
MR. STOHERS 658-5025
NATIONAL TRUST 595-2961

WANTED IN OAK BAY. PRIVATE, large, older 4 or more bedroom home, up to $60,000. 479-1956.

265 HOUSES WANTED TO BUY

WANTED: 3 OR 4 BDRM. HOME

LOCATION, STYLE AND SETTING MORE IMPORTANT THAN AGE. Will consider Oak Bay, High Fairfield or other desirable areas or farther out: Elk Lake, Brentwood to Deep Cove. Must have basement and either a good view or seclusion or small acreage. This is a genuine request. Price up to $65,000.
Call S. W. Anderson
Res. 595-1060
or S. W. Anderson Ltd. 384-9328

RETIRED MANITOBA POSTMAN

Can pay up to $75,000 cash for 3-bedroom home preferably with small acreage. 1 to 4 acres. Saanich Peninsula or Metchosin. Urgent. IRENE DALZIEL. 388-6231 or 477-6380.
ISLAND PACIFIC RLTY

ALL CASH

FOR YOUR SMALL HOUSE IF NEAR FORT ST.-FOUL BAY ROAD. ELDERLY COUPLE FROM OUT OF TOWN ANXIOUS TO BUY. CALL VERA FRIEDRICH 592-2407 or 598-2610.
WHYTE & GOWER
OAK BAY PROPERTIES LTD.
2227 OAK BAY AVENUE

VIC WEST BAY STREET

Bachelor and his cat must buy before June 25th. Cash purchase for neat bungalow, condominium or strata duplex. Your assistance appreciated. Attention Realtors! Please call LYNETTE DELAHUNT 598-3321.
JACK MEARS
OAK BAY REALTY LTD.

SOCIAL WORKER is seeking an older country style or Tudor home with a bit of seclusion in 60-65,000 range. If you can help call TOM RAIG at 388-6231 or 385-1606. Island Pacific Realty.

OUT-OF-TOWNERS are seeking a 2 bedroom home in any nice older area. In the 40-45,000 range. Phone TOM RAIG 388-6231 or 385-1606. Island Pacific Rlty.

CALIFORNIA BANKER

Wants to live in smog-free Victoria. Requires modest 3-bedroom home with or without basement up to 25 yrs. old. Must be in nice neighborhood. Will pay up to $85,000 cash. Quickly call: BEN GREIG 388-6231 or 598-3105.
ISLAND PACIFIC REALTY

CONFINED TO WHEELCHAIR

Elderly lady has sold her country home and wants a 2-bedroom home in Fairfield or Oak Bay which would accommodate her wheelchair bound husband. Will pay up to $55,000 cash. Please call: CHRIS GREIG 388-6231 or 479-7995. Island Pacific Realty.

WANTED

Duplex or home with in-law suite. Fairfield, Oak Bay or South Esquimalt. We must get our mother-in-law settled. Price range up to $40,000. Call Len LeDoux, 386-7551 or 382-9832.

Melton Real Estate B.C. Ltd.
912 Douglas St.

YOUNG COUPLE

Requires 3-bedroom home in good area close to schools. Not too old. Cash up to $55,000 — Please call Ole Knudsen, 388-6231 or 598-2461 ev. Island Pacific Rlty.

CLIENT WANTS 2- OR 3-BEDroom house inside 2-mile circle. Urgent. Vic Wong, 385-2458, Byron Price and Associates Ltd.

PRIVATE, WANT OLDER HOME, will pay cash, condition not essential. 479-2209.

268 LISTINGS WANTED

SHAWNIGAN REALTY LTD.
Shawnigan Lake 743-5311

LIST YOUR SHAWNIGAN, COBBLE HILL OR MILL BAY PROPERTY with:
743-5311 JOHN ETTEMA 743-2607
743-5311 MARIE MALBON 743-5145
Call Collect Anytime

270 EXCHANGE REAL ESTATE

MOVE UP

To an executive house at 4986 Georgia Park Terrace. 3-4 bedrooms, 2 vanity baths, 12' floor to ceiling fireplace, formal dining room, family room etc. Located in a quiet area of Cordova Bay ridge with million dollar views, present your offer or trade on Vancouver Island. Asking Price, of $85,400 with reasonable terms by owner. 658-8027.

271 LOTS FOR SALE

BIG SEAVIEW LOT

Approx. 1.8 acres, 185 ft. frontage. Beach access across the road. Dld perc. on water and hydro. Just past Sooke. $22,500 MLS Leo Van Dyk 386-3585.

SHAWNIGAN LAKE

Recreation lot .34 acre. On the West Road, near the Lake. $5,900. Exclusive, Leo Van Dyk. 386-3585. Victoria Realty Ltd.

ARDMORE AREA

.85 acre treed secluded lot close to new Ocean-O-Graphic Station, golf courses and ocean. $24,500.
BILL McCULLOCH
385-2471 479-4487
Johnston & Co. Ltd.

Attention Builders

Approved city building lot, Approx. 50x140, Approx. 5 minutes from town; sewer and water. Lovely trees and shrubs. Quiet, close to stores, bus and schools. Will carry financing on $22,900. Drive by 524 Northcoff then phone 382-6310, 5 to 8 p.m.

LOT FOR SALE

11,000 sq. ft. Shawnigan Lake recreational lot. Approved for septic tank and ready to build. Take advantage of beach, lodge and inn privileges. For quick sale $11,900. Assume present mortgage. Call GEORGE WALL, 386-2955 or res. 478-5681. Mayfair Realty.

LOT $17,500

80'x120' Sloping lot. Stream and natural park at back of property. Will accept house in trade.

385-7721 KENT MACLEOD 595-4273
GARDNER REALTY LTD.

REWARD

For anyone owning private property or lot suitable for siting a mobile home, I will arrange for septic, water and electric. O.A. Reward yourself to an extra income of $50 to $100 per month. Write Robin Hood Sales, P.O. Box 802, Victoria, B.C.

SECURE OPPORTUNITY

For investment, retirement, recreation or good hedge against inflation. Let us show you how, why and a choice of many locations. Waterfront, $32,900. One acre seaview, $13,900. Half acre close to beach, $12,500, plus Qualicum beach property. Phone Island Sea Estates, 384-8088, 386-7415, 479-3740.

WELL TREED LOTS APPROX. 1 acre each, 13 miles west of Sooke. square feet, $22,000. For further Blacktop roads and water system. Priced from $12,000 up. Waterfront acre lots also available, $25,000. Mrs. Goldie, 642-5426, Mr. Wills, 384-0581.

ONE ACRE

A full acre of privacy on Wilkinson Road (MLS 11621) only $25,000. 3900 block. Won't last. A. Kleinman. Town and Country Realty Ltd. 382-7276.

LARGE SEAVIEW LOT 2 BLOCKS from Sooke Village. Lovely view of Sooke harbour and Olympics. Priced at $15,000. Call BILL KOZAK at 642-3404 or Lansdowne Properties Ltd. 592-2431

½-ACRE LOT

On Lands End Road near Swartz Bay ferry terminal. Asking $23,000.00.
385-7721 BILL WEISS 598-8443
GARDNER REALTY LTD.

FOR SALE—FULLY SERVICED travel trailer site at Shawnigan Lake. Phone 658-5995.

SOOKE AREA, NEAR VILLAGE, secluded partially treed lots, 2 to 3 acres, mountain views. 642-5508.

271 LOTS FOR SALE

YOUR CHOICE

½ acre level cleared lot in Central Saanich — $22,900.
1.75 acres level cleared lot with some fruit trees. Underground wiring to 600 square foot workshop. North Saanich — $33,500. 4 residential, fully serviced lots in Saanichton — $23,000-$23,500. 2¼ acres, cleared nice slope, Sooke area — $23,000.
For further information please call:
Ed Kraft — 652-3676 or
Ernie Seronik 478-8696
J. D. BOSDET Ltd.
120-727 Johnson St. 386-3128 24 hrs.

SAANICHTON VIEW LOTS

New subdivision. All services underground. Views of Olympics, countryside and water. Only 3 left. $23,500. No agents please.
Garry Steele
386-0130
Unicon Homes Ltd.

OAK BAY VIEW LOTS

Just listed and first time advertised. Location: Northeast slope of Gonzales Hill. Beautiful views and suitable for luxury home. Builders terms. $65,000 for 124 feet street frontage. $45,000 for 2nd view lot. All further details with
GISELE SAMEC 386-7321
BOORMAN INVESTMENT CO., LTD.
1111 Government St.

METCHOSIN

GLEN FOREST WAY, OVER 2 acre corner lot, well treed, improvements made, ready to build with house plans available. $33,500. 385-8116 after 5:00 p.m.

½-ACRE, QUEENSWOOD AREA, secluded, beautiful, fully serviced, must sell, offers to $36,500. 592-6625.

BY OWNER, 0.64 ACRES ON Shawnigan Lake Rd. Asking $10,900, offers. Phone 478-9889.

SUPERB ½ ACRE, VIEW LOT IN the high Tattersal area. $39,500. 383-2871.

273 PROPERTY FOR SALE

Western HOMES Ltd.

$32,500
1.36 ACRE
NORTH SAANICH

Picturesque high treed lot with southerly exposure and nice views. Recently perc tested. This will make an outstanding homesite for your family.(MLS 11885)

Call now for full details

Jack Davis
386-3494 (24 hrs.)

5 MILE CIRCLE

.83 of an acre and ready to build. Vendor very co-operative. Asking $23,900.

HORNBY ISL.

3 half acre lots close to the beach. Vendor will carry the balance. Asking $6,000 each. Try your down payment.

LASQUETI ISL.

2 acres with 197 ft. waterfront. Beautiful retreat. Asking $16,500. Vendor may carry.
John West or Peter Bardon
Lansdowne Properties 592-2431.

CLOSE IN ACREAGE

2½ acres clear land, some trees, small creek, 5 mile circle. $39,000. MRS. MCKEAGE, 479-3868 or 388-6231, Island Pacific Realty.

PLEASE NOTE OUTSTANDING PROPERTY FOR SALE UNDER RITHET AGENCIES LIMITED COLUMN 290. EXCLUSIVE WITH BETTY SHEA. 592-9213.

RESIDENTIAL AND COMMERCIAL property for building and developing required immediately. Unicon Homes Ltd. 386-0130.

MUST SELL BEAUTIFUL ½-acre lot overlooking water and Gulf Islands, located 1 mile from Crofton village, $11,000. 386-0734.

1.1 ACRES, SHAWNIGAN LAKE, well-treed and on city water, $21,950. Phone 592-6826 after 5 p.m.

274 PROPERTY WANTED

Required at once a high view lot. City or Saanich area.

KEN WRIGHT
386-6796 598-2183
WESTMONT REALTY LTD.

PROPERTY WANTED

City — or within 10 mile radius. Treed; degree of seclusion — up to $33,000. Call MELODY VILLENEUVE, 384-8563 or OLYMPIC REALTY LTD., 385-5741 anytime.

ALL CASH

We will pay you cash for one lot or more, suitable for building; or acreage of any size in Victoria area, suitable for development. Phone now Kasapi Construction. 386-6191.

CASH CLIENTS

For subdividable or good holding property from 5 acre minimum up; any area. Call BOB DAVISON, 592-0796 or
OLYMPIC REALTY LTD., 385-5741

280 ACREAGE FOR SALE and WANTED

Central Saanich
5½ Acres
Hobby Farm

New 3 bedroom home with ensuite plumbing. Good sized living room, dining room, kitchen with eating area. Downstairs has 3 piece bathrom, R.I. fireplace and R.I. rec. room with the ceiling completed and all ready for panelling. A 4th bedroom or den is also completed. A new separate stuccoed garage of 1150 sq. ft. with a second level of approx 350 sq. ft. will make a nexcellent separate work area for the hobbyist. MLS 12373 Call:
595-5171 DOUG POSKITT 656-4236
The Canada Trust Co.

101 ACRES
WATERFRONT
WILL TRADE

This is a lovely property on Finlayson Arm. This estate has retained this for years but will sell for 50% down and carry balance, or will consider all trades of commercial or apartment blocks. Remember waterfront property in large blocks is hard to get close to Victoria. Asking $200,000. MLS. Call F. WILLS, 384-0581.
Wills & Wonnenberg Realty Ltd.

CORDOVA BAY
—ACREAGE

2½ acres of beautiful treed property in exclusive area. Drive way already in from front to back of property. Many excellent spots for building that dream house. Some sea view. For more information call
478-5561 MIKE REIR 478-6650
BLOCK BROS. REALTY LTD.

CENTRAL SAANICH
1½ ACRES $37,500

For details call:
RON KERFOOT 652-2394
BILL REMPLE 658-5794
477-1841
BLOCK BROS. REALTY LTD.

METCHOSIN DISTRICT

12.12 Acres fronting on Kangaroo Road with additional access by private road entire length of property. High land with easily accessable, treed building sites. Asking $76,000. JOE RICKARD, BROWN BROS. on BLANSHARD 385-8771 (anytime).

TEXADA ISLAND

29.7 acres — no zoning — no minimum lot size — good fishing — good hunting — secluded treed
RUSS McDOWELL
property $26,730.00
382-7930 386-3231
BLOCK BROS. REALTY LTD.

280 ACREAGE FOR SALE and WANTED

SUPER COUNTRY PROPERTY

100 acres in a close in section of Metchosin. This property has all the potential for a beautiful first class development, as it has a blned with some breath taking waterview acreage. It can be kept as is in its natural state for a holding property or subdivided to 10 acre parcels with the possibility of 5 acre parcels not unlikely, or at only $2500 per acre keep it all for yourself as your secluded get away country estate. For further details write Victoria Press Box 561.

285 UP-ISLAND PROPERTIES

SHAWNIGAN LAKE FOR SALE BY OWNER

1½-year-old, 3-bedroom rancher, in Rothstone Developments, Shawnigan Lake; has custom knotty pine cabinets, with 22 feet of counter top, all appliances included. Living room has rock fireplace with 2 feature walls, house is set on a nicely landscaped corner lot close to school and village. This house was built by the owner and has lots of extras. Asking price $47,000. 743-5153.

SIX ACRE FARM
DUNCAN
$98,900

his six-acre farm is comfortably nestled in a secluded area just minutes from city centre.
amily four-bedroom carpeted home with two fireplaces.
econd home is three bedrooms and presently rented.
Red barn accommodating at east twelve cows plus a hay loft.
Two storage sheds and a double arage. Land is flat and ideal for haying or agriculture.
SYL SHUMKA
388-6424 Res. 385-7373
BAYSHORE REALTY LTD.
1006 FORT ST.

MILL BAY
SEA VIEW
$56,900

Sweeping panorama on ¾ of an acre. A lovely 1600 sq. ft. ranch-style house with full basement, handsome fireplace and 2 or more huge bedrooms. Beautifully landscaped, it even has a rustic little guest cottage on the property. New MLS. Call:
GLENN NICHOLLS
388-6231 or 598-7689
Island Pacific Realty

PRIVATE—SACRIFICE SALE

Beautiful approx. 400 ft. lakefront 2.59 acre. Small holdings landscaped with orchard at Powell River. Black top soil, excellent sales for all garden produce. Barn with hayloft for 2 cows and poultry. 4-bedroom home, hardwood (floors, (fireplace,(A.O.H., basement, secluded, scenic, 10 min. to schools and stores. $47,000 cash. Clear title, no agents please! Phone 112-245-5703.

Condominiums
Duncan

WHY PAY RENT

One and two-bedrooms luxury units in lovely Cowichan Bay. Brand new for as low as $22,500. One bedroom and $27,000 — two bedrooms. Pay as little as five per cent down. For information call collect PAUL GERST at 746-6161 or evenings 746-5628. In Victoria call 384-7128 or evenings 384-0591. J. H. Whittome and Co. Limited, Duncan.

PARKSVILLE
APARTMENT ZONED

1.16 acres, prime sea view, in delightful treed setting close in. Adjoining property 120x120 lies in beautifully to make an excellent apartment site. Both with quality homes in top condition. These can be worked out at surprisingly low cost per square foot. Furter details phone Morris Lund, 386-3585, Victoria Realty Ltd.

FORBIDDEN PLATEAU ROAD

Unique home in woodsey setting. 1,600 sq. ft. of living space, open beam ceiling. 6.45 acres, $70,000. Contact Loreene Hunter at LMS Homes Ltd., 307-4th Street, Courtenay, B.C. Phone 334-4424 or 334-3219 evenings.

UNION BAY

Owner wishes to retire and sell a 2-bay garage with 3-bedroom attached living quarters plus rental cottage. 148 feet of Island Highway frontage. Contact Loreene Hunter at LMS Homes Ltd., 307-4th Street, Courtenay, B.C. Phone 334-4424 or 334-3219 evenings.

pearson REALTY LTD
BOX 399, PARKSVILLE, B.C.
284-3216

GABRIOLA ISLAND

1 acre of lovely treed seclusion, very close to the beach. Only $8,900. Call: GLENN NICHOLLS or GERRY FINNIGAN, 388-6231 or 598-7689 or 479-1040, Island Pacific Realty.

ONE-YEAR-OLD THREE BEDroom home in Parksville area, two fireplaces, two complete baths, family room and built-in garage, close to schools and shopping, asking $45,000. For further information please call 248-5016.

BUILDING LOT ADJOINING park, lake, serviced roads, hydro, water, bus service, 5 miles from Nanaimo. Asking $16,900. 382-7094. No Agents.

COZY COTTAGE ON SHAWnigan Lake, 2 bedrooms, furnished, shag carpeted, private wharf, ½ acre land. $31,000. 384-6754.

EAGLE REALTY LTD.
Box 1060 Parksville, B.C.
Telephone 248-6191

TWO 5 ACRE LOTS, NICE VIEW, Mill Bay, $35,000. Terms. 743-2074.

290 FARMS FOR SALE AND WANTED

NORTH SAANICH

20-Acre Farm in 4.5-acre lots. Large barn with ample storage for hay. Renovated house. Part basement, 3 bedrooms. Full price $170,000 with terms. Call WILF DAVIES 656-5002, or 388-6231, ISLAND PACIFIC REALTY LTD.

DASHWOOD REAL ESTATE
(Qualicum) Ltd. 752-9266
Parksville—Qualicum Specialist

293 GULF ISLAND PROPERTIES

SALT SPRING ISLAND —OWNER

Be self-contained while enjoying the unique beauty and privacy of this 4 acre estate. Beautifully landscaped with stone wall on gentle southern slope. Many varieties of apple, plum, cherries, nut and exotic trees. Charming older 3 bedroom home in excellent repair, large 2 storey workshp, pasture, garden, main water, chicken coop, walking distance to everything. This is one of a kind and it won't last. $86,000. Phone 537-2477. Box 392, Ganges.

WATERFRONT
RUXTON ISLAND

Approx. 200 feet of waterfront looking N. and E. over sheltered cove. Also waterview looking S. and W. toward Vancouver Island. Sloping, well treed. Would you believe $3,500 down with balance under $100.00 per month to vendor? M.L.S.
385-7721 DALE BRIGGS 592-3978
GARDNER REALTY LTD.

HORNBY ISLAND SECLUDED ½ acre lot with new 2-bedroom cottage. Exterior finished, interior ready for completion. Only minute walk from Sandpiper Beach. Must be sold quickly. Asking price $17,500. To view please phone 386-8435, write 630C Dupplin Rd., Victoria.

MAGIC LAKE, WELL TREED, water and power. 45 minutes from Swartz Bay. $9,995. Collect, 277-1918 after 6 p.m.

293 GULF ISLAND PROPERTIES

FIVE ACRES
MUST SELL!

A true island homesite in the old tradition. Fertile soil and the bounteous sea just a few steps away. This heavily treed five acres of land on Mudge Island is priced to sell fast at only $18,900 with $6,000 down and $130 per month. For more information phone collect or write Glen Galloway, personally, at Nanaimo Realty Co. Ltd., Box 518, Nanaimo, B.C. at 754-2311 or evenings 758-5537.

SALTSPRING
11.26 ACRES

$30,900 — Please Call
FREDDY STARKE 479-3866 or 388-6231
ISLAND PACIFIC REALTY

294 MAINLAND AND OUT OF PROVINCE PROPERTIES

IN ROSSLAND, VALLEY VIEW Lot. Full city service. Secluded. Taxes $55 annually. Skiing near by. Will sacrifice $9,500 or exchange for island property. 385-6213.

BEAUTIFUL HALF ACRE building lot on hill overlooking Lake. Close to Golf Course and swimming pool at 108 Mile Ranch near Williams Lake, B.C. Phone 383-2013.

SPELL IT OUT

When you have something to sell, the easiest way to find a buyer is to spell it out in print! You do that by placing a low-cost Classified Ad in the newspaper, telling our readers what you have to sell. We'll help you today! Give us a call at 386-2121.

NOTICE TO CREDITORS

In the matter of the Estate of EVANGELINE ALBERTA HASTIE, late of Victoria, British Columbia, Deceased.

CREDITORS and others having claims against the above estate are required to send full particulars of such claims to Robert John Meyer, at 520-880 Douglas Street, Victoria, British Columbia, on or before the 18th day of June, 1975, after which date the estate's assets will be distributed, having regard only to claims of which the executor shall then have received notice.
ROBERT JOHN MEYER,
Executor.
By his Solicitors:
RANDALL, MEYER & POLLARD.

AUCTION
GALLERY
DON'T MISS
2 BIG AUCTIONS
WED., MAY 28
1 P.M. AND 7 P.M.

There's a great quantity of Household Furniture, TV's, etc. Also an extra fine collection of

QUALITY ANTIQUES
and a
1967 4-Door
CORTINA

4-Speed, Bucket seats, good working order.

Plus our usual selection of bric-a-brac and small items.

PHONE 383-2524
FREE PICKUP
FREE APPRAISALS
THE
AUCTION GALLERY
966 Yates

JUVENILES SUSPECTED IN BREAK-INS

Colwood RCMP believe juveniles are responsible for several break-ins in the Colwood - Langford-Metchosin area over the past week.

Staff Sgt. Ted Foster said today two or three juveniles are suspected and arrests are imminent.

Most of the breakins were minor ones, he said, and included forcible entry into more than a dozen schools, homes and stores.

NOTICE TO CREDITORS
IN THE MATTER OF THE ESTATE OF EUNICE KNAPP LE MOTTEE, DECEASED, LATE OF VICTORIA, BRITISH COLUMBIA.

CREDITORS and others having claims against the above estate are required to send full particulars of such claims to Canada Permanent Trust Company, at 1125 Douglas Street, Victoria, British Columbia, on or before the 27th day of June, 1975, after which date the estate's assets will be distributed, having regard only to claims of which the executors shall then have received notice.
CANADA PERMANENT TRUST COMPANY, Executor.
By their Solicitors:
RANDALL, MEYER & POLLARD,
520-880 Douglas Street,
Victoria, B.C

NOTICE TO CREDITORS
IN THE MATTER OF the Estate of ERNA MALWINE SADDLEMYER, otherwise known as Erna M. Saddlemyer, otherwise known as Erna Saddlemyer, otherwise known as Erna Kachel, DECEASED, LATE OF THE TOWN OF SIDNEY, IN THE PROVINCE OF BRITISH COLUMBIA.

Creditors and others having claims against the above Estate are required to forward full particulars of such claims to the undersigned Executor of the Estate of the said deceased, on or before the 1st day of July, 1975, after which date the Estate's assets will be distributed having regard only to claims that have been received.

DATED at Victoria this 13 day of May, 1975.
MONTREAL TRUST COMPANY
1057 Fort Street
Victoria, B.C.
By their solicitors:
FISHER ROBERTS
716—1175 Douglas Street
Victoria, B.C.

NOTICE TO CREDITORS AND OTHERS
ESTATE OF FLORENCE PARKER (late of 4035 McLellan Street, Victoria, British Columbia).

NOTICE IS HEREBY GIVEN to Creditors and others having claims against the Estate of Florence Parker, deceased, who died at Cache Creek, British Columbia, on the 1st day of February, A.D. 1975, are required to forward full particulars of such claims to Norfolk and Retailers Trust and Savings Company, 1004 Blanshard Street, Victoria, British Columbia, on or before the 20th day of June, A.D. 1975, after which date the assets of the said Estate will be distributed amongst the parties

Bluff Extortion Succeeds As Thief Nets $100,000

BELOEIL, Que. (UPI) — A bank manager, believing his family had been taken hostage Monday, paid more than $100,000 to an extortionist who claimed he had enough dynamite in his suitcase to blow up the bank.

"It was all a bluff," said a Quebec Provincial Police spokesman.

Bank manager Andre Duhaime's wife and child were never abducted, he said, and police later discovered the robber's suitcase contained four highway flares, an alarm clock, a battery and a pile of wires.

No one was hurt in the extortion, although Duhaime was forced to accompany the robber when he fled the bank and was left handcuffed to the steering wheel of the stolen getaway car for several hours before he was found by police.

There have been 14 extortions in Quebec over the past eight months which have netted thieves over $1.3 million. Two men were arrested during the weekend in an attempt to extort $50,000 from a store manager.

A QPP spokesman said the latest extortion began at 1:30 p.m. Monday when a well-dressed man entered the Royal Bank branch in this small-city south of Montreal and demanded to see the bank manager.

"The man wore no hood or mask and carried no firearms," the QPP spokesman said. "He did claim, however, the suitcase he carried had enough explosives to blow up the bank.

"He told the bank manager if he did not give him a large sum of money then he would blow up the bank. He said also he had the man's wife and kid hostage and they would be hurt."

MORGENTALER JURY SOUGHT

MONTREAL (CP). — Selection of a jury for the trial of Montreal doctor Henry Morgentaler, charged with performing an illegal abortion, proceeded slowly Monday with only four of the 12 members having been selected by adjournment.

Most of the prospective jurors questioned by the prosecution and defence said they had heard of Dr. Morgentaller through the media, and several were consequently disqualified.

Meanwhile, a group accompanied by women's liberation advocate Betty Friedan failed in an attempt to present an American Humanist award to Morgentaler in court Monday.

The group was denied permission by Superior Court Justice Claude Bisson to present the award.

EATON'S downtown

Store Hours Daily: 9:30 a.m. to 5:30 p.m. Thurs. and Fri. Shop 'til 9:00 p.m.
BUYLINE 388-4373

Your favorite top hit albums value priced now at Eaton's record shop

COLUMBIA

Chicago — Chicago VIII, 8-track 5.99
LP only 5.29

A and M

Nazareth — Loud 'n Proud, 8-track 6.29
LP only 4.99

CAPITOL

John Lennon — Rock 'n Roll, 8-track 4.99
LP only 4.29

Bob Dylan — Blood on the Tracks, 8-track 5.99
LP only 5.29

Rick Wakeman — Myths and Legends of King Arthur, 8-track 6.29
LP only 4.99

Suzi Quatro — Quatro, 8-track 5.99
LP only 4.99

M.C.A.

Elton John — Greatest Hits, 8-track 5.99
LP only 4.99

LONDON

Autobahn, 8-track 5.99
LP only 4.99

QUALITY

Frankie Valli — Close Up, 8-track 5.99
LP only 4.99

Elton John — Captain Fantastic, 8-track 5.99
LP only 4.99

John Lodee and Justin Hayward — Blue Jays, 8-track 5.99
LP only 4.99

B. J. Thomas — Reunion, 8-track 5.99
LP only 4.99

Olivia Newton-John — If You Love Me Let Me Know.
LP only 4.99

Engelbert Humperdink — Greatest Hits, 8-track 5.99
LP only 4.99

Gladys Knight and the Pips — Imagination, 8-track 5.99
LP only 4.99

Records, Dept. 560, main floor, Home furnishings Building

EATON'S downtown

Store Hours Daily: 9:30 a.m. to 5:30 p.m.
Thurs. and Fri. Shop til 9:00 p.m.

Leave laundry chores to CGE while Eaton's offers savings

CGE 2-speed automatic washer
Eaton double checked value at
379.00

- You get 4 complete cycles including activated soak
- The mini wash cycle washes delicate fabrics gently
- Infinite water level helps you conserve energy
- Family size 18 lbs. dry load capacity
- Filter flow washing system for a cleaner wash
- Self levelling rear feet assure balanced operation
- White only

Get a matching CGE electric dryer at this special price
239.00

- Automatic dry cycles lets you set and forget it
- Three heat selections handles all fabrics safely
- Three timed cycles including air fluff on this model
- drum light and four-way venting system features
- Safety start switch prevents accidents.
- White only

Washers and Dryers, Dept. 257, Main Floor, Home Furnishings Building

WEATHER
Tonight: Clear, Cool
Wednesday: Sunny, Warmer

Victoria Times

TODAY'S NEWS TODAY
Classified 386-2121
News 382-3131

91st YEAR, No. 292 ★★★ VICTORIA, B.C., TUESDAY, MAY 27, 1975 ★★★ 15 CENTS DAILY, 30 CENTS SATURDAY

HARD TO DEPORT HIM—ANDRAS

Stuck with Viet General

QUANG
. . . 'most corrupt'

Times Ottawa Bureau

Even if the allegations against South Vietnamese Lt.-Gen. Dang Van Quang are found to be correct it is doubtful there is any way Canada could deport him, Immigration Minister Robert Andras said Monday.

Andras pointed out that this is not a normal situation in that the general — described as a "venal person" — came into Canada under a blanket refugee program.

He was found qualified for refugee status when he reached the border and admitted to Canada.

It now appears that Canada is stuck with him. Even if the allegations against the general are found to be correct it would be "difficult to deport him," said Andras.

"Who would receive him. It would not be possible to send him back to South Vietnam. The question is where he could go or where we could report him to?" the minister told reporters.

A Montreal authority on Asian affairs said Monday the government's decision to let Quang settle here "is along the lines of a neutral country declaring Himmler an ordinary refugee after World War Two."

Professor Samuel Noumoff of McGill University's department of East Asian Studies, says the general was the head of the Vietnamese Central Intelligence Organization which with the United States CIA was responsible for killing, torturing and imprisoning "tens of thousands of civilians" in Operation Phoenix during the recent war.

Testimony before a United States House of Representatives Committee recently showed that one of the means of killing civilians during Operation Phoenix was by throwing them out of helicopters.

Professor Noumoff described the general as "simply one of the most corrupt officers in Viet Nam" and as "a bagman for the Thieu government."

Veta Luong of the Union of Vietnamese in Canada said "he got a lot of money from the refugees who left Viet Nam. There are some people in Montreal who paid him at least $1,000 to get permission to leave the country."

The union represents those Vietnamese in Canada in favor of the current South Vietnamese government. Spokesmen for the other group of Vietnamese, the Association of Vietnamese in Montreal, were unavailable for comment, as was the general himself.

Professor Noumouff said, "If the Canadian government can let a man like this into the country, it really makes you wonder what criteria they are using. It doesn't look like there are any."

The Washington Post reported over the weekend that the general was said to have

See CANADA Page 2

Air Fares Hiked

OTTAWA (CP) — The third domestic air fare increase by Air Canada and CP Air in two years was cleared by the Canadian transport commission Monday.

The commission left untouched the higher fares filed by the two national airlines last month. The increases take effect today.

Air fare increases submitted by Pacific Western Airlines and Eastern Provincial Airways (EPA) also were allowed to stand and will be effective today.

The ruling means the air fare between Victoria and Vancouver on both Air Canada and Pacific Western Airlines will jump from $16 to $21.

But the commission rejected an EPA proposal to reduce fares on its St. Anthony-Gander and Charlottetown-Fredericton routes.

The commission said that these routes are already subsidized by the government and taxpayers should not have to pay even more to operate them.

Higher rates proposed by Nordair, Quebecair and Transair were left unchanged by the commission. The Nordair and Quebecair increases will be implemented June 1 and the higher Transair fares June 8.

Air Canada and CP Air filed increases averaging about 10 per cent for economy class and 14 per cent for first class. The other airlines, all regional air carriers, submitted a variety of increases.

Special lower fares for senior citizens, youths and groups are not affected by the new rate filing by Air Canada and CP Air. But reduced fares for weekend short-hauls have been wiped out and special rates for long-haul excursions will be continued until their normal expiry Friday.

The brief commission ruling came after an eight-day public hearing which ended Friday. The commission said a more detailed statement will be issued before Friday this week.

During the hearing, the Consumers' Association of Canada raised questions about the increases, suggesting that the airlines, particularly Air Canada, could cut costs in certain areas.

COLUMN OF STEAM rising from Mt. Baker in Washington has spurred increased aerial and ground monitoring of the Sherman Crater volcanic activity. Steam emission, which started to spout March 10, is estimated to be 10 to 100 times normal.

City Lawyers Riled At Court Relocation

By DEREK SIDENIUS
Times Staff

The Victoria Bar Association is up in arms over a provincial government decision to temporarily relocate Supreme and County courts iin St. Ann's Academy while renovations are underway in the Law Courts.

Dr. J. J. Gow, newly-elected president of the association, said today the bar feels very strongly about the move. A special committee of the bar will discuss the matter in a meeting tonight.

Gow said the move raises many important issues "including constitutional issues" but declined to comment further. He said he would release a complete statement on the bar's position Wednesday.

Jim Greer, executive assistant to Public Works Minister William Hartley, told the Times today the physical move of the courts from the Burdett Street building to the former girls school three blocks away will take place the July 1 long weekend.

"It will be a quick move," he said, "because courts have to be in operation by July 2 and we need the furniture out of the existing courthouse to furnish the temporary courtrooms."

Greer said four courtrooms and four judges chambers are being readied on the second and third floors of the south wing of St. Ann's which the provincial government purchased last year.

He said a contract has been let to Cana Construction in the amount of $1,869,700 to add two storeys to the Law Courts and make alterations to the existing second and third floors which up to now have been used by both Supreme and County courts.

During the construction—expected to take a year at most to complete—those offices and services on the first floor and basement will remain open. They include the registry offices and the law library.

Victoria Law Society members are piqued over the way the government has handled the building plans for the Law Courts.

"We have had no consultation at all with them about the use of the building once construction is completed," former Victoria bar association president Allan Cox said.

"It's like making decisions on hospitals without consulting the doctors."

Cox said bar members question advisability of the additions but welcome a move which would bring all courts—provincial, county and supreme—into one precinct.

He noted when the Law Courts was originally built it was designed to take two more storeys.

"Rumors started to circulate in late 1973 the government was going to go ahead with the plan. But when we endeavored to find out the purpose of adding to the building we were advised the space would be for general government offices."

"The best we could learn was that the government had issued orders to find one million quare feet of office space in Victoria over the next few years.

"The only explanation we could get concerning the Law Courts was here's a way to get office space faster than the government could get from new construction."

NEWS BRIEFS

Woman Wins $8,500 In Dog Attack Suit

VANCOUVER (CP) — Patricia Anne Lees, 21, of West Vancouver, an assistant in a pet hospital, was awarded $8,500 in damages in the B.C. Supreme Court Monday for injuries she received when she was attacked and mauled by a 175-pound Great Dane dog. Mr. Justice Kirke Smith ruled that A. C. Brigola and Sandra Brigola, owners of the dog, had not warned the staff about the dog's "vicious propensity."

Bus Crash Kills 34

KEIGHLEY, England (UPI) — A crowded tourist bus skidded off a mountain road and plunged into a ravine near here, police said Tuesday. Police said 34 passengers were killed and six injured.

Tax Returns

OTTAWA (CP) — Almost two-thirds of the 11.4 million personal income tax statements filed this year with the revenue department had been processed by Thursday, a department official said Monday. Nine out of ten returns processed involved refunds.

Saigon Executions

SAIGON (UPI) — Two thieves have been executed and a third sentenced to death by people's courts in a crackdown on violence in Saigon.

UNDERGROUND UNDERSIZED?

LONDON (Reuter) — Eighty new subway coaches ordered for London's Underground network have been built too big to go through the tunnels.

An embarrassed London Transport spokesman said workmen are lowering tracks on the line for which the coaches are destined in order to make them fit.

The spokesman, who declined to estimate the cost of rectifying the mistake, said the faulty coaches were among 800 built by a British engineering firm for a total of $64 million.

Lebanon Cools

BEIRUT (AP) — Gunfire subsided here today as President Suleiman Franjieh consulted politicians and tried to line up a new government for Lebanon.

A few isolated skirmishes were reported between leftist Moslems and right-wing Christians.

An increasing number of armed security patrols were in the streets.

Capitalists Gorge In Peking

PEKING (AP) — Six United States newspapermen had a rare adventure with bird saliva, fish fins Monday night and came away filled to their capitalistic gills.

The cost: 700 yuen or $400.

The total was enough to feed a family of five in this proletariat society for eight months, educate 1,600 peasants for a year and provide a year's health insurance for 4,000.

"Let's have a blowout at the best restaurant in town," one of the journalists said, at the end of the two-week visit with the U.S. track and field team.

"I know a very good restaurant," a friendly Chinese associate said. "it specializes in Peking duck."

"We want the best," one of the visitors insisted. "The works."

The six reporters, a member of the U.S. delegation and two Chinese friends sat down to an 11-course dinner that included:

—Pure soup of swallow's nest. "It's made of the swallow's saliva," one of the Chinese explained. "Very rare, very expensive."

—Fried fins of salmon. It was a platter that looked like stewed cobwebs. "Very few eat this — a delicacy," the visitors were told. This bowl cost 230 yuen, around $130.

—Roasted Peking duck. The main course served with brown sauce, flatcake, miniature scallions. The duck is force fed for 60 days before being cooked 35 minutes in an open hearth over a date-wood fire which produces no smoke.

The meal was washed down with red sour wine, white dry wine, mao-tai also known as white lightning, orange juice and beer. "No one in China eats like this," the Chinese friend said.

Beer-Only Outlets Brewing?

The Liquor Administration Branch is looking at the possibility of establishing special stores for beer sales only.

Vic Woodland, general manager of the LAB, said the board experimented with a beer-only store in Penticton last summer and is thinking of setting up similar outlets in other areas where there is unusually high demand for beer.

He was speaking to the legislature's public accounts committee this morning in the first of a series of meetings committee this morning in the first of a series of meetings the all-party committee will hold with various government agencies.

Members from all parties fired questions at Woodland and other LAB officials for nearly two hours.

They were told that many liquor stores are located beside Safeway stores because Safeway gives the LAB a better deal on rental accommodation.

The average cost of rental for LAB outlets is $2.65 a square foot, Woodland said, but Safeway charges $2.20 a foot and gives the LAB long-term leases without any tax escalation clauses.

"I like to think we have a business enterprise over there the branch and we get the best rental deals out of Safeway," said Woodland.

Woodland said upcoming legislation which will allow grocers to sell beer and set up agency stores in outlying areas will not likely affect LAB profits.

The LAB rate of profit is about 30 per cent, he said, and this is not expected to change with agency stores because the percentage going to the agency will likely be less than the costs the LAB would have incurred if it set up its own stores.

INDEX

	Page
Births, Deaths	19
Classified	19-25
Comics	16
Entertainment	18
Family	14, 15
Finance	6, 7
Gardening	20
Sports	8, 9
TV, Radio	20

WORDPLAY

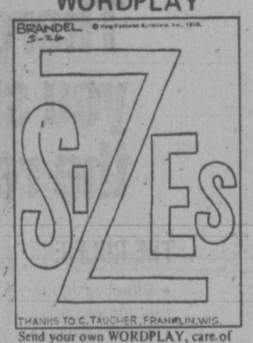

Send your own WORDPLAY, care of this newspaper.

NDP Ads Push Own Paper

The provincial government is advertising its own newspaper in TV Guide.

Gordon Gibson (L—North Vancouver-Capilano) showed reporters a full-page ad in the magazine which encourages readers to send away a coupon to get on the government's free mailing list. for the monthly publication B.C. Government News.

"It's absolutely incredible that they would flog this thing around the province," said Gibson.

"I don't think anyone would want to read B.C. Government News but who knows someone might believe something they read in it. "A full-page ad in TV Guide mustn't come cheap," he added.

The ad reads:

"The B.C. Government News is an information service designed to make the same information provided to the news media available to every citizen."

The monthly newsletter was first started by the Socreds and was abolished when the NDP took office.

It was started again in December, however, after the NDP said the public was not getting the full information on what government has been doing in B.C.

U.S., Laos Reach Pact On Orderly Evacuation

Times News Services

VIENIANE, Laos — U.S. and Laotian officials reached an eight-point agreement today for an orderly end to the American presence in Laos, last Indechina nation to fall to the Communists. Student leaders threatened to kill the Americans if the agreement were broken.

Most of the Americans in Laos already have left in face of Communist harassment, and more left today. Pistol-waving Communist police broke up a demonstration by Laotian workers demanding back pay from the Americans, and one *student* was taken away in handcuffs.

The withdrawal agreement was reached by American charge d'affaires Christian Chapman and Pathet Lao Economy Minister Soth Petras in all-day negotiations witnessed by student leaders and disgruntled Laotian employees of the U.S. Aid mission.

Under terms of the agreement the United States will shut down all its AID programs in Laos and withdraw all AID personnel no later than June 30. The students agreed to end their occupation of the U.S. aid compound where two U.S. marines and a civilian technician have been held prisoner since last Wednesday.

As Chapman and two other American officials left the negotiating session, Laotian students approached their car and shouted:

"We will remember your faces! If you don't keep the agreement you three will die! We will kill you!"

Earlier looters cut holes in the fence of the sparsely-guarded United States residential settlement outside Vientiane, carting off the household possessions left by evacuated Americans.

Meanwhile the Pathet Lao continued to extend its control over areas formerly held by the right-wing or Vientiane faction of the coalition government. Officials reported that the Pathet Lao army on Sunday took over the town of Champassak, the seat of the once-powerful, right-wing Champassak family.

50 Indians Maintain Occupation

Indian occupation of department of Indian Affairs (DIA) offices in Nanaimo continued today for the second day.

The estimated 50 Indians who began the occupation at 9 a.m. Monday said they would remain until the office is closed permanently.

Charlie Thompson, interim chairman of the West Coast District Council, said most of the demonstrators are West Coast Indians who are not administered by the Nanaimo DIA offices.

The office administers Indian programs in the South Island District, which includes the Victoria area.

West Coast District Indians administered their own programs until last month when B.C. Indian chiefs rejected all federal funding.

Bill Cook, district supervisor of the Nanaimo office, said DIA will take no action until it sees whether South Island District Indians support the closure of the office.

"It's a political move," he said of the occupation.

"The people of the South Island District have not decided how to move, and I think the West Coast Indians are trying to force it to a head."

Thompson said South Island Indians do support the occupation of the Nanaimo office.

Cook said he thinks the Indians occupying the office feel that as long as the DIA office is open, Indians will keep depending on it.

He said some Indians from the West Coast District have come to the office seeking

See INDIANS Page 2

Mortgage Rate . . .12% Within Two Months?

By AL FORREST
Times Business Editor

The British Columbia banking community has been startled by a Vancouver-based mortgaging firm's forecast that the mortgage rate will rise to 12 per cent within two months.

The current rate is 11 per cent, up from 10.5 per cent in the past two months.

Coronado Mortgage Corporation says the Bank of Canada soon will have to force up Canadian interest rates to attract U.S. investment.

"What this means to the average developer is that he will be faced with substantially higher borrowing costs over the next few months," the corporation says in its May newsletter.

"It is expected that first mortgage rates will move quickly past the current 11 to 11.25 per cent level to levels of 11.75 to 12 per cent over the next two months and commitments will be made on a highly selective basis only to those properties of prime quality."

G. B. Langley, chairman of the B.C. committee of the Canadian Bankers Association, said he was somewhat startled by the prediction.

"There is a shortage of mortgage funds at this time and because of that, I cannot see the rate coming down. However, it would be hazardous to try to predict whether the rate will be stable or will rise during the next two months," he said.

Political decisions by governments in Canada and the U.S. will be important factors and, because the business community has not yet been informed of these decisions, banks are reluctant to make short-term forecasts, he said.

The U.S. government has indicated it would like to see lower interest rates, he said, but there is no clear trend at this point.

The federal reserve board has reduced its charges by .25 per cent, enabling U.S. banks to offer a prime loan rate of 7 per cent, down from 7.25 per cent. Not all U.S. banks are offering the 7 per cent rate, however.

The U.S. rate of 7 (or 7.25) compares with a Canadian bank prime rate of 9 per cent. Langley said part of the difference was due to special conditions attached to prime loans in the U.S., requiring a company to deposit 10 or 20 per cent of the funds with the bank, thereby effectivly increasing the interest rate above 7 per cent.

If the Bank of Canada follows the U.S. lead, the prime rate could fall to 8.5 per cent soon in Canada, Langley said.

However, Ottawa did not always respond to U.S. trends.

In any case, mortgage interest rates were not likely to come down in tune with other interest rates because of the shortage of mortgage funds.

The lack of funds would keep the interest rate at least at present levels (11 to 11.25 per cent) for some months.

"The long term outlook is for higher mortgage interest

See 12% Page 2

TORONTO MARKET TRADING

In addition to Canadian Press stock reports, bond and mutual fund prices, market quotations also are supplied by the following firms or agencies: Investment Dealers' Association of Canada, Richardson Securities, Royal Bank of Canada, Pemberton Securities, A. E. Ames & Co., Annett Mackay Ltd., Bongard Leslie & Co. Ltd., and Vancouver Stock Exchange.

TORONTO 1:40 P.M. STOCKS
Distributed by CP
Toronto Stock Exchange—May 27

Quotations in cents unless marked $. z—Odd lot. xd—Ex-dividend. xr—Ex-rights. xw—Ex-warrants. Net change is from previous board-lot closing sale.

Stock	Sales A	Sales and B	High	Low	1:40 p.m. Ch'ge
Abby Glen	3400	288	284	288	
Abitibi	2240	$10¼	10⅛	10⅛	— ⅛
Acklands	1300	$14½	14⅜	14½	
Acres Ltd	3029	$8⅞	8¾	8⅞	+ ⅛
Acres A pr	916	$35¼	35¼	35¼	+ ¼
Advocate	200	170	170	170	
Agnico E	2700	$6½	6¼	6⅜	
Agra Ind	800	$6⅝	6⅜	6⅝	+ ¼
Akaitcho	1000	190	190	190	— 5
Albany	1100	34	34	34	+ 1½
Alt East G	350	$7⅜	7⅜	7⅜	— ⅛
Alta Gas A	3950	$12½	12¼	12½	
Alca	13753	$23⅜	23¼	23¼	— ¼
Algo Cent	1041	$14	13¾	14	+ ¼
Algoma St	3717	$26¾	26½	26¾	+ ⅛
Alliance B	z50	465	465	465	
Alminex	325	$5¼	5¼	5¼	
Am Larder	5500	46	41	41	— 4
A Quasar P	1200	$13	12½	13	+ ½
Andres W	590	58	7¾	8	+ ½
Ang CT 4½	z47	$20¾	20¾	20¾	
Ang UD	16300	133	130	130	
Argus	515	$28	28	28	— ⅜
Args 250 p	z10	$26½	26½	26½	
Argus C pr	600	$13½	13½	13½	— ¼
Asamera	100	$10	10	10	— ⅛
Asbestos	700	$18	17¾	18	+ ⅝
Ashland C	1800	$9¾	9⅝	9¾	+ ⅛
Asoc Porc	186	120	120	120	— 5
Auric Res	2444	34	34	34	
Autolec I	z75	$5¼	5	5	
Avoca M	2500	19	19	19	— 1
Bad Boy	100	355	355	355	— 5
Banister C	5450	$8½	8⅜	8⅜	+ ⅛
Bankeno	1300	170	170	170	— 3
Bk Mtl	17169	$15¼	15⅛	15¼	
Bank N S	7191	$43⅝	43½	43⅝	
B Cdn Nat	3800	$15⅛	14⅞	15	
Bar E A	100	$34	34	34	
Barex	5000	13	12	12	
Bathst p	z50	111	111	111	
Bay Mills	300	$8⅝	8⅝	8⅝	
Bell Can	39526	$45	44⅞	45	+ ¼
Bell A pr	z13	$45⅜	44⅜	44⅜	
Bell B pr	300	$44⅞	44⅞	44⅞	— ⅛
Bell C pr	950	$25¾	25	25	— 1
Bell D pr	1785	$48½	48⅛	48⅛	— ½
Beth Cop A	1015	$10⅜	10	10	— ¼
Black P A	z50	300	300	300	
Block Bros	1010	310	300	300	— 10
Bombrdier	100	315	315	315	
Border C	1500	210	210	210	— 10
Bovis Cor	312	115	115	115	
Bow Valy	2400	$15¾	15⅝	15⅝	— ⅛
BP Can	1989	$12⅛	12⅛	12⅛	
Bralor Res	3500	205	201	202	+ 2
Bramalea	300	$51⅛	51⅛	51⅛	+ ⅛
Brameda	3000	76	75	75	— 2
Brascan A	3797	$12⅜	12⅜	12⅜	+ ⅛
Brenda M	400	425	425	425	— 10
Brdg Tok p	100	38	38	38	
BC Forest	300	$15¾	15¾	15¾	
BC Sugar A	200	$22¾	22½	22¾	+ ¼
B Phone	100	$10¼	10¼	10¼	
BCPh 4.84	250	$13	13	13	+ ½
BCPh 5¾ p	z15	557	57	57	
BCP 7.04 p	z30	$18	18	18	
Brunswk	400	410	405	410	
Bulora Cor	600	129	125	126	— 3
Burns Fds	133	$10⅜	10⅜	10⅜	+ ⅛
C					
Cad Fryw	1000	$12⅜	12⅜	12⅜	— ¼
CAE A	200	$8⅞	8⅞	8⅞	— ⅛
Cal Pow	125	$24⅞	24⅞	24⅞	
Cal P 4½ p	z20	$45¾	45¾	45¾	
Cal P 10 p	15	$104	104	104	+ 1¼
Calvrt Dle	1800	145	140	145	+ 5
C Mine	10000	26	25½	25½	— ½
Cambridg	100	$21⅛	21⅛	21⅛	+ ⅛
Camflo	7738	$14½	14	14¼	— ½
Campau A	2425	$5¼	5	5¼	+ ¼
Campau 7p	200	$7⅝	7⅝	7⅝	— ⅜
Can Cem L	800	$10¼	10⅛	10⅛	+ ⅛
Can Malt A	500	$24	24	24	— ¼
C Nor West	1250	330	330	330	— 15
Can Perm	720	$17⅜	17¼	17⅜	
CS Pete	4600	200	198	199	+ 1
C Cablesy	300	$14⅜	14⅜	14⅜	
C Cable w	200	135	135	135	
Cdn Cel	z10	$5⅛	5⅛	5⅛	
CC Man A	500	$22	22	22	— 1
C Ex Gas	5200	325	315	315	— 5
CG Invest	384	520	19¾	19¾	— ¼
C Homestd	4800	480	470	475	— 10
C Hydr	1050	$5⅞	5⅞	5⅞	
C Imp Bank	3905	$25⅝	25¼	25⅝	+ ⅜
C Ind Gas	1400	$7⅛	7⅛	7⅛	
CIL	100	$20⅞	20⅞	20⅞	+ ¼
C Inf Pow	100	$13⅞	13⅞	13⅞	— ⅛
C Manoir	1600	390	385	390	— 10
C Marconi	300	355	350	355	
C Merrill	200	275	275	275	— 15
C Occidental	2800	$11⅜	11½	11½	+ ½
CP Inve	2179	$16⅞	16⅝	16⅝	— ⅛
CP Inve pr	316	$33⅜	33⅜	33⅜	
CP Ltd	9750	$15¼	15⅛	15⅛	
CPL A p	200	59	9	9	+ ¼
Cdn Tire A	6930	$50¼	49¾	50	+ ½
C Util 5 pr	100	146	46	46	— 3
C Util $1.25	100	$17½	17½	17½	— ¼
C Util 10¼ p	550	$26⅜	26¼	26¼	+ ⅛
C Util w	5500	210	210	210	+ 5
Canron	700	$18¼	18	18	— ¼
Canron pr	120	$87½	87½	87½	— 6½
Capit Div	210	32	32	32	
Cara	100	375	375	375	— 5
Carl OK	7735	248	241	248	
Carl OK B p	z25	$20¾	20¾	20¾	
Carma D	z50	$8⅜	8⅜	8⅜	
Cassiar	800	445	440	445	+ 15
Celanese	600	430	430	430	+ 5
Ctl Fund rt	5200	21	20	20	
CFCN	100	$6½	6½	6½	
Chib M	1000	41	41	41	— 2
Chieftan D	800	$8⅛	8	8	
Chrysler	1123	$11½	11⅜	11⅜	+ ⅛
CHUM B	900	57	6¾	6¾	— ¼
Coch Will	1950	120	117	117	— 8
Cokfield	1000	380	380	380	+ 5
Comb Met	100	7	7	7	
Cominco	1795	$31½	31¼	31⅜	— ⅛
Com Cap	1000	230	225	230	
C Holiday I	2450	320	315	315	— 10
Compro	z10	315	315	315	
Computel	100	5	5	5	
Comtech	550	355	355	355	+ 5
Coniagas	400	110	110	10	
Con Bath	2253	$24¾	24¾	24¾	— ¼
Con Bath p	z6	$16¼	16¼	16¼	
Con Bldg	2700	294	290	291	+ 2
Con Fardy	2100	133	129	133	+ 3
C Durham	2000	57	57	57	+ 2
C Morsn	700	127	125	125	— 2
Cons Prof	1000	41	41	41	—
C Rambler	2000	150	145	150	+ 5
C Rexspar	2000	34	33	33	— 1
Con Distrb	650	395	385	385	— 10
Cons Gas	2675	$14	13⅞	13⅞	+ ⅛
Con Gas B	z10	559	59	59	
Con Gas D	100	$21¾	21¾	21¾	
Con Glass	284	$12⅛	12¼	12¼	— ⅜
Corby vt	z68	$16½	16½	16½	
Corby B	z6	$15⅜	15⅜	15⅜	
Cosmic R	3600	284	270	270	— 10
Costain R	200	59	9	9	
Crain R L	z26	$11⅛	11⅛	11⅛	
Cstland	2000	15	15	15	+ ½
Crwn Life	2912	564	64	64	+ 2
C Zellrbs A	400	$15	15	15	— ¾
Crush Intl	2475	$8⅛	8	8⅛	
Cuvier M	3000	115	112	112	+ 1
Cyprus	2950	$8⅜	8½	8½	— ¼
D to G					
Dale R pr	z60	$6½	6½	6½	
Dawn Dev	100	$8¾	8¾	8¾	
D Aragon	2000	18½	18½	18½	— ½
Decca R	400	400	400	400	+ 10
D Eldona	1000	28	28	28	+ 1
Denison	265	$48½	48¼	48½	+ ½
Dicknsn	z700	59	8¾	8⅞	— ⅜
Doman I	100	$7⅛	7⅛	7⅛	+ ⅛
Dome	1000	$53⅜	52½	52⅜	— ⅜
Dome Pete	2517	$27⅜	26¾	26¾	— ⅜
Dofasco A	3050	$25	24⅞	25	
Dom Store	2115	$16¾	16½	16½	— ⅜
Domtar	2845	$22⅞	22¾	22¾	— ⅛
Dunde Pal	2000	32	32	32	+ 2
Du Pont	310	$22⅞	22½	22½	+ ¼
Dylex A	100	$7⅞	7⅞	7⅞	+ ⅛
Estn Can S	2250	$11⅜	11⅜	11⅜	— ⅛
East Mal	1700	400	395	395	— 15
Econ Inv	267	$12¾	12¾	12¾	+ ¼
Ego Mines	500	63	63	63	— 2
Emco w	z50	220	220	220	
Exquisite	100	110	110	110	— 1
Fairview	z27	$12¾	12¾	12¾	
Falcon C	5650	$6¼	5⅞	5⅞	— ¼
Falcon	1156	$37¾	36¼	37¾	+ 1¾
Farm Mer	2000	$5¼	5¼	5¼	
Fed Ind A	300	400	390	400	+ 10
Foodcrp L	1000	152	150	150	— 5
Foodex E	300	250	250	250	+ 15
F Season w	200	135	135	135	— 5
Francana	1000	$9⅜	9⅜	9⅜	— ⅛
Gaz Metr	500	$6½	6½	6½	— ¼
Gen Distrb	1100	$7⅝	7½	7½	— ¼
GMC	1335	$46⅛	46	46⅛	+ ¼
GenstarhL	6110	$19⅜	19¼	19⅜	+ ⅛
Gnstar L w	300	$5¾	5¾	5¾	+ ⅛
Gt Masct	z200	11	61	61	
Gibraltar	2300	495	490	490	— 5
Glendale	3500	132	128	128	— 7
Goldund M	500	40	40	40	+ 5
Goldray	1400	28	26½	26½	— ½
G00dyear p	z38	$33½	33½	33½	
G Mckay A	190	55	5	5	
Granduc	1000	105	103	103	— 2
Gt Oil Sds	541	56⅜	6⅛	6⅜	— ⅜
L Nickl	5000	45	45	45	— 10
GL Paper	z25	$21	21	21	
GL Pap w	700	475	460	475	+ 25
GNGas A p	z10	$15½	15½	15½	
IGWest S	11715	57	7	7	
G Wst wt	1800	225	215	215	
Grey G	z50	290	290	290	
Greyhnd	265	16¼	16¼	16¼	
Guar Trst	690	$5½	5⅜	5½	+ ⅛
Guard Cap	z10	290	290	290	
Gulf Can	2588	$32½	32¼	32¼	— ¼
H to L					
Hardee	3000	96	96	96	+ 1
Harlequin	300	$22	21½	21½	— ½
Hawker S	485	$5¼	5¼	5¼	
Holinger A	325	29	29	29	
Home A	1300	$26½	26⅜	26⅜	
Houston O	1300	142	142	142	— 3
Hud Bay A	490	$19	18⅞	19	+ ⅛
H Bay Co	409	17	17	17	
HB Oil Gas	523	$30	30	30	— ⅛
Huron Eri	1270	$22¾	22¾	22¾	
Husky Oil	3165	$18⅞	18¾	18⅞	— ⅛
Husky E w	470	$6¼	6¼	6¼	— ⅛
Hydre Ex	z100	47	47	47	
IAC	825	$18¼	18¼	18¼	— ⅛
Imasco A	308	$30¼	m71	30⅛	— ⅛
IP Life	120	563	63	63	— 7
Imp Oil A	9237	$w9	28¾	28¾	— ⅛
Indal Can	250	$11½	11¼	11¼	— ¼
Indusmin	100	$6½	6½	6½	
Inland Gas	150	$9⅛	9⅛	9⅛	— ⅛
Inter-City	500	490	490	490	
Inter C B w	3000	285	285	285	— 5
Intrmetco	700	56	6	6	+ ¼
IBM	x70	$222⅜	220	222⅜	+ 1⅜
IMC	255	$45½	44⅞	45½	+ 1⅛
Inco B	1000	$28⅜	28⅜	28⅜	+ ⅛
Int5 7ol	800	$16½	1 ½	16½	+ ⅜
Inv Group	520	$6⅜	6⅜	6⅜	+ ⅛
Inv Grp A	h50	$6¾	6¾	6¾	+ 1
Irwin T A	00	250	250	250	— 15
IU Intl	2974	$11¾	11½	11½	— ⅛
Ivaco A	2050	$10⅜	410	10⅜	+ ⅛
IWN Com	500	125	125	125	— 5
Jannmck	2030	$6	6	6⅛	+ ⅛
Jacnock D	700	$6⅛	6⅛	6⅛	— ⅛
Jorex Ltd	3500	21	21	21	
Ka ser Re	5700	$9½	9 9¼	9⅜	— ¼
Kaiser w	810	$6½	6⅜	6½	+ ⅛
Kups Tran	100	265	265	265	— 5
Keeprite B	3 0	$6⅛	6⅛	6⅛	+ ⅜
Kelly D A	z30	56	6	6	
Kerr A A	1000	$12⅞	12¾	12¾	— ⅛
Koffler	200	320	320	320	
Koffler w	1000	20	20	20	+ 1
K-Tel Intl	200	305	305	305	+ 5
Laidlaw A	120	$5⅛	5⅛	5⅛	+ ⅛
Lakeheadh	3000	9	9	9	— 1
LOnt Cem	500	340	335	335	
La Luz	700	$7⅞	7½	7½	— ½
Lauraslu	1075	54	53	53	— 4
Lau Pin	100	$7⅜	7⅜	7⅜	— ⅛
Leigh Ins	520065		150	150	
Lochiel	5000	105	101	105	+ 3
loeb M	210	280	280	280	
ckNst River	2700	355	3503	355	+ 5
Lytton M	500	125	125	125	
M to O					
MB Ltd	4550	$24.	23¾	23¾	— ⅛
madsen	z400	55	55	55	
Magnason	300	150	150	1 0	— 5
Magnetics	z100	26	w6	2)	
Maislin I	400	390	390	39	— 10
Msjst Wil	1200	335	330	330	
MC R H D	1700	381	3805	380	
Ma. Bar	4500	96	94	96	5— 2
M Lf Gard	300	$21	21	21	
Matchan.	1500	13	12	12	5
Mc aghin	100	$10¼	1 ¼	60¼	
Melchers	500	400	390	40	+25
Melton R E	500	305	300	308	
MEPC w	500	182	182	182	— 3
Mercantil	2050	$18⅛	18⅛	18⅛	
Merland E	1300	204	204	204	— 1
Meta U	10000	11½	10½	10½	— 18
MICC	900	$76	10¾	10¾	+ ¼
Microsssf		35emq	375	380	+ 20
Micrsys w	100	155	155	155	
Mindomr	3000	21	21	21	
Mindustri	925	55	470	475	—25
MOLSON A	250	$18¾	18¾x5	18¾	
Mmn Inv	1000	57	7	7	
Mon Life	z25	$25½	25½	25½	
Monenco	100	$11⅞	11⅞	11⅞	
Mt Wright	844	22	22	22	— 1
MtHLMt	1000	45	45	45	
Multi Pac	123	295	295	295	— 4
Murphy	100	5	5	5	— ⅛
Mymar M	611	80	80	81	
N Hees Ent	200	135	135	135	+10
Nat pete	2000	37½	37½	37½	— ½
Nat Trust	200	$17	17	17	
N B Cook	900	80	80	80	—15
NBU Mine	8580	233	230	230	
Neonex	1200	142	142	142	— 3
New Ath	3500	17	17	17	
NB Tel	188	$13½	13½	13½	
New Cal	2500	13	13	13	— ½
Nnr Oil	11500	28	27	28	
N Que Ragl	500	241	241	241	+ 6
N Senator	800	13	13	13	
Nfld LP	100	$11¼	11¼	11¼	
Noranda A	4294	$38	37⅞	37⅞	+ ⅛
Norlex	3000	21	20	21	
Nor Ocls	2900	445	440	440	
Nor Ctl G	3510	$11⅛	11¼	11⅛	
Nor Ctl B p	200	$19½	19½	19½	+ ¼
Nor Ct I 50 p	150	$19¾	19¾	19¾	— ⅛
Nor Ctl w	350	165	155	155	—15
Nor Elect	3713	$28⅛	27	28⅛	+1⅛
NE B w	46385	$7½	6⅜	7¼	+ ¾
Northgat	1550	425	425	425	— 5
NBeauc	500	30	30	30	+ 5
Nowsco W	7500	$11	11⅞	13	+1¼
NRD Min	z200	23	23	23	—
NSI Mark	z200	82	82	82	
Nudiama	500	61	61	61	— 6
Numac	1150	$10½	10⅜	10½	+ ⅛
Nu-West A	1867	59	8¾	9	+ ¼
OPI Ltd	200	195	195	195	— 4
Oakwood P	2600	83	82	83	+ 2
Obrien	2300	79	77	79	+ 2
Ocdentl Pt	300	$16⅞	16¾	16⅞	+ ⅜
Ocelot Ind	100	$6¼	6¼	6¼	— ⅛
Okanagan	100	$5¾	5¾	5¾	
Oshawa A	259	$5⅞	5¾	5⅞	
Oshawa w	z29	21	21	21	
P to S					
Pac Coper	700	63	63	63	
Pac Pete	3170	$22⅞	22½	22½	— ⅜
Pamour	1100	$7⅞	7¾	7⅞	— ⅛
PanCdn P	700	$13⅜	13⅜	13⅜	+ ⅛
Pan Centr	800	136	133	133	— 4
Pan Ocean	5096	$12¼	11¾	11⅞	— ⅛
Patino N V	100	$14½	14½	14½	+ ¼
Paulin A	200	290	290	290	— 5
Pembin A	700	225	225	225	
Pembin B	500	250	250	250	
P Dept 5	100	$7¾	7¾	7¾	— ⅛
Petrofina	329	$21¼	21¼	21¼	+ ⅛
Petrol	400	127	127	127	
Peyto Oils	1000	390	380	380	—15
Phillips Cb	600	$11	11	11	
Pine Point	1325	$32⅜	32⅛	32¼	+ ⅛
Place G	2020	28	28	28	— ½
Placer	140	$18⅞	18⅞	18⅞	+ ⅛
Pominex	500	56	56	56	+ 2
Pow Corp	325	$9	8⅞	9	
Prado Exp	100	140	140	140	
Preston	740	$12½	12⅜	12½	
Price Co	125	$14⅜	14⅜	14⅜	— ⅛
Prov B Can	1200	$13¾	13¾	13¾	
Pure Sil	13200	280	271	276	+ 5
QCI Ind A	500	225	220	220	— 5
Que Man	2500	19	19	19	— ½
Que Sturg	400	415	410	410	—10
Ram	500	215	215	215	— 3
Ranger	1925	$18⅞	18¼	18¼	— ⅜
Rnk Org A	750	400	395	395	—15
Rayrock	1000	87	87	87	— 3
Readers D	100	$8⅜	8⅜	8⅜	+ ⅛
Redsf	25000	30	27	29	+ 2
Reed Pap A	600	$21¼	21¼	21¼	+ ⅛
Reed Oslr A	1409	$6⅛	6⅛	6⅛	+ ⅛
Reichhold	150	$23	23	23	— ⅜
Reich wt	400	$13½	13½	13½	— ⅜
Reitman A	500	$11⅜	11⅜	11⅜	
Repu Res	11000	55	55	55	
Revelstk	1100	$7¾	7¾	7¾	
Revelstk p	z80	$11½	11½	11½	
Revn P	14000	87	85	85	
Rileys D	750	85	85	85	+10
Rio Algom	310	526	26	26	+ ¼
Rio 580 pr	150	562	62	62	
R Little	420	225	225	225	—15
Roman	500	$13½	13½	13½	
Ronyx Cor	1000	64	64	64	+ 2
Rothman	300	$10¼	10¼	10¼	
Rothms 2p	1700	$13½	13½	13½	
Roy Bk	15128	$33¾	33½	33½	— ⅛
Royal Tr A	1277	$23¼	23¼	23¼	
Russel A	1300	$11⅜	11¼	11⅜	— ⅛
St Fabien	1000	3½	3½	3½	— ½
Schneid b p	z50	$7½	7½	7½	
Scot York	100	209	209	209	+ 2
Scot Paper	z28	$20¾	20¾	20¾	
Scotts	100	$6½	6½	6½	
Seagram	4635	$30⅜	30¼	30⅜	
Seaway pr	700	$5½	5½	5½	
Shaw Pipe	225	$6⅛	6⅛	6⅛	
Shell Can	2874	$16¾	16½	16½	— ⅛
Sherritt A	2300	$6⅜	6¼	6¼	— ⅛
Siebons	600	$10¼	10¼	10¼	— ⅛
Sigma	500	$32	32	32	+ ½
Simpsons	1768	$8⅛	8½	8½	
Simpsns S	150	10	10	10	
Sklar M	300	230	228	228	—12
Skyline H	300	55	490	490	—10
Slater Stl	600	$9⅞	9¾	9⅞	
Slater 6 pr	275	$13	13	13	
Slat W Can	400	$8⅛	8⅛	8⅛	— ⅛
Slate Walk	133	180	180	180	
Sogepet	100	130	130	130	
Somville p	145	32	32	32	+3½
Spar Aero	9600	276	275	275	—10
Spooner	3100	20	19	19	— 1
St Brodcst	725	$8½	8¼	8¼	— ¼
Stand Ind	z50	$8⅜	8	8⅜	
Stelco A	3018	$29	28¼	28⅞	— ⅛
Steep R	2000	150	148	149	— 1
Steintron	100	56	6	6	
Strathrn A	500	94	94	94	+ 3
Sulivan A	160	160	152	160	+ 6
Sundale O	4300	55	475	485	—15
Systems D	630	400	400	400	— 10
T to Z					
Tara	400	$15½	15⅜	15½	+ ⅛
Teck Cor A	750	260	255	260	+ 5
Teck Cor B	540	222	222	222	— 3
Tele Cap A	100	475	475	475	
Texaco	z50	$30	30	30	
Txsglf	11810	$34⅞	34⅝	34¾	+ ¼
Texmont	2000	20	20	20	— ½
Texore	6000	13	13	13	+ ½
Tex-Sol	1500	11	11	11	— 1
Thd CGInv	500	$15⅞	15⅞	15⅞	+ ⅜
Thom L	600	27	27	27	
Thom N A	100	$13⅜	13⅜	13⅜	+ ⅛
Thm N pr	z20	$35	35	35	
Tombill	500	78	78	78	— 2
Tone Craft	300	425	425	425	
Tormex M	300	190	190	190	— 5
Tor Dm Bk	1966	$43⅜	43¼	43¼	— ¼
Tor Star B	300	$12½	12½	12½	
Total Pet	7300	$7	6⅞	7	+ ⅛
Total P A p	850	$14½	14	14¼	+ ¼
Traders A	2400	$14¼	13⅞	14¼	+ ⅜
Trade 10¼ p	100	$10¼	10¼	10¼	
Trader 66 w	2070	270	265	265	
Trnsair	1200	200	195	200	+ 5
TrCan PL	1096	$10⅛	10	10	— ⅛
TrCan A pr	z35	$55	55	55	
TrCan C pr	200	$36¼	36¼	36¼	
TrCan D pr	100	$52¾	52¾	52¾	— ⅜
TrCan PL w	174	46	46	46	+ 3
Tr Can Res	2000	58	56	56	— 1
Trans Mt	400	$10⅜	10¼	10⅜	
Trizec Crp	z60	$17⅜	17⅛	17⅛	
Trizec w	2000	38	38	38	+ 1
Turbo R	1200	115	115	115	+ 1
Ulster P	22850	54	52	53	
Ultramar	100	425	425	425	
Un Acc A p	z20	$38¼	38¼	38¼	
Un Carbid	354	$21⅞	21¾	21¾	
U Gas	25925	$7¾	7⅝	7¾	+ ⅛
UGas 8¾	1575	$20¼	20	20	— ¼
Union oil	332	58	8	8	
U Asb	18562	470	445	470	+15
U Canso	4900	$7⅜	7⅜	7⅜	
Un Pn Mgt	600	200	190	200	+40
U Keno	1000	$11½	11⅛	11⅛	— ¼
Un Reef P	3000	13	13	13	
U Siscoe	4800	56	5⅞	5⅞	
Un Tire	200	255	255	255	+ 5
Un Trust	100	335	335	335	
Unir Gas	9200	335	325	325	— 5
U Sections	200	325	325	325	
Upp Can	200	125	125	125	
Van Der	600	445	445	445	
Versatile	1400	$10½	10⅜	10¼	+ ⅛
Verst A	10200	$10⅜	10¼	10⅜	+ ⅛
Vestgrn	200	$11¾	11¾	11¾	— ⅛
Vic G Tr	500	$26½	26½	26½	+ ¼
Voyagr P	900	$7¾	7¾	7¾	+ ⅛
VS Serv A	15	305	305

It All Boils Down to the Goalie

ROGER CROZIER
. . . his turn tonight?

BUFFALO (CP) — For the first time in the 1975 Stanley Cup playoffs, Buffalo Sabres face elimination and right now the biggest guessing game in this city is which goaltender coach Floyd Smith will start in tonight's game.

Gerry Desjardins has looked shaky in the Buffalo nets, particularly in the fifth game Sunday when the defending champion Philadelphia Flyers took a 5-1 win and a 3-2 lead in the best-of-seven National Hockey League playoff final.

"I think any one of our three goaltenders can win for me," Smith said Monday after the Sabres' 45-minute workout. "The decision comes down to (Roger) Crozier or Desjardins."

Smith ruled out the possibility that rookie Gary Bromley would get a chance to face the Flyers tonight.

"I'd like to give him a chance and he deserves it. But this is a tocgh spot for a rookie and he hasn't played since late in the regular season."

Bromley, who played for Smith in Cincinnati in the American Hockey League last season, has not seen action since March 26.

Aside from the goaltending puzzle, Smith said the Sabres are healthy, which means that team captain Jim Schoenfeld, who took a slap shot in the groin in Sunday's game at Philadelphia, will be back in the lineup.

Schoenfeld practised with the club Monday but forwards Rick Dudley and Fred Stanfield were not on the ice. Dudley was receiving treatment for a groin injury while Stanfield is still being bothered by an ankle injury picked up in the sixth game of the Sabres' semi-final against Montreal Canadiens.

The Flyers are seeking to become the first team to win the Stanley Cup championship in consecutive years since Montreal did it in 1968 and 1969.

"The toughest game to win is the last game," said Flyers forward Terry Crisp. "We're looking for a tough hockey game.

"We know in order to beat them that we have to come out with a few quick goals and then hold them off. We have to keep taking it to them. We can't lay back."

The Sabres came from behind in both their victories here, spotting Philadelphia a 2-0 lead in the first period of the third game before winning 5-4 in overtime, and a 2-1 lead in the fourth game before rallying for a 4-2 victory.

"We went to sleep," said Crisp. "That's what makes us a little leery knowing we blew those two games. I mean we really blew them.

"I'm not taking anything away from Buffalo. They came back hard and fought. But we realize we have to go for the jugular vein when we get a goal or two up."

But if Smith has his way, the playoffs will be stretched their limit with a seventh game in Philadelphia on Thursday.

"The thing is, we have nothing left if we don't win this next game. We've been in holes before where we've had to win and we have to win now. They'll all play as long and as hard as they can because there's no tomorrow."

Tonight's game will be televised on the CBC national network, starting at 8 p.m. EDT.

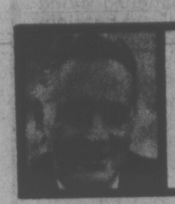

bill walker

Fastball: No Lights Halts Bid for World

Victoria lost another one, nationally and internationally, last week. Al Beasley, president of the B.C. Amateur Softball Association, was unable to submit an application for this city for the World Men's Softball Championship at the recent meeting of the Canadian Amateur Softball Association.

And the reason? Victoria doesn't have two parks with lights, and it is unlikely the area will have another lighted park by 1980.

Following the success of the Canadian men's tournament here last summer, it was Beasley's hope to enter a bid for the World, but even he didn't realize that the application had to be considered this quickly because of the failure of the CASA to inform provincial members.

But when he found out, he nonetheless had the vote held up until he inquired into the possibility of having another lighted park in this area. This is mandatory under rules for the World. He was told by a city representative this wasn't possible and by a Saanich informant that, although Saanich eventually hopes to have lights at Lambrick Park, there could be no assurance this could be guaranteed by 1980.

So there was no bid for the World; and now Oshawa, which is the site of this year's Canadian championship, will enter a bid on behalf of Canada. And that kiddies, is why Victoria lost another one, and Oshawa was the winner. Again.

Last year, it will be recalled, Oshawa Tonys won the Canadian title here defeating Bates twice in the playoffs, both games going into extra innings; and you can't get much closer than that. Besides, Bates have been right there in three out of the last four Canadian championships so it is conceivable they could emerge triumphant this year.

Hull Springs for Sport

And if so, that would put them in next year's World Tournament, which will be held in New Zealand. And this isn't small potatoes in sport for the Dominion either. Because Canada is the reigning men's softball champion, Richmond Hill Dynes of Ontario winning the championship in 1972.

As for Bates, this year they started off slowly, for no apparent reason, but have come charging back in recent weeks. They won the Victoria Day international tournament and last weekend moved to the top of the Pacific Coast Fastball League, hopefully to stay.

They aren't about to rest on these laurels, however. Because, besides their P[illegible] commitments, Bates will be off to a major invitational tournament in Hull, Que., during the first week in July. This tourney is being organized by the Hull-Volant Fastball Association and is sponsored by, get this, the City of Hull, which is contributing more than $45,000 to help defray expenses for 14 teams. In its move to get the best, invitations have been sent by Hull to the top Canadian clubs and the four leading U.S. teams, including Reading, Pa., which reputedly has the top fastball pitcher in the world in Ty Stofflet. Japan and Mexico are also expected to be represented.

Bates will also host a New Zealand club here in late July, then go about their business of attempting to win the PCFL title, qualifying for the nationals, and then maybe realizing sponsor Herb Bate's lifelong ambition. Which, of course, is the Canadian.

Scoreboard Lights Please

But before then, there is a small oversight that shouldn't be overlooked. If our area can't afford another lighted park, there appears to be no logical reason why a decent electric scoreboard couldn't be established at Royal Athletic Park for the benefit of softball (and even baseball) fans.

The one in use now is hopelessly outmoded, especially for softball, and hardly worth the effort to look at. If a fan ever gets to see the ball-and-strike count, it's probably a mistake. The youngser tending the board can't see the playing field half the time, and doesn't bother to try the other half. This is hardly first class or befitting a city that set a fan mark in last year's Canadian championship.

So all hail the fans for their support, but a pox on the city for not providing better facilities, or even showing an interest in what's going on. Usually an ongoing council is at least interested in pursuing matters of world interest. But not here. Beasley's question was obviously dismissed as being unworthy of serious consideration, even if the event was five years hence; and city hall can't say either it wasn't warned. For Beasley said at the time of the Canadian he wanted to apply for the 1980 event. But if his plea went unheard, it was understandable. There wasn't even the courtesy of an elected city representative at the tournament's final game.

And that's really why we don't deserve the world; and may have trouble getting an electric scoreboard even!

Adanacs Cash In At Rocks' Expense

COQUITLAM — Coquitlam Adanacs no longer have to fear a winless season in the Western Lacrosse Association.

Adanacs, without a victory in their first five starts, downed Victoria Shamrocks 11-7 Monday before 351 fans for their first triumph of the year.

Defeat kept the Shamrocks in a second-place tie with Nanaimo Timbermen and Vancouver Burrards and was the club's second straight loss after three consecutive victories.

It was also a poor start to a hectic week for the Victoria team. Wednesday, the Irish play league-leading New Westminster Salmonbellies at Memorial Arena and Friday they travel to Vancovuer for a contest against the Burrards.

Adanacs held period leads of 3-2 and 6-3. However, Victoria opened the third period with three straight goals and threatened until Gilles Brezeau took over.

The 22-year-old rookie, one of several on the team, tallied three times in the final 20 minutes to insure the Adanacs' victory.

Dan Holte added two goals for Coquitlam with George Musseau, Dennis Nagy, Doug Bannon, Steve Jacobs, Mike Mitzel, Kohn Hutchinson and Harry Powless adding singles.

Powless, a cut from the National Lacrosse League and younger brother of NLL star Gaylord Powless, also added four assists as he set up the Coquitlam power play in his first game with the Adanacs.

Mike Walsh, with two, was the only Shamrock with more than one goal. Jim Browne, Charn Dhillon, Bob Turkington, Jeevan Dillon and Milt MacNeil had singles.

Victoria played without high-scoring Ron MacNeil, who had a work commitment.

★ ★ ★

VICTORIA

	G	A	Pen.
George Grover	0	0	0
Jeevan Dillon	1	0	0
Pete Rushton	0	1	4
Ranjit Dillon	0	1	0
Tom Black	0	1	2
Charn Dhillon	1	1	2
Tom Somner	0	0	0
Milt MacNeil	1	2	0
Dennis Somner	0	1	0
Nirmal Dillon	0	1	0
Mike Beaulac	0	3	2
Dave Thomson	0	0	0
Jim Browne	1	1	2
Jerry Kustaski	0	0	0
Mike Walsh	2	0	0
Tom Lavasseur	0	0	0
Bob Turkington	1	0	2
Totals	7	12	14

COQUITLAM

	G	A	Pen.
Dan Bartsch	0	1	0
Jim Aitchison	0	3	0
Dan Hole	2	1	0
Rhys Parsons	0	2	0
George Musseau	1	1	0
Doug May	P	0	2
John Hutchinson	1	0	0
Harry Powless	1	4	0
Rick Gegorek	0	0	2
Dan Rutkowski	0	0	2
Dennis Nagy	1	2	6
Mike Mushins	0	0	0
Bob Ormond	0	1	0
Gilles Bezeau	3	1	0
Steve Jacobs	0	0	4
Doug Bannon	1	0	2
Mike Mitzel	1	1	4
Totals	11	17	22

Shots stopped by:			
Grover, (Vic)	10	9	11—30
Bartsch, (Coq)	12	10	10—32
Score by periods:			
Victoria	2	1	4 — 7
Coquitlam	3	3	5 — 11

Attendance — 351.

	P	W	L	F	A	Pts.
New West.	7	6	1	108	94	12
VICTORIA	5	3	2	56	55	6
Nanaimo	7	3	4	95	98	6
Vancouver	7	3	4	100	90	6
Coquitlam	6	1	5	71	93	2

Next game: Tonight — Coquitlam at Vancouver.

Playoff Leaders

	G	A	Pts
MacLeish, Philadelphia	11	9	20
Lafleur, Montreal	12	7	19
Drouin, NY Islanders	6	12	18
Parise, NY Islanders	8	8	16
Mahovlich, Montreal	6	10	16
Clarke, Philadelphia	4	12	16
Martin, Buffalo	7	8	15
Perreault, Buffalo	6	9	15
Barber, Philadelphia	6	9	15
Westfall, NY Islanders	5	10	15

SINGH TAKES DERBY

CHERRY HILL, N.J. (AP) —Singh, under jockey Angel Cordero, won the $135,000 Jersey Derby by three lengths Monday over fast-finishing Honey Mark.

ALEXANDER IS SETTING BLISTERING POINT RACE

Figures don't lie but Kevin Alexander of Victoria McDonalds is doing his best to make them appear incredible.

Last year's Western Canada Major Junior Lacrosse League scoring champion with a record-setting 159 points, Alexander is setting an amazing pace in the early stages of this season.

He has 43 points, including 25 goals, in just five games. Work that pace out for a 28-game schedule and the calculations will show Alexander with a fantastic 241 points for the season. And 140 of those would be goals.

Tonight, he'll get a chance to add to his league-leading points total when the Bakers take on Coquitlam J-Hawks at Esquimalt Sports Centre, starting at 8 p.m.

A win for McDonalds would boost them into first place, one point in front of idle Burnaby Cablevision.

One player who definitely won't see action tonight for the Bakers is Phil Ashbee, out with a leg injury. Kim Bowles, with strep-throat, and Steve Hepburn, with a broken nose sustained Saturday agains Richmond Roadrunners, are both questionable starters.

Victoria bowler Kortwright Richards (right) starts run for delivery to southpaw Hyderabad batsman

BLUES CONTINUE SHOW OF POWER

Opening batsman P. K. Belliappa contributed a century — 107 runs, not out — as Hyderabad Blues of India defeated a Victoria and District Cricket Association President's XI by 101 runs in an exhibition match Monday at Beacon Hill Park.

It was the third victory in as many days for the touring club, considered to be one of the best in India. Hyderabad beat B.C. by 99 runs Saturday and downed a Victoria XI by 100 runs Sunday.

Batting first in the 40-overs competition, Hyderabad turned in another display of batting power and scored 231 runs for the loss of only three wickets.

Alec Porter and Frank Jarman of Victoria toppled the wickets. Porter captured two for a cost of 74 runs while Jarman took the other for 38.

Victoria batsmen had problems until Eric Kjekstad and captain Dave Philip combined for a 75-run stand. Kjekstad scored 50.

Dave Clarke added 14 as the President's side was all out for 130 against some excellent Indian bowling led by T. E. Srinivasan, who took five for 52.

Hyderabad continues its three-month world tour with matches in Toronto this week.

Confusion 'Rains'

INDIANAPOLIS — Confusion still reigned Monday after Sunday's thunderstorm-shortened Indianapolis 500, but winner Bobby Unser wasn't complaining.

"We didn't know what the hell was going on," car-builder Grant King said. "First there was a yellow light (Caution-can't pass), then a green (run full out), and then a red flag (race is stopped)."

All that occurred in a matter of seconds as the thunderstorm struck the speedway with 26 laps and 65 miles remaining in the world's richest auto race.

Chief steward Tom Binford stopped the race, giving Unser the victory although, as it turned out, the race could have been stopped and started again in about 90 minutes. A pair of Texans, Johnny Rutherford and A. J. Foyt, were in the same lap with Unser and could have made a try at victory if the race had run the full 500 miles.

In that final lap, in which cars more resembled beserk canoes than racers, seven cars went completely out of control. Three hit walls, three rammed each other and a seventh spun wildly around.

Unser, now tied with brother Al at two 500 wins each, earned $214,031 for his victory. Runner-up Rutherford won $97,886, while third-place finisher Foyt, trying for an unprecedented fourth Indy triumph, picked up $74,677.

Only one significant change was made Monday in the official standings as Bill Vukovich moved up two places to sixth. He was given an additional two laps when U.S. auto club officials went through the paper work.

The jump by Vukovich pushed Bill Puterbaugh, 1975 Indy rookie-of-the-year, to seventh and George Snider to eighth.

SPORTS MENU

TONIGHT

LACROSSE
8 p.m. — Western Canada Junior League, Victoria McDonalds vs. Coquitlam J-Hawks, Esquimalt Sports Centre.

SOFTBALL
6:30 p.m. — Stuffy McGinnis Men's League, Mike's Sports Shop vs. Sooke Merchants, Central Park.
6:30 p.m. — Victoria Senior Women's League; CJVI Vicettes vs. Y-Not Holdings; Hygrade Radio vs. Stockers North Americans, Hyacinth Park.
6:30 p.m. — Sidney Men's Association, Cloverdale Paint and Paper vs. Harvey's Sporting Goods, Sanscha Park.
6:30 p.m. — Heywood Men's League, William Head vs. Webb and Trace, Heywood Avenue Park.

BASEBALL
6:30 p.m. — Victoria Senior Amateur League, Kubicek's vs. Greaves Movers, Lambrick Park.

WEDNESDAY

LACROSSE
7:30 p.m.—Western Association, New Westminster Salmonbellies vs. Victoria Shamrocks, Memorial Arena.

BASEBALL
6:30 p.m.—Victoria Senior Amateur League, Kubiceks vs. Farmer Construction, Lambrick Park.
6:30 p.m.—Victoria Senior Babe Ruth League, Domoney Shoes vs. Peter Pollen, Windsor Park.

SOFTBALL
6:30 p.m.—Sidney Men's Association; Sidney Hotel vs. KOA, Sanscha Park.
6:30 p.m.—Victoria Women's Association, MacDonald's Furniture vs. Esquimalt Combos, Seaboard Construction vs. Ingraham Hotel, Hyacinth Park.
6:30 p.m.—Heywood Avenue Park Senior Men's League, Eagles vs. Capital Builders, Heywood Avenue Park.

City Archers Win Four Events

Victoria competitors won four of the six events during the annual Queen Victoria Shoot held at the weekend by Seaview Archers on their club range beside the Island Highway.

Mary Wills took the women's event, Sue Barman won the girls' competition, Ken Runlell captured the boys' title and Jim Frost came first in the heavy tackle (hunting equipment) category.

Ron Lippert of Kitchener, Ont., won the men's competition and Morris Elliott of Vancouver took the professional men's title.

Results:

MEN: 1. Ron Lippert, Kitchener, Ont., 1,419; 2. Dave Ball, Victoria, 1,364; 3. Chris Barman, Victoria, 1,328.

WOMEN: 1. Mary Wills, Victoria, 1,253; 2. Vi Muir, Victoria, 1,232; 3. Pat Addison, Nanaimo, 1,166.

BOYS: 1. Ken Rundell, Victoria, 1,298; 2. Kevin Teitge, Victoria, 1,295; 3. Keith Teitge, Victoria, 1,239.

GIRLS: 1. Sue Barman, Victoria, 1,167; 2. Darilyn Teitge, Victoria, 649.

HEAVY TACKLE: 1. Jim Frost, Victoria, 760; 2. George Kufner, Vancouver, 712; Bob McCulloch, Victoria, 679.

PRO MEN'S: 1. Morris Elliott, Vancouver, 1,418; 2. Ron Boorman, Vancouver, 1,360; 3. Jack Farmer, Vancouver, 1,273.

Movers Hammer All-Star Pitching

Heavy hitting in the form of five home runs helped Greaves Movers to a 9-3 victory over Victoria Senior Babe Ruth Baseball League All-Stars and a share of first place in the Victoria Senior Amateur League during a game Monday night at Lambriek Park.

Terry Karpick led the way with two home runs off loser Ted Beech while single homers came from Dave Morgan, George Lomas and Roy Moretti, who pitched a four-hitter to pick up the win.

Jeff Owens hit a home run for the All-Stars.

★ ★ ★

	W	L	Pct	GBL
Greaves Movers	2	1	.667	—
Kubiceks	2	1	.667	—
Gorge Hotel	2	2	.500	½
Farmer Constr.	1	3	.250	1½

Includes interlocking games with Vancouver Metro and Senior Babe Ruth leagues.

Next game: Tonight—Kubiceks vs. Greaves, Lambrick Park.

Babe Ruth	100	000	2—3	4	5
Greaves Movers	042	021	x—9	11	0

Ted Beech and Ross Barnett; Roy Moretti and Don Burrows. Home runs: Babe Ruth—Jeff Owens; Gorge—Terry Karpiuk (2), Dave Morgan, George Lomas, Moretti.

Western Canada Major Jr. Lacrosse
McDONALDS
vs.
COQUITLAM
ESQUIMALT SPORTS CENTRE
TUESDAY 8 P.M.
Adults $2.00, Students $1.25
Children $1.00

Nine-Run Inning Aids Ingraham

Ingraham Hotel scored an impressive upset Monday night with a 12-9 decision over second-place CJVI Vicettes in a Victoria Senior Women's Softball League game at Hyacinth Park.

In the only other game, Esquimalt Combos blasted cellar-dwelling Seaboard Construction, 18-3.

Ingraham scored nine runs in the fifth inning to erase an 8-2 deficit en route to the victory.

Pinch-hitter Frank Cooper singled in winning pitcher Ken Fox for the deciding run to give Royal Oak Sporting Goods a 2-1 edge over Sooke Merchants in a Stuffy McGinnis League game at Central Park.

A home run by Ernie Holness snapped a 1-1 tie and gave leading Seaboard Properties a 2-1 victory over last-place KOA in a Sidney Association game at Sanscha Park.

McGINNIS LEAGUE

	W	L	Pct.	GBL
Seaboard	7	1	.875	—
Ingraham Hotel	5	1	.833	1
Nanaimo	4	2	.667	2
Port Angeles	4	4	.500	3
Royal Oak Sports	3	4	.429	3½
Sooke Merchants	3	5	.375	4
Tony's Holdings	2	6	.250	5
Mike's Sport	1	6	.143	5½

Sooke	000	001	0—1	4	2
Royal Oak	100	000	1—2	5	1

Glen Bullen, Ron Fedesenko (4) and Ron Wilkevich; Gord Warren, Ken Fox (5) and Bob Gray.

WOMEN'S LEAGUE

	W	L	T	Pts.
Stockers	5	1	0	10
CJVI Vicettes	4	2	1	9
Esq. Combos	4	2	0	8
Hygrade Radio	3	2	1	7
Y-Not Holdings	3	2	1	7
Ingraham Hotel	3	4	0	6
MacDonald's Furn.	1	4	1	3
Seaboard Cons.	0	6	0	0

SIDNEY LEAGUE

	W	L	T	Pts.
Seaboard Prop.	6	0	0	12
Sidney Hotel	3	2	1	7
Harvey's Sports	2	2	1	5
Cloverdale Paint	2	4	0	4
KOA	1	4	0	2

EAGLE on 508-yard 14th hole during Monday's final round helped veteran Arnold Palmer capture 80th major victory of career. Palmer collected British Professional Golfers' Association title as he fired last-round 70 for 72-hole tally of 285, two shots ahead of Ireland's Eamonn Darcy and four in front of South African Hugh Baiocchi.

Benched Eddie Looks to Toros

ST. STEPHEN, N.B. (CP) — Eddie Shack, who rode the Toronto Maple Leafs' bench most of the past season, says he would like to be playing for Toronto Toros of the rival World Hockey Association during the 1975-76 season.

Shack becomes a free agent June 1.

"I don't want to leave Toronto," he said.

Win for Whalers

Gerry Bonk scored twice and added five assists Monday to spark Juan de Fuca Whalers to a 10-9 Intermediate "B" lacrosse league victory over Victoria Optimists at Juan de Fuca Arena.

$2,785 Fivepin Payoff

Duane Angeltvedt finished as the top money winner while Gil Kranabetter of Ucluelet captured the scratch title at the Victoria Days fivepin bowling tournament at Town and Country Lanes.

Angeltvedt earned $2,785 in the weekend event by winning the handicap division with a 3,590 total and finishing runner-up in the scratch with 3,370 only 21 behind Kranabetter, who won $1,800 for two days' work.

Stan Jones of Victoria finished second in the handicap division and picked up $800.

Vancouver's Frank Lavigne was third in the scratch event with 3,312 while Merritt's Jim Olmstead was third in handicap with 3,547.

KARATE
Japanese Instructor — Mr. T. Ura
• 4th Degree black belt karate. • 2nd Degree in judo. • Former instructor in Japan. • 3rd Rank all Japan tournament in 1974. • Winner 8 major championships in Japan. • Teaching Go-Ju-Ryu, the original karate exactly as taught in Japan • Excellent physical and mental conditioning.
Hours of Instruction: Mon., Wed., Fri. 8 p.m.
Tues., Thurs. 7 p.m., Sat. 12 - 1:30 p.m.
MARTIAL ARTS CENTRE, 715 JOHNSON 384-7612

TOWN TALK

Workmen have been busy tearing up a paved parking lot behind Greater Victoria School District offices this spring, a parking lot just put there a year ago.

At least one resident of the area finds this odd and phoned Town Talk to say so.

Some school district staffers agree with her, because it's their money that's being wasted by ripping up the lot.

The $10,000 it cost to build the parking lot came out of staff parking fees collected over several years.

Now about half the parking lot will disappear to make room for a $555,000 two-storey structural steel media centre for the district, which is expected to be finished by September.

Original plan was to buy an old white house on Argyle to house the new centre, says board spokesman, **Bill Stavdal**, but the school board balked at the price being asked by the owner — $90,000 at first, then a slightly lower figure.

One district staffer says the board is paying far more to build the new centre than buying and renovating the old house would have cost.

And the office workers are losing half a parking lot.

★ ★ ★

On the same day last week that a local union official was predicting that Victorians' mail service would be "impeded to a considerable degree in the next little while," by a work-to-rule campaign and other types of job action, one of our Town Talkers received two letters from England.

One had taken 17 days to reach him, the other 21 days.

Go-slow? What go-slow? Didn't the union guy mean that things would just continue as normal?

Incidentally, anyone out there know where we can get some trained carrier pigeons?

★ ★ ★

ALLMAND
. . . O'Toole?

Trying to interview a mild-mannered, federal cabinet minister in a busy corridor of the Empress Hotel has its perils.

But Solicitor-General **Warren Allmand** was happy to oblige. He gave 10 minutes, all his crowded schedule would allow.

The interview had no sooner started than there were interruptions, someone waving, another calling out and finally a man approaching and asking him if he were Mr. O'Toole (**Pascal O'Toole**, director of communications for the solicitor-general and about as physically unlike Allmand as Hardy was to Laurel).

But the crowning touch came when two young girls passed by. One approached Allmand and no, she wasn't after his autograph. "Can you tell me the way to the ladies' washroom," she asked sweetly.

Allmand confessed he didn't know.

Minutes later he had to rush back into the conference room and the reporter was left — how else but hanging on the questions he never got a chance to ask.

★ ★ ★

Singer Dennis Day, Mr. Nice Guy on the old Jack Benny show, remains a thoughtful fellow. He took time Saturday to visit patients at Victoria General Hospital, chatting and shaking hands for an hour.

He had volunteered to sing for them but it wasn't to be. Reason: a sore throat.

Knowing how to bathe a dragon may not be the most sought after skill but it's paid dividends for **Brian Casey**, a grade 11 student at Claremont high school.

Brian, together with **Cathy Woods** of Norfolk House and **Warren Bell** of Spectrum Community School, were three of six students in the British Columbia delegation that attended the recent national debating finals in Yellowknife, N.W.T.

Brian placed second in the speaking section, his piece-de-resistance being an extemporaneous speech, How to Bathe a dragon, rounded out with a prepared speech on foreign investment and an impromptu one on income tax policies.

★ ★ ★

It was interesting to see the other day, in an article on the stately loos of England, that the new public lavatory in the grounds of Cirencester Abbey has been nominated for a European Architectural Heritage Year award.

That started us wondering why the city's Causeway "gents" doesn't receive some sort of similar recognition — at the very least designation as a heritage structure.

Patrons of this underground establishment will testify to the white porcelain magnificence of its six urinals, towering structures with spheres the size of cannon balls mounted on top of the columns.

These impressive furnishings which have endured for half a century or more put to shame their modern utilitarian counterparts, and would not be out of place in Marylebone Station, the Savoy Hotel or the Imperial Palace of the Czars.

So how about it, Hallmark Society or Ald. **Sam Bawlf's** Heritage Advisory Committee? Let's have much ado about our historic loo.

★ ★ ★

Seeing a coniferous forest for the first time in Victoria, Australia, can be an unnerving experience for a first-time vistor from Victoria, B.C.

Ed Brown, managing director of Nicholson Murdie Machines Ltd., who was born here and takes the tangle of a west coast rain forest for granted, was amazed by the rolling forest he saw down there a few weeks ago.

"You can't believe the trees were planted — hundreds of acres on the hills and in the valleys, all in neat rows."

Coniferous forestation through seeding was started in the 1920s from American pine stock and harvesting began about 1950, with the industry becoming more integrated in recent years, Brown reports.

★ ★ ★

Even a school board chairman's tongue gets tied once in a while. At Greater Victoria board meeting, chairman Bill Ross started off: "I don't want you to feel we're completely intrangisdent . . . intrangasint . . . Excuse me, will you say that word for me please?"

Trustee Mark Fisher leapt to the rescue.

"Stubborn," he said.

★ ★ ★

Researchers are discovering just how faulty has been the design information for the building and heating industries of Canada, such as the premise that energy is cheap.

Events of the past two years have proven that energy is neither cheap nor inexhaustible and that greater attention must be paid to conserve traditional soruces as well as develop new ones to warm us and run our homes and factories.

The National Research Council of Canada division of building research in conjunction with the federal works department recently catered to 800 people in six workshop sessions aimed at improving design and existing building operation.

Through improved techniques it is possible to save one third of the energy now consumed in heating, lighting and ventilation — or $1.3 billion a year — claims NRC.

★ ★ ★

A routine tip of the wing on Grumman Goose aircraft sometimes brings unexpected results.

Goose pilot **R. Douglas Martin** of West Vancouver sent a letter to Times photographer **Bill Halkett** thanking him for a recent picture which showed Martin standing in the bow hatch as the plane approached a dock in the Inner Harbor.

One of the wing floats on the plane is partially retracted making the plane appear tilted at a precarious angle. But the picture caption explained that the tilt was quite routine and allowed the pilot to steer his aircraft closer to the dock.

"I have to thank you for explaining to the public why the wing float is retracted," writes Martin.

"There have been occasions when a spectator will try to offer assistance by boat, fire extinguisher or with life jackets when we are in such a configuration."

SHOWER CURTAIN of weeping willow draping this pond in Beacon Hill Park still doesn't provide much privacy for this mallard as it performs daily ablutions. Question is: why does a bird which paddles about most of the day need to take a shower? (John McKay photo.)

Swiftsure Won By Oregonian ...They Think

By PAT DUFOUR
Times Staff

This year's Swiftsure was a triumph for the smaller boats with one of the smallest in the race apparently the winner.

She's the 29-foot Elusive, owned by J. E. Sprouse of Portland, Ore.

In a list released by the race committee today, she's shown as being first over-all and first in division V.

The committee, however, stressed positions could be changed, because some yachts had to be allowed time for helping other boats in trouble, protests have been lodged against some potential trophy winners and some boats, like Tom Loney's Goodbye, which finished at 4:25 a.m., Monday, well in the lead, had not been included.

Next to Elusive in over-all position and her division, is Mike Pope's 33 foot Vatican II of the Eagle Harbor Yacht Club on the B.C. mainland.

Top boat in division III and third over-all is Ken Pearce's 35 foot The Pearce Arrow of the Royal Vancouver Yacht Club. John Buchan's 40-foot Heather of Seattle, which was fourth over the finish line, is lying in top position in division II and seventh over-all.

R. M. Alexander's Scaramouche of Seattle, which was third boat to cross the finish line, appears to have won division I and placed 27th over-all. First in division IV and 11th over-all is D. Flynn's Outward Bound of Seattle.

Of the boats racing separately in Swiftsure under the Pacific Handicap Racing Fleet section the first over-all and top boat in division C is shown as J. Smith's 30-foot Predicament of Edmonds, Wash.

Second PHRF boat over-all and first in division A is Per Christoffersen's 35-foot Terna of the West Vancouver Yacht Club. In division B it's D. McDonough's Bandit of Tacoma, who came fifth over-all.

The Royal Victoria yacht Club appears to have won the inter-club team racing between nine Pacific Northwest yacht clubs, both American and Canadian.

The club's team boats are Goodbye, Archie Campbell's Sea Robin and Greg Oliver's Distant Drummer.

Sea Robin was fifth in her division and eighth over-all while Distant Drummer also placed fifth in her division, coming 17th over-all.

Other RVYC boats that placed high in the fleet are Fred Gardiner's Tringa and George Stricker's Servus. Tringa was 13th in her division and Servus, ninth.

The smallest boat in the race, E. H. Becker's Columbia 26 Tanya Blue of Portland came 13th in her division and 53rd, over-all.

First boat over-all in the smaller Juan de Fuca race and first in division II is J. D. Gonyea's Blue Fox of Tacoma. Placing fifth over-all and first in division I is O. A. Liebert's Double Entrey of Vancouver.

Six RVYC boats were high on the list in competition. Steve Merriman's Vandal II came second in her division and sixth over-all, Jack Woodward's Puff II was sixth in her division and 11th over-all, Frank Rhodes Pax placed 14th over-all and ninth in her division, Jack Matthews' Professor was sixth in her division and 15th over-all, Jan Huibers' Sea Spell was 10th in her division and 23rd over-all while George Johnstone's Tarquin II came 12th in her division and 25th over-all.

First to finish among the PHRF racers and first in division D is Bill King's Destiny of Portland. Second over-all and winner of division F is Bill Gardner's Lucy Alice of the Corinthian Yacht Club. Gardner is an old hand at racing, having sailed most of the Victoria-Maui classics.

Winner of division E is T. Cattell's Auriga of the West Vancouver Yacht Club.

FORE!

A huge "golf ball" is likely to replace a "revolving restaurant" in the design appearance of a seven-storey radar station on top of Gonzales Hill, Oak Bay council heard Monday night.

Officials of the Ministry of Transport said they have looked at seven sites other than Gonzales Hill for a radar station to monitor ship movements in Juan de Fuca Strait but the hill "is the optimum site."

Capt. David Johns, operations supervisor of vessel traffic management for the ministry, told council Vancouver Airport handles four million passengers a year with ground radar but B.C. Ferries and Canadian Pacific ferries carry eight million passengers without marine radar monitoring from ground locations.

★

The Gonzales Hill site is one of four the ministry is planning to scan the approaches to Vancouver harbor.

The site is a few husdred feet inside the Victoria city boundary and ministry officials are due to meet City Hall to discuss plans.

"Obviously we wouldn't stand in the way of marine safety," said Ald. Doug McLelland.

"I have a feeling we are just going to finish up with the biggest golf ball on the biggest tee in Victoria. And if, technically, it has to go on Gonzales Hill, then that's that."

He asked if Gonzales Hill, by the observatory, is the only place where the radar station will function.

★

Johns said "if we found a tall building in the right location, engineers would have to take a look at it."

Sites already checked out and found deficient or not as good as Gonzales include Trial Island, Discovery Island, Mount Douglas, Mount Tolmie, two locations at Rocky Point and Cadboro Bay, he said.

He said Gonzales Hill's height and view commend it as a site, adding that radar is "a line of sight instrument" and needs a clear view of the ocean.

'You Call That Justice?' Father Shouts at Judge

A brief shouting outburst followed the sentencing in B.C. Supreme Court Monday of Mark Kendall, 19, of 5178 Old West Saanich Road, who had pleaded guilty to a charge of assault causing bodily harm in connection with the death of 20-year-old Gordon Robert Smith last Oct. 12.

After Mr. Justice Harry McKay sentenced Kendall to a one-year probation term — which includes an order prohibiting him from drinking — and fined him $1,000, the dead man's father shouted:

"You call that justice? One thousand bloody dollars?" Sheriff's deputies escorted him from the courtroom.

McKay told Kendall the circumstances of his case did not warrant a jail term.

Prosecutor Dermod Owen-Flood said Smith and Kendall had been drinking separately at the Royal Oak Inn Oct. 12.

Kendall was "quite drunk" when he left with friends about 1 a.m. and encountered about 1 a.m. and encountered Smith in the parking lot, as the latter was apparently obstructing a car occupied by three women.

After Kendall told him to leave the women alone a scuffle ensued and Kendall pushed Smith, who fell backward striking his head on the paved surface of the parking lot.

An autopsy attributed death to a skull fracture, and showed that Smith had "an unusually thin" skull.

Among character witnesses who testified to Kendall's previous good behavior was his family physician, Dr. Richard Spicer, who described the accused as "a friendly-disposed person who wouldn't hurt a fly."

Goult Criticizes Lorimer For 'Tortuous Reasoning'

An Oak Bay alderman criticized Municipal Affairs Minister James Lorimer Monday night for suggesting the provincial government may impose tighter restrictions on persons holding municipal office because of complaints of conflict of interest.

Ald. John Goult said the minister's comments were aimed at lawyers, realtors and appraisers.

"I cannot understand the tortuous reasoning of the minister of municipal affairs," he said. "The result would be to remove me and the mayor from council." (Both Goult and Mayor Brian Smith are lawyers).

He said the minister's comments could be stretched to a government saying, five years hence, that there is public disillusionment with the press. There was no substance to this but nevertheless the government had to ban newspapers.

Lorimer was saying that he wants to discriminate not because people have done something but because they might have done something.

Taken to its logical conclusion, Goult said, Lorimer himself would have to quit because he is a lawyer.

Council agreed to get a copy of Lorimer's remarks before taking any action.

Lorimer said last week he isn't claiming local government politicians and officials are taking advantage of their positions but simply that it shouldn't appear to be happening.

If local governments don't clear away the appearance that conflicts of interest exist, he said, then the province will act.

Marguerite Cruises Saturday

Gussied up after a $1.1 million refit, the provincial government's Princess Marguerite will make four pre-inaugural runs around the Victoria coastline on Saturday.

There will be a Silver Threads senior citizens cruise at 10 a.m.

Two cruises at 1 and 3:30 p.m. will be open to the public at a charge of $2 for adults and $1 for children.

An evening cruise will be for local officials, by invitation only.

At a press conference Monday, Resources Minister Bob Williams said before the Princess Marguerite's inaugural run to Seattle at 12:30 p.m. Sunday she will be open for alongside tours. Similar festivities and ceremonies will be held shortly after she docks in Seattle at 4:30 p.m.

She will return to her regular Victoria run at 8:30 a.m. Monday. Fares will remain the same as last year's—$10 single and $14 return.

Ask The Times

Q. On several occasions I have been told by supposedly reliable authorities that a part of the runoff melt from Mt. Baker finds its way into a lake on Vancouver Island. Is there any truth to this? W.E.B.

A. According to University and government specialists in geography and ground water, the suggestion you put forward probably contains more yth than pith. It is their opinion that such a phenomenon is extremely unlikely for reasons of the earth's structure, submarine conditions in Georgia Strait and other considerations, of which distance (about 80 miles) must be prominent.

'Amount of Booze Fantastic'

The recreation manager of the Juan de Fuca arena is more concerned about the huge amounts of liquor Spectrum high school students had at an after-graduation dance Friday in the arena than he is about the damage they caused.

"Where the hell did they get it?" Doug Ruttan queried Monday, "The amount of booze they had was fantastic, beer and the hard stuff. There had to be thousands of dollars worth."

Ruttan said he was called by his staff at 11:45 p.m. because the party was getting out of hand. He went down to the arena, closed it and confiscated the liquor.

He said panels had been knocked down and hinges broken off the washrooms. The floor of the arena was covered with glass and broken bottles.

School principal Wallace Russell has stressed the party had been arranged by the students, not by the school.

RUTTAN
. . . 'where did they ge tit?'

Ruttan said he and his staff will have to be stricter in future.

"I must agree to some error in judgment. The booking was made in January and we just assumed the dance would be supervised. We'll have to check more closely in the future."

He said he had not been in contact with Russell since Friday and, at this point, was not considering laying charges but might claim for the amount of damage and the costs of clearing up the debris.

Charges, however, will be laid by the Colwood RCMP, who were called to the arena about 1 a.m. Saturday by a security officer hired for the event.

An RCMP spokesman said six youths are to be summonsed on charges of being minors in possession of liquor.

He said the arena floor "was covered with broken beer bottles . . . The table tops also were covered with beer and liquor bottles and quite a few youths and juveniles appeared to be intoxicated."